

facing north east

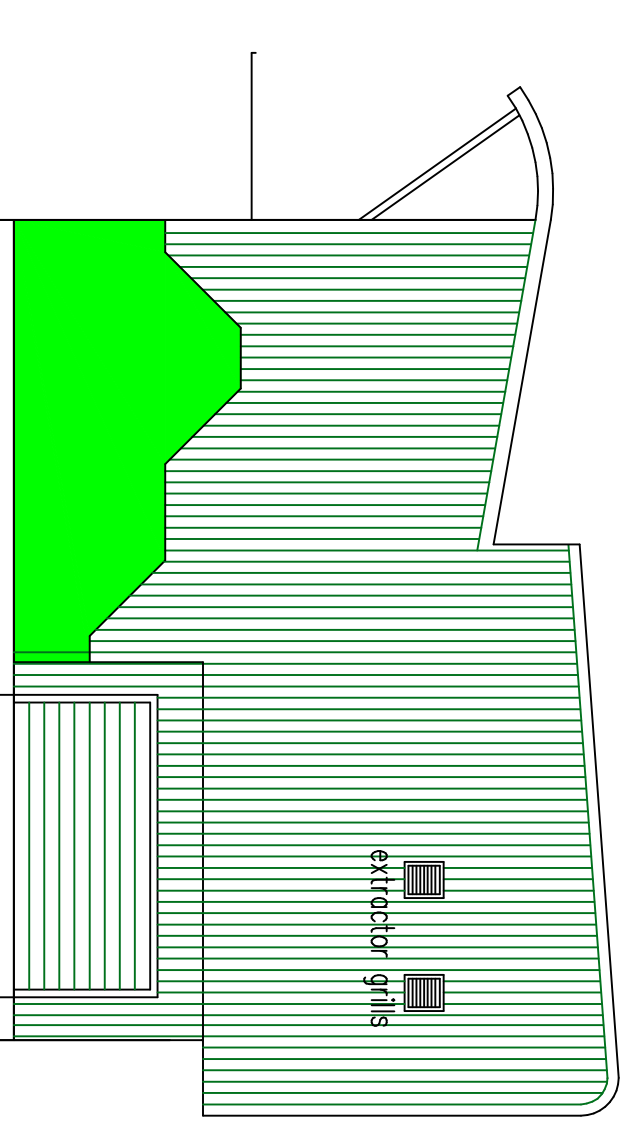

facing north west

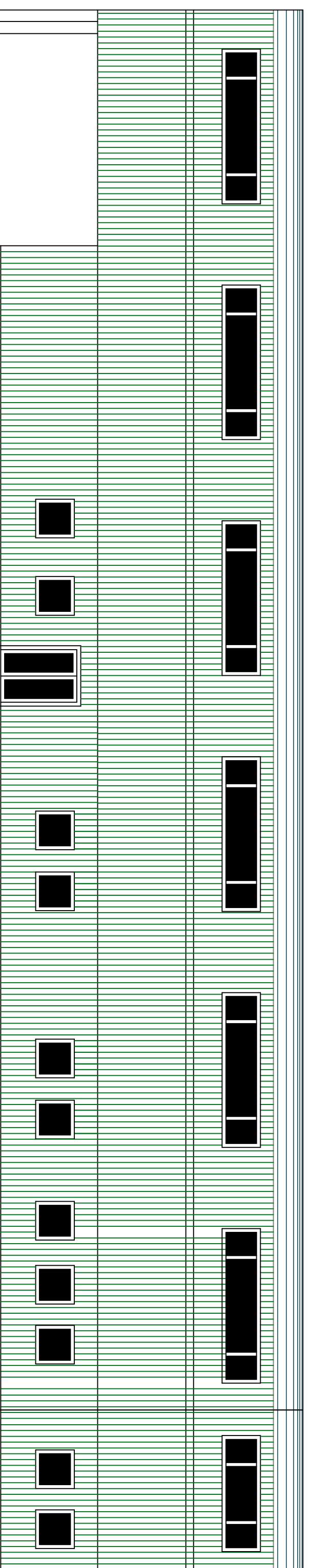

facing south west

all cladding and window details to match existing (samples to be approved)

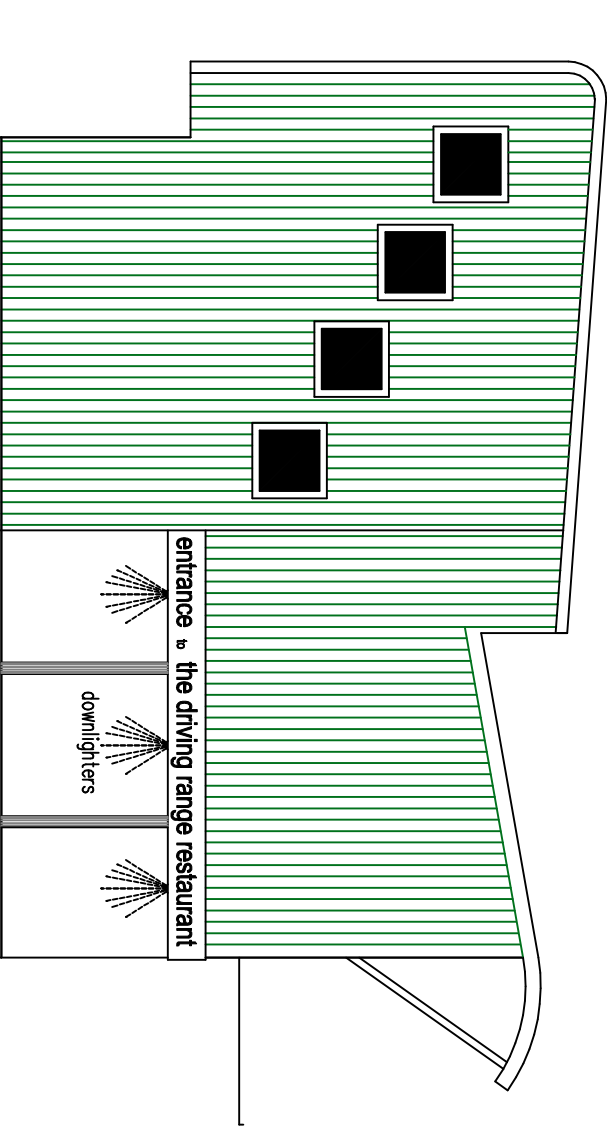

facing south east

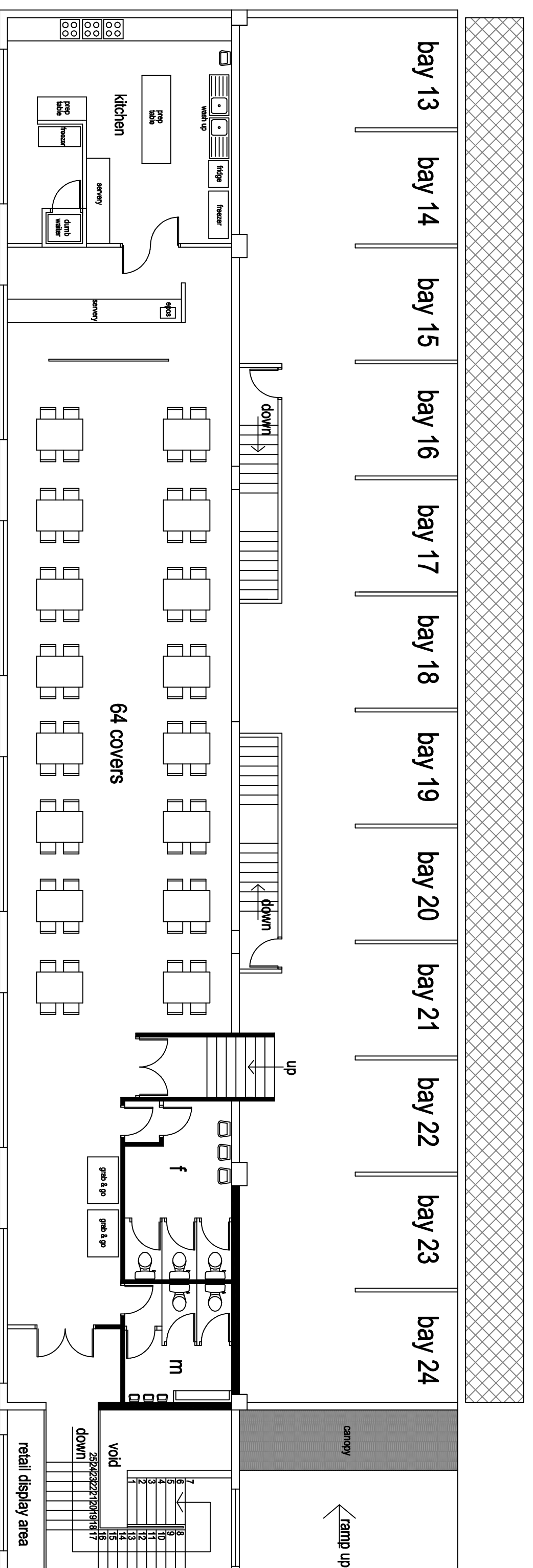

upper floor level

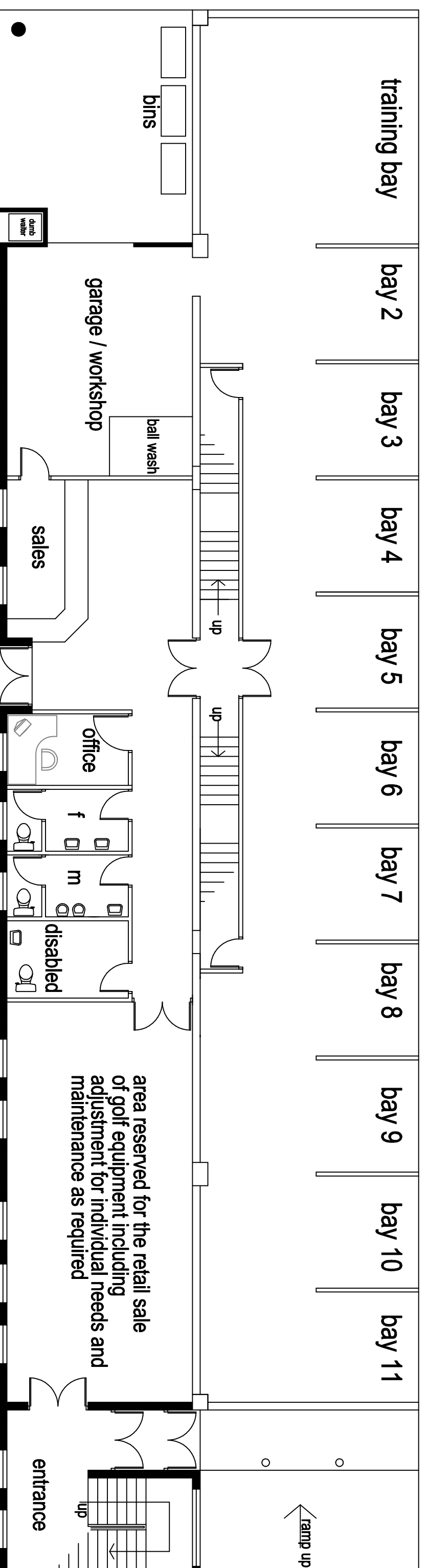

ground floor level

building details

as proposed

proposed change of use of approved extension to provide cafe / restaurant facilities including extension to provide appropriate stairway access at

Rossendale Golf Academy
Marpits
Rawtenstall

scale 1:100 @ A1

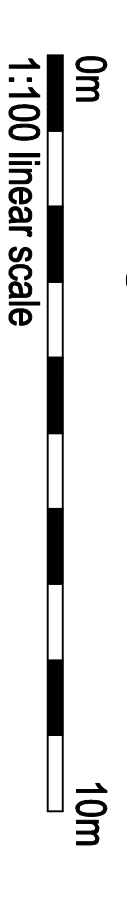

1:100 linear scale

drawing number RGA-12-01-20-C

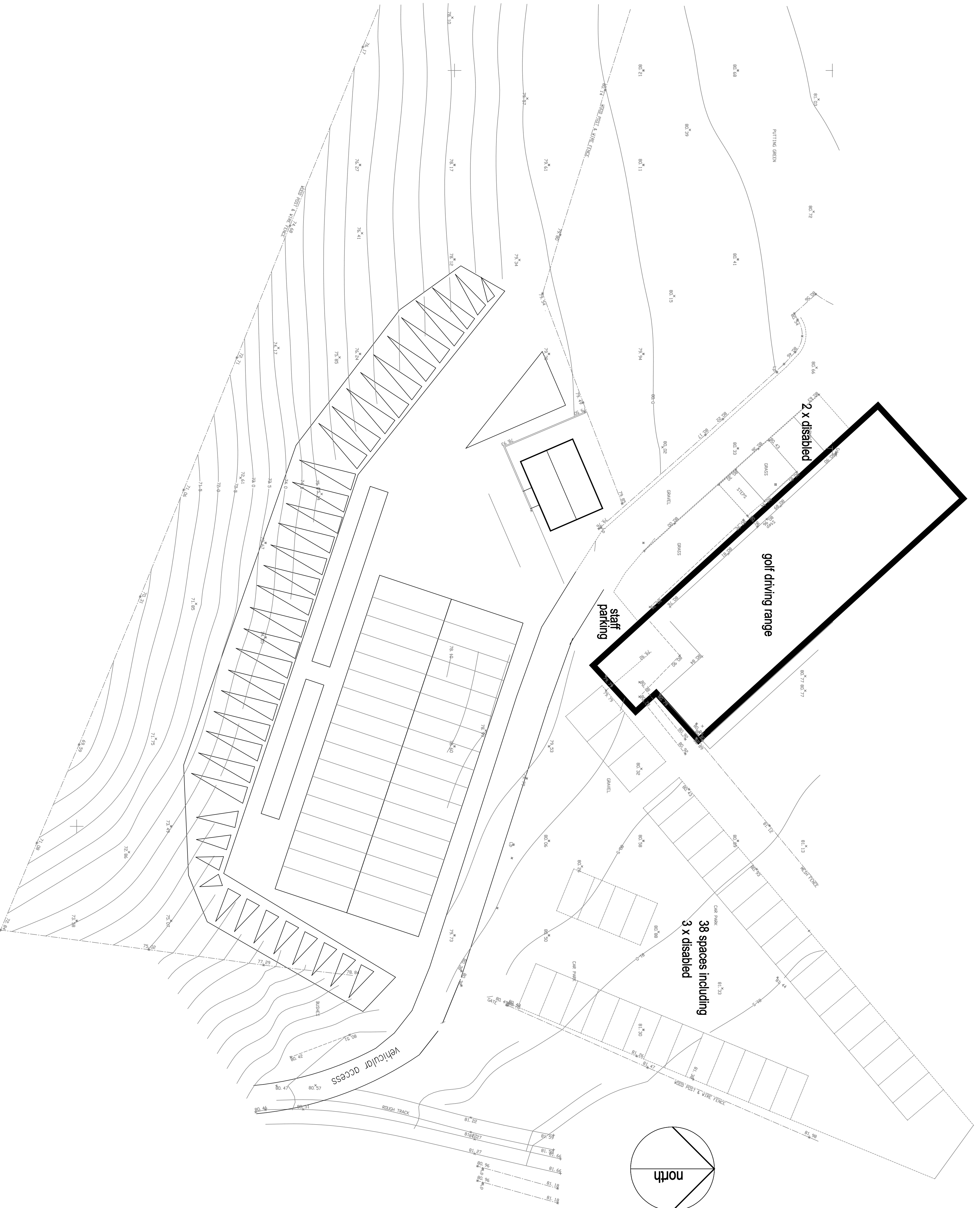

site plan

as proposed

proposed change of use of approved extension to provide cafe / restaurant facilities including extension to provide appropriate stairway access at

Rossendale Golf Academy
Marpits
Rawtenstall

scale 1:200 @ A1
 0m 10m
 1:200 linear scale

drawing number RGA-12-01-20-A

Location plan. 1:2500

A.

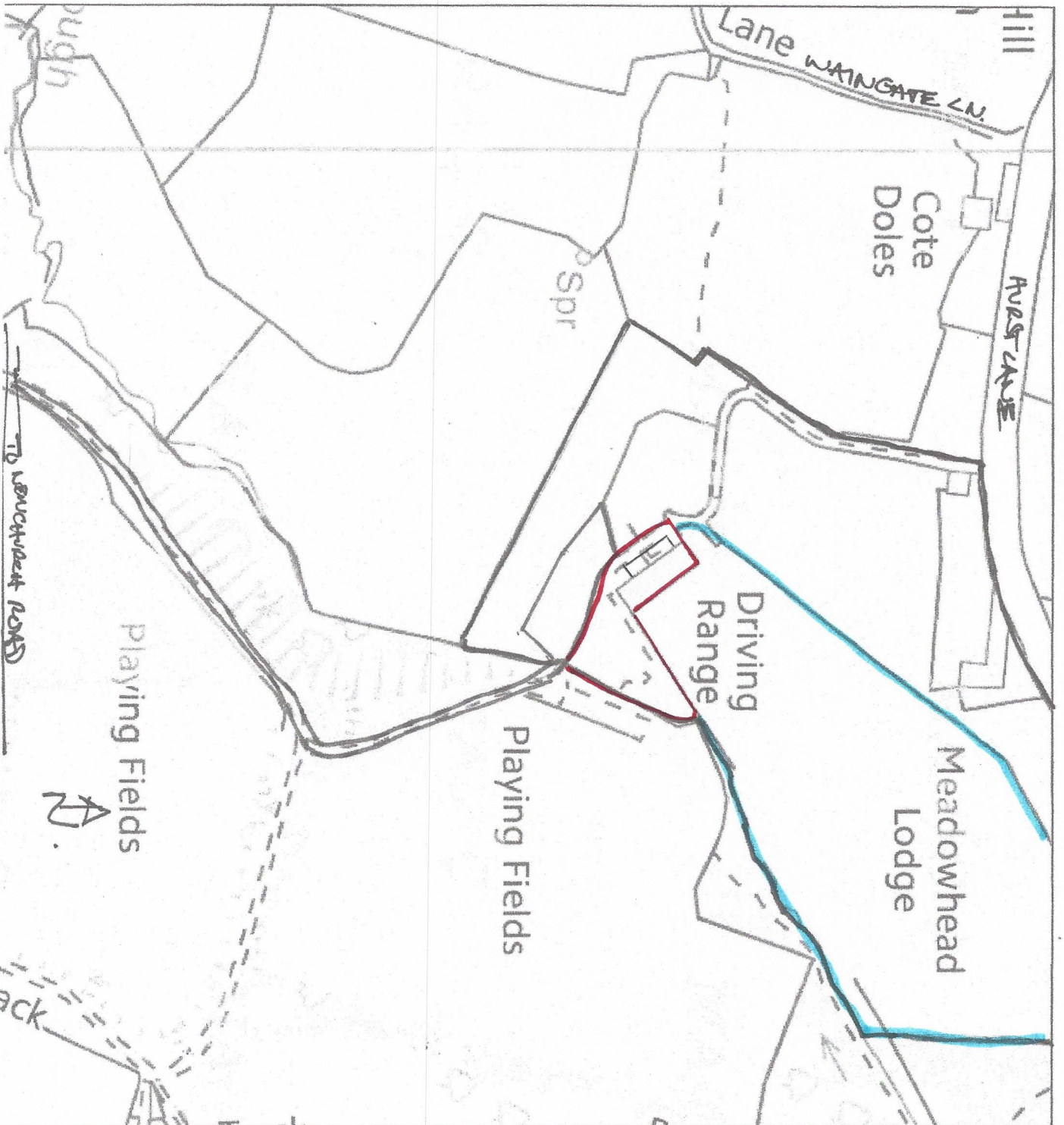

Location plan. 1:5000

