

9171

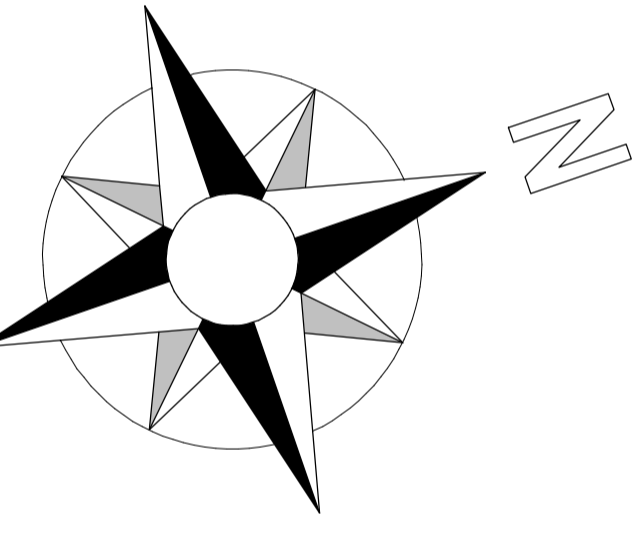
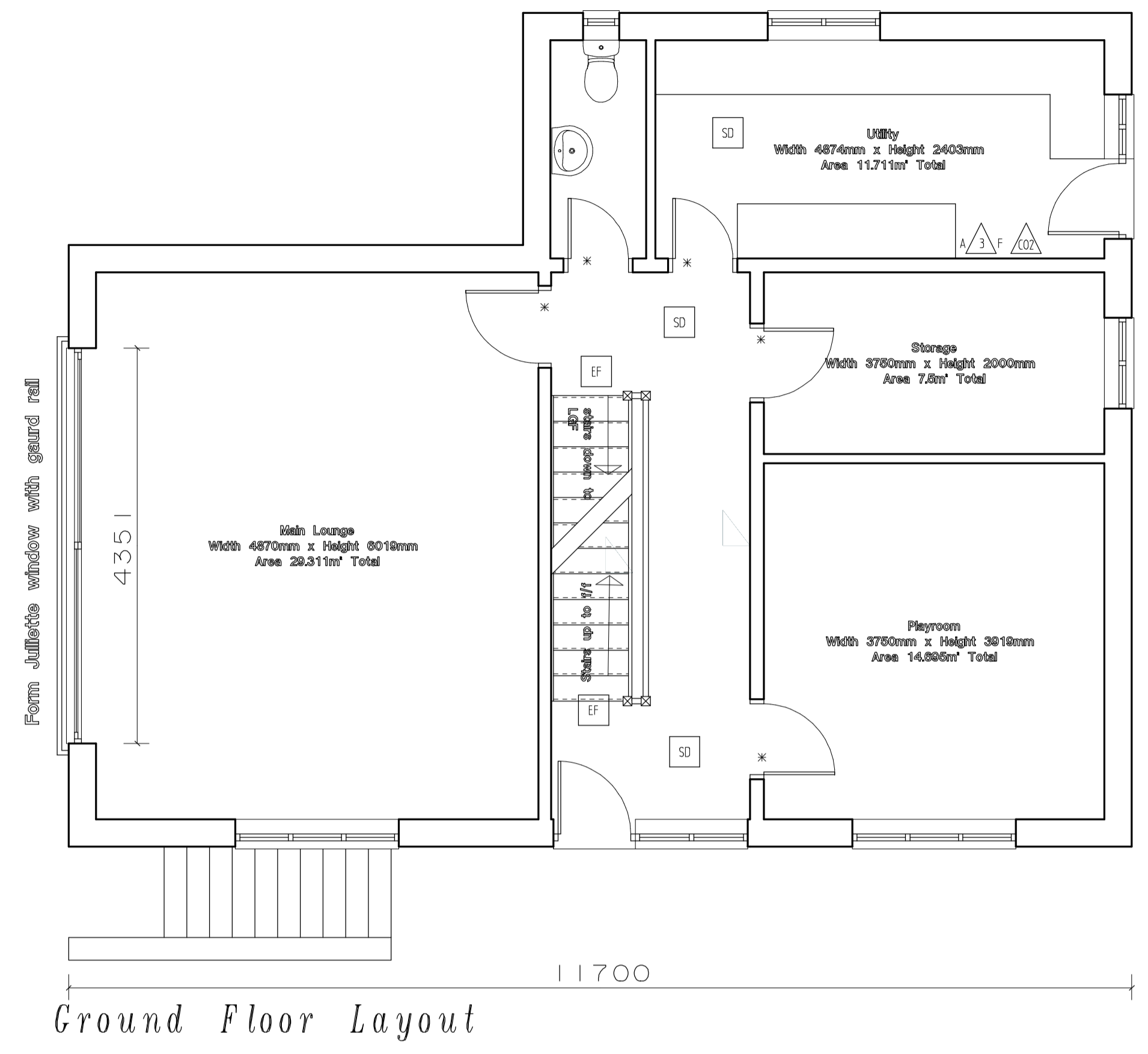

First Floor Layout

Ground Floor Layout

7179  
4350  
1414  
2553

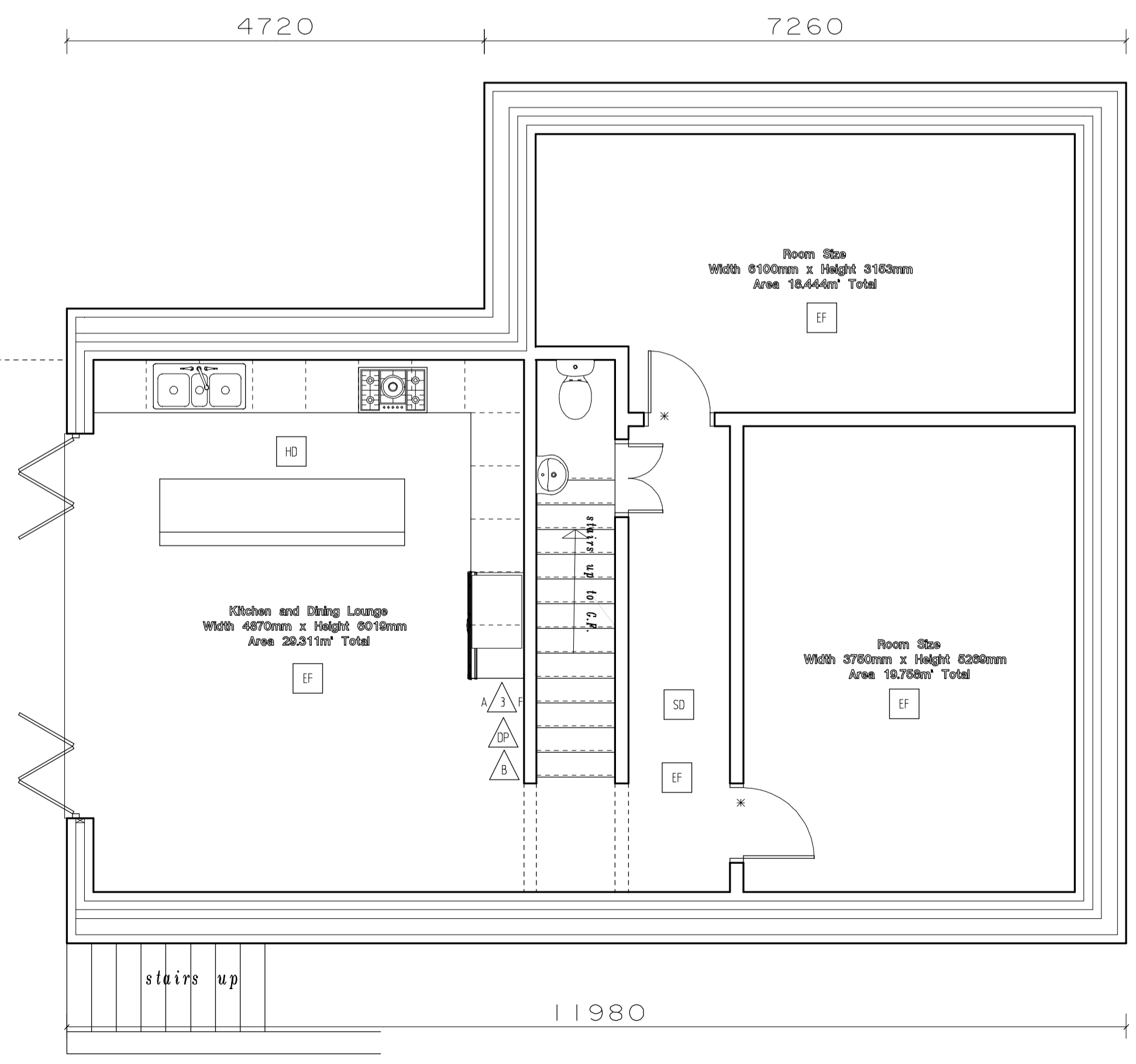

Lower Ground Floor Layout

revision	description	date
A	Baycoy removed and windows in rear elevation obscure glassed and fixed light	
	Windows added to north elevation to allow natural ventilation	28-11-19

notes  
X

Item	Description	Qty
△	AFFF Multipurpose Extinguisher	3
△	Co2 Extinguisher	1
△	Dry Powder Extinguisher	1
□	Emergency Light Fitting	7
△	Fire Blanket	1
✳	Half Hr Fire Resisting Door	12
□	Heat Detector	1
□	Smoke Detector	6

**Anthony Flanagan**  
Architectural Designer & Surveyor

14, West View, Oswaldtwistle, Lancashire BB5 3EG  
Telephone 01254 385095 Fax 01254 398100  
e-mail: flanaganesign@hotmail.co.uk  
www.flanaganesignltd.com

client  
**Mr. & Mrs. L. Murdoch**  
18 Dean Road,  
Haslingden

project  
Proposed new detached dwelling  
Deansgrave  
Helmshere,  
Haslingden

title  
Proposed Floor Plans

scale 1:50 drawn AF date 31/07/19  
drwg. no 17/2266/02 rev. A

This drawing must not be copied or reproduced by any third party without the written consent of Flanagan Design Associates Limited

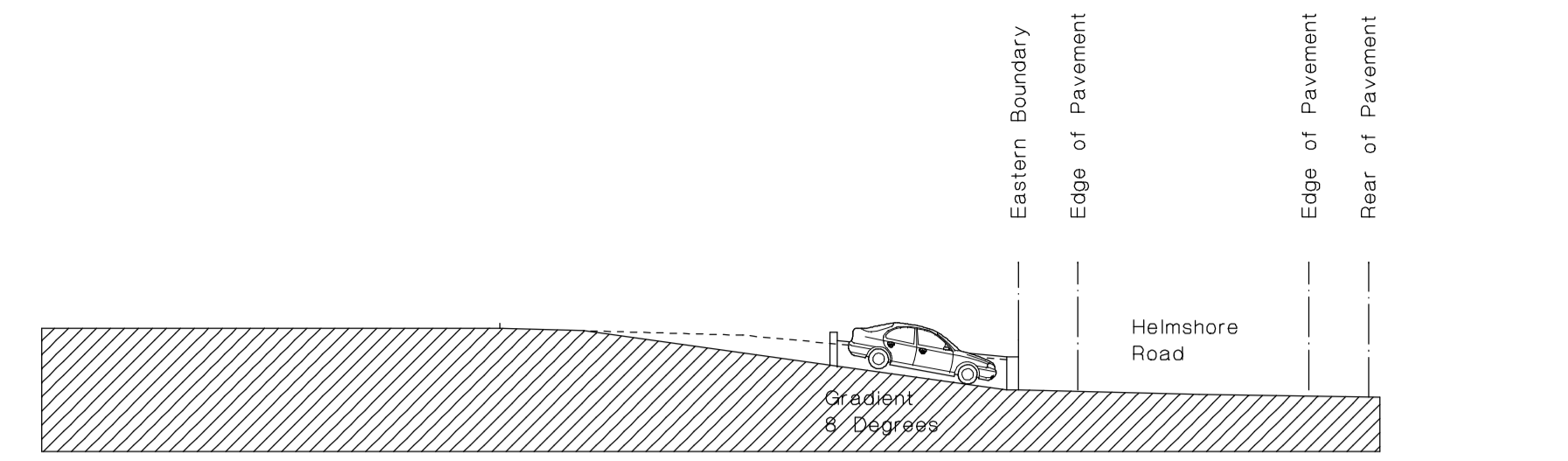

Section Thro' Proposed Site Entrance

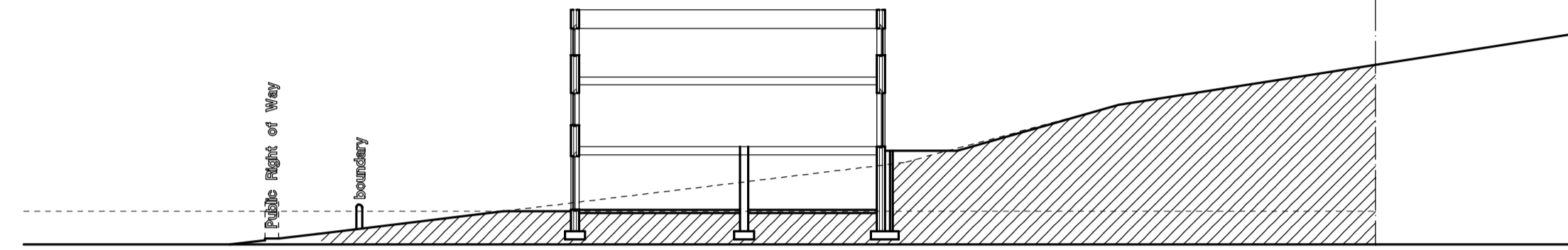

Section Through Site

Scale 1:200



Proposed Site Plan. scale 1:200

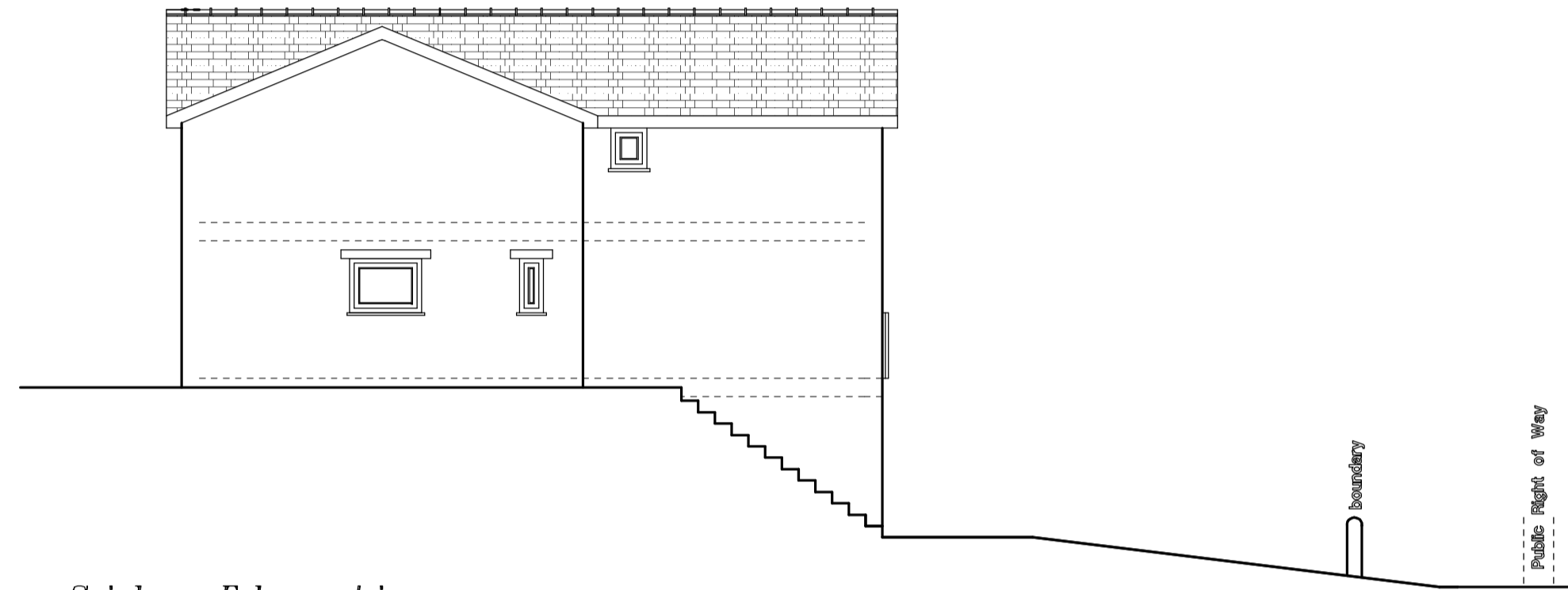

Side Elevation

West Facing Scale 1:100

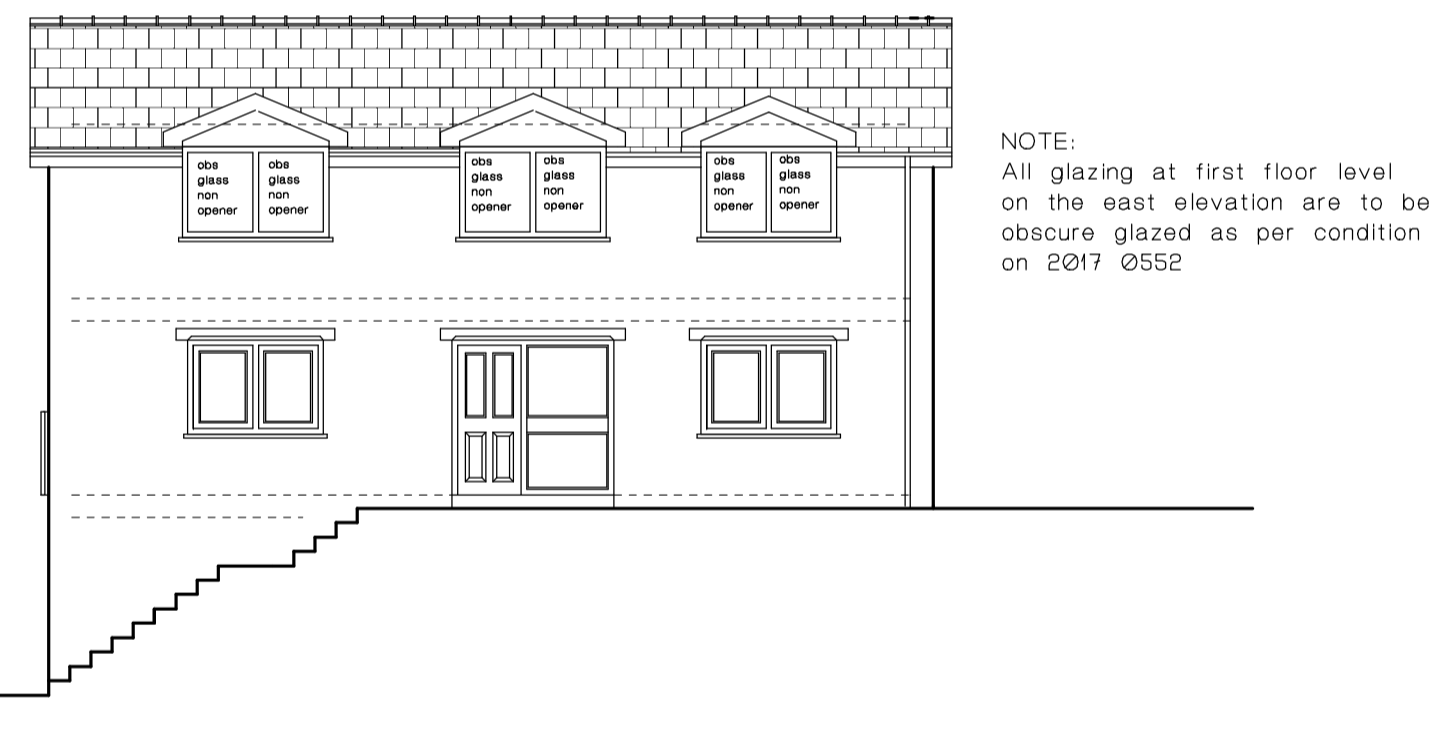

Side Elevation

East Facing Scale 1:100



Front Elevation

South Facing Scale 1:100

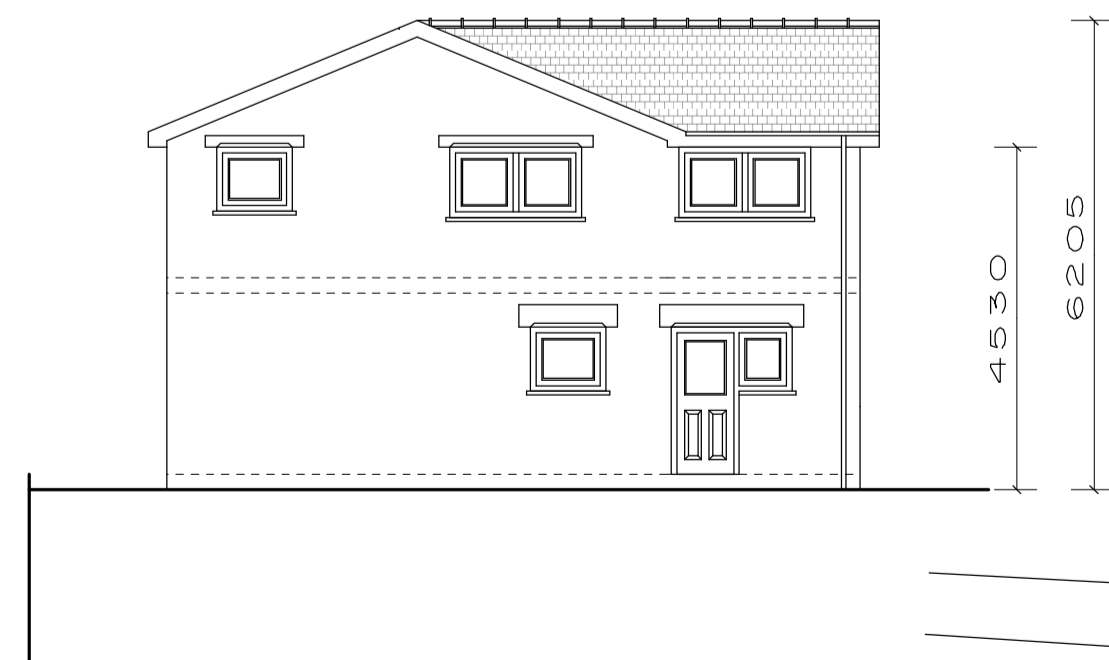

Rear Elevation

North Facing Scale 1:100

revision		date
A	Drawing altered as per letter dated 21st November 2019 from Nick Brookman	05-11-19
B	Balcony removed Windows in east elevation non opening and obscure glazed	
C	Additional window added to bedroom in North elevation to allow ventilation in bedroom South west boundary repositioned to prevent impact on F102W	28-01-20

notes  
X

**Anthony Flanagan**  
Architectural Designer & Surveyor

14, West View, Oswaltwhistle, Lancashire BB5 3EG  
Telephone 01254 385095 Fax 01254 398100  
e-mail: flanaganesign@hotmail.co.uk  
www.flanaganesignltd.com

client  
**Mr. & Mrs. L. Murdoch**  
18, Dean Road  
Helmshore  
Haslingden.

project  
Proposed New Dwelling on land adjacent to:  
1a Deansgrave  
Helmshore.  
Haslingden.

title  
Proposed Site Plan, Section and Elevations

scale	1:200	drawn	AF	date	05/08/19
drwg. no	19/2337/02	rev.	C		

