



Notes

-  Line Indicates Site Boundary
-  Hatch Indicates School Buildings
-  Hatch Indicates Other Buildings

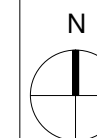

Ordnance Survey (c) Crown Copyright 2018. All rights reserved. Licence number 100022432

OS Plan
scale 1:1250 @ A3

Rev	Description	Date	Dr by	App by
original by		date created		approved by
ASN		13.10.2018		AMG

AHR AHR Building Consultancy Ltd
5th Floor
55 Princess Street
Manchester
M2 4EW
United Kingdom

T +44(0)161 8287900
E manchester@ahr.co.uk
www.ahr.co.uk

client name	
The View Trust	
project	
Sports Hall Bid	
drawing	
OS Plan	
computer file	plot date
H:\BC\MAN\2018\2018.00879.000 - Tor View Specialist Learning Community - Multi-Use Space\22 BIM\22.0 WIP Data\BC.MAN.2018.00879.000 - Three Court Proposed Sports Hall detached.dwg	
2018.00879.000	scale
	As indicated @A3
drawing number	rev
TV_PL.001	issue status
	Planning

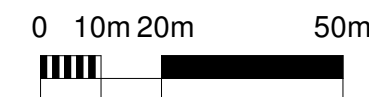

1:1250

This drawing is to be read in conjunction with all related drawings. All dimensions must be checked and verified on site before commencing any work or producing shop drawings. The originator should be notified immediately of any discrepancy. This drawing is copyright and remains the property of AHR.

Notes

- Site Boundary Line
- Existing Tarmac Path
- Existing Soft Landscaping
- Tree and Shrub Area
- Playground
- New Tarmac access path with 50mm concrete edging
- ← School Entrance
- ← Public Entrance

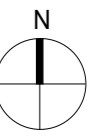

Site Plan - Proposed External Works
scale 1:500 @A2

A	Path route altered and re-position cycle store shown	18.03.2019	ASN	AMG
Rev	Description	Date	Dr by	App by
original by	ASN	date created	28.04.2018	approved by
ASN				AMG

AHR AHR Building Consultancy Ltd
5th Floor
55 Princess Street
Manchester
M2 4EW
United Kingdom

T +44(0)161 8287900
E manchester@ahr.co.uk
www.ahr.co.uk

client name	The View Trust
project	Sports Hall Bid
drawing	Site Plan External Works Proposed
computer file	H:\2018\20180879_000 - For View Specialist Learning Community - Multi Use Sport@2 BW@2 5 WFP
plot date	2018.00879.000
scale	1 : 500 @A2
drawing number	TV_PL.010
rev	A
issue status	Planning

This drawing is to be read in conjunction with all related drawings. All dimensions must be checked and verified on site before commencing any work or producing shop drawings. The originator should be notified immediately of any discrepancy. This drawing is copyright and remains the property of AHR.

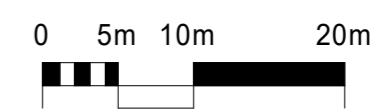

1:500

Notes

- 1 Facing brickwork in buff to match existing building
- 2 Facing brickwork to piers, Wienerberger Chartham Multi Red
- 3 Kalzip low U value Standing Seam metal Roof Colour RAL 9007 Gray Aluminium
- 4 Rainwater goods, fascia and soffit in Aluminium colour RAL 9007 Aluminium Gray
- 5 102 square aluminium down pipe, RAL 9007 Aluminium Gray
- 6 Aluminium external pivot doors with fingerguard
- 7 Metal double doors with louvre vents RAL 7011 Iron Gray
- 8 Metal double doors emergency exit RAL 7011 Iron Gray
- 9 Aluminium Glazes sliding doors RAL 7011 Iron Gray
- 10 Aluminium curtain wall by Techal MX System RAL 7011 Iron Gray
- 11 Aluminium and glass canopy with gutter and downpipe
- 12 Concrete tile pitched roof to match existing
- 13 Kingspan Optimo insulated panel Colour RAL 9002 Gray White

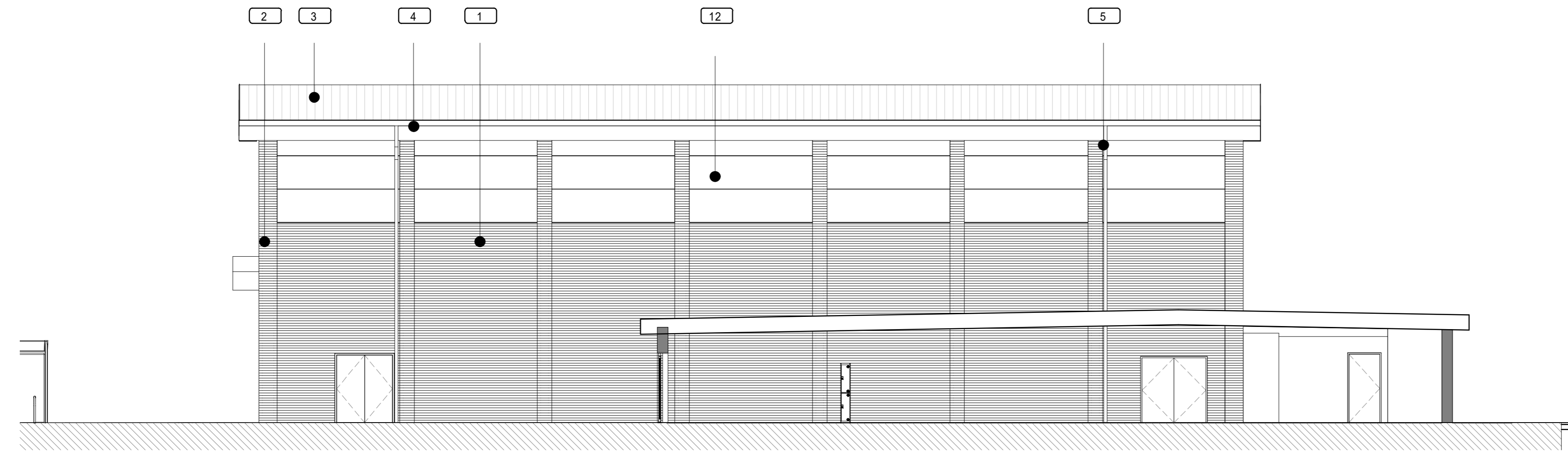

Proposed Elevation EP 01
scale 1:100 @ A0

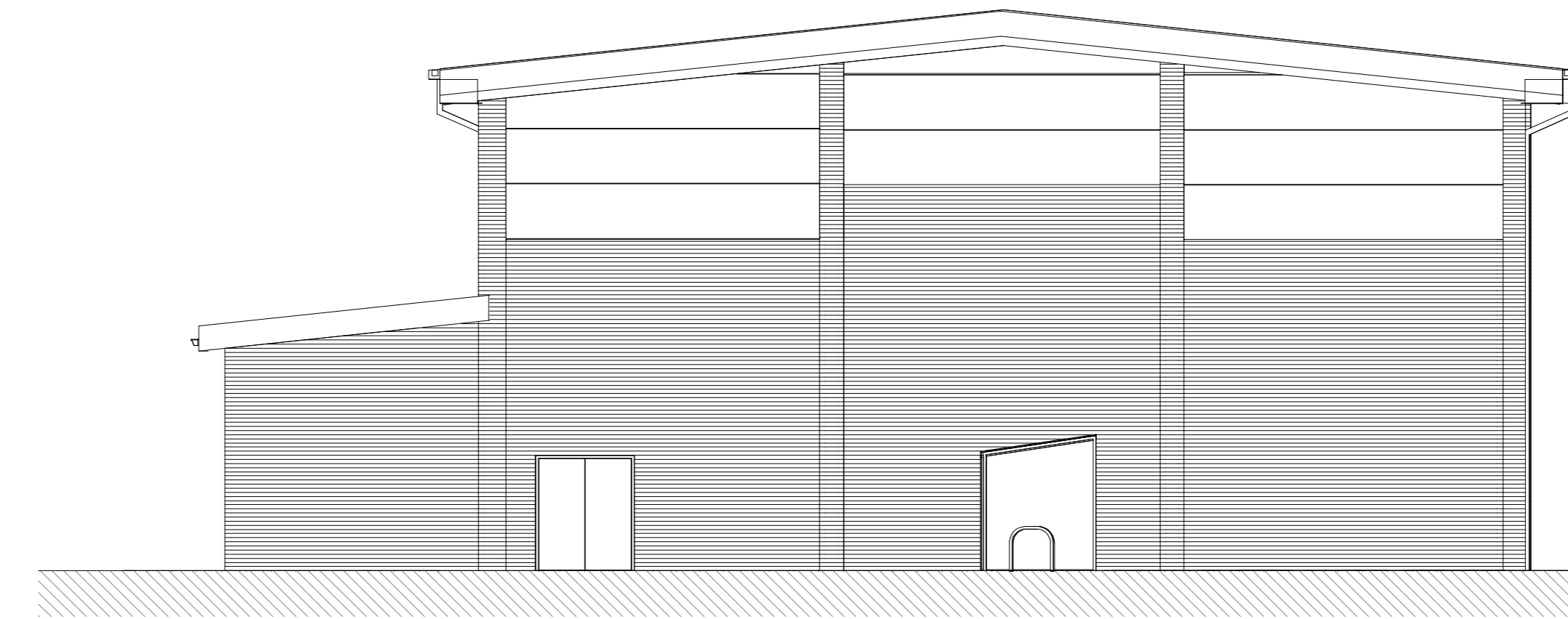

Proposed Elevation EP 01
scale 1:100 @ A0

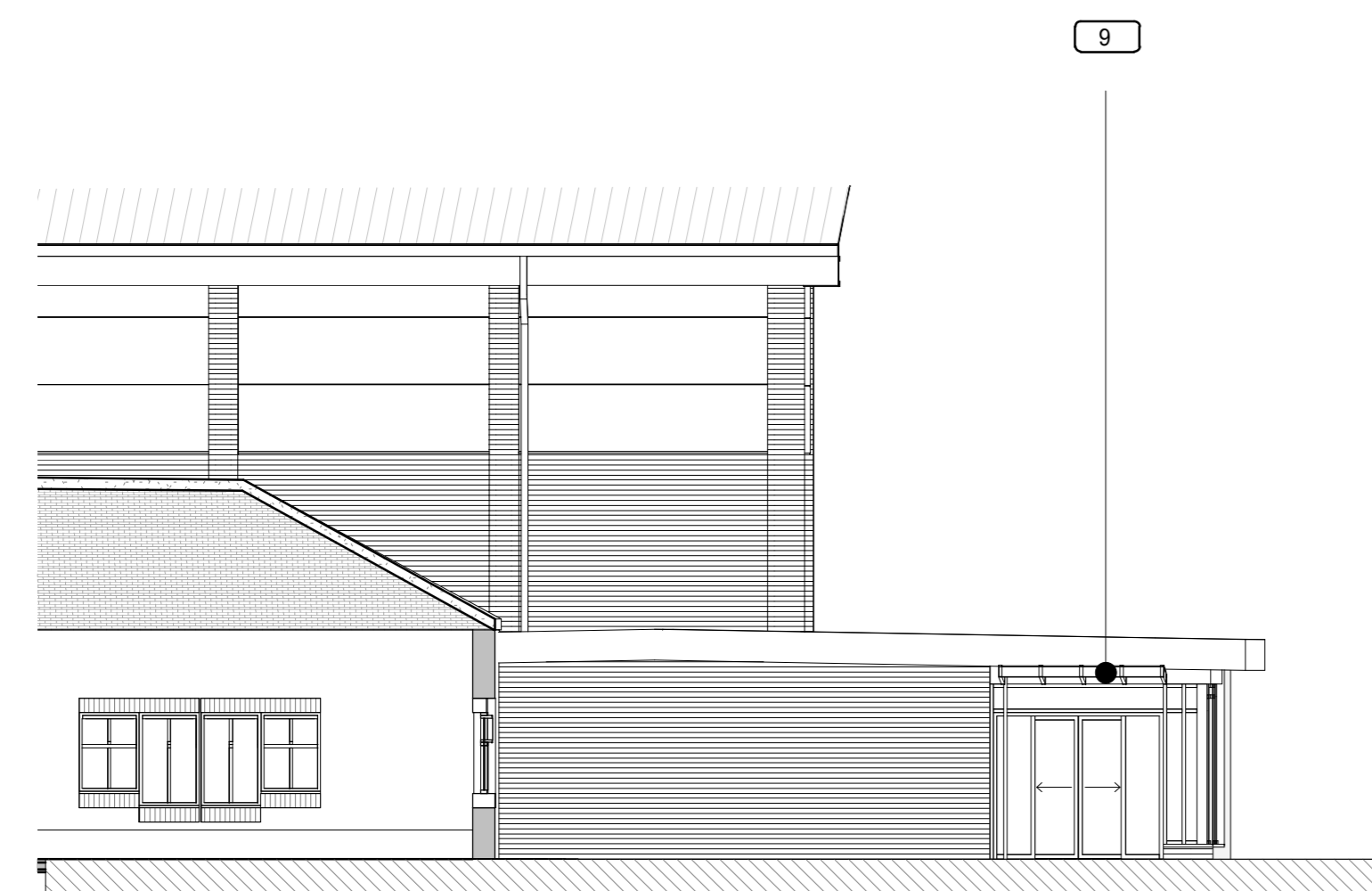

Proposed Elevation EP 03
scale 1:100 @ A0

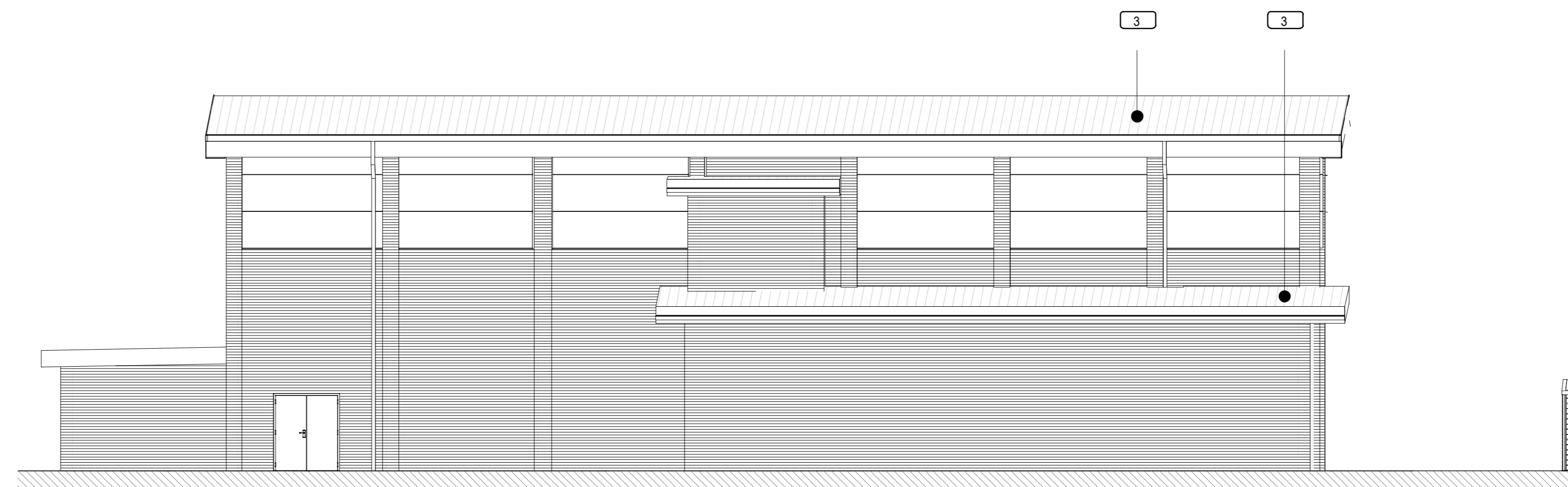

Proposed Elevation EP 04
scale 1:100 @ A0

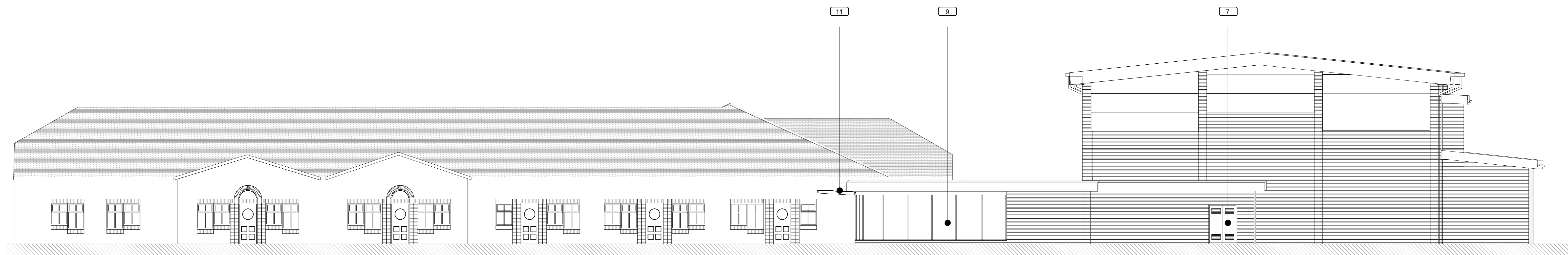

Proposed Elevation EP 05
scale 1:100 @ A0

Rev	Description	Date	Dr	App	By	By
A	Fooding Wall Recessed to Sport England Request	18.03.2019	ASN	AMG		
1		13.10.2018	ASN	AMG		

AHR AHR Building Consultancy Ltd
5th Floor
55 Princess Street
Manchester
M2 4EW
United Kingdom
T +44(0)161 8287900
E manchester@ahr.co.uk
www.ahr.co.uk

client name	The View Trust
project	Sports Hall Bid
drawing	Three Court Sports Hall Proposed Elevations
drawing number	TV_PL.007
issue number	A
issue status	Planning

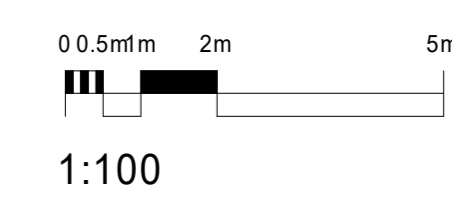

This drawing is to be read in conjunction with all related drawings. All dimensions must be checked and verified on site before construction or any work is undertaken. This drawing is copyright and remains the property of AHR.

Notes

- Line indicates Site Boundary
- Indicates Proposed Sports Hall
- Indicates Existing School Buildings
- Indicates Other Existing Buildings

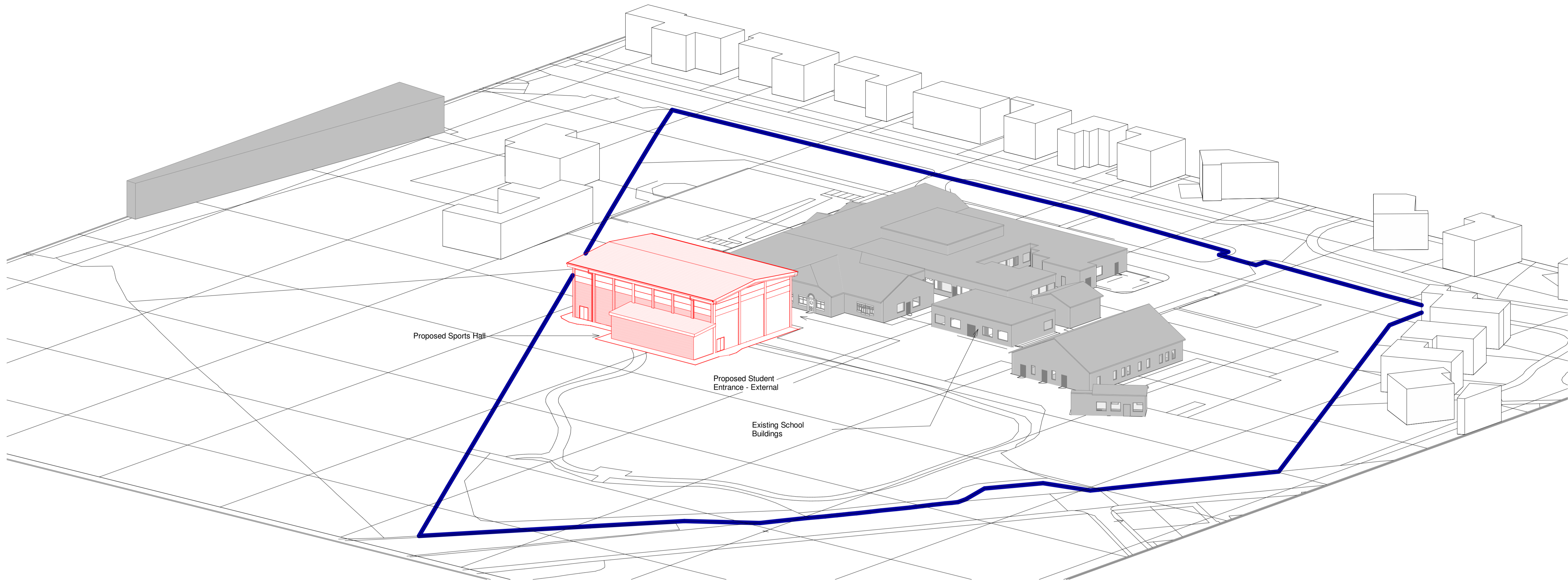

Massing Drawing - North East Aspect
NTS@ A1

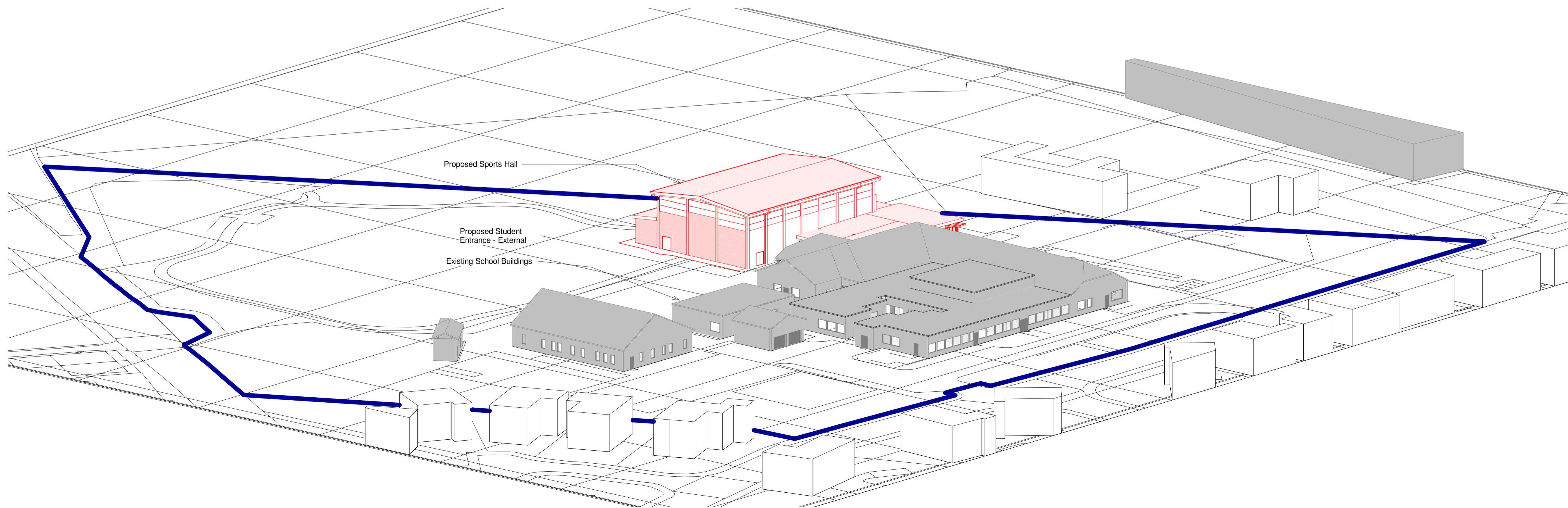

Massing Drawing - North West Aspect
NTS@ A1

Rev	Description	Date	Dr by	App by
original by		date created		
ASN		28.11.2018		AMG

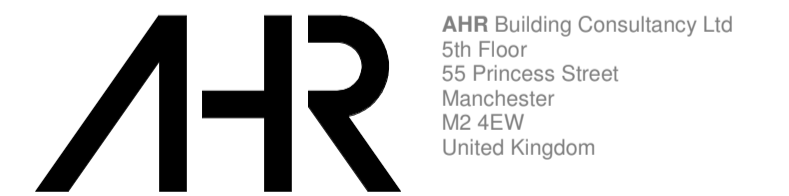

AHR Building Consultancy Ltd
5th Floor
55 Princess Street
Manchester
M2 4EW
United Kingdom

T +44(0)161 8287900
E manchester@ahr.co.uk
www.ahr.co.uk

client name	
The View Trust	
project	
Sports Hall Bid	
drawing	
Massing Drawing - Sheet 2	
computer file	plot date
H:\BC\MAN\2018\2018.00879.000 - For View Specialist Learning Community - MAN\Job Specs\22.08.2018\2.0\WP	
Date: BC MAN 2018 08 07 000 - Three Court Proposed Sports Hall - 2018.08.07	
2018.00879.000	scale
	1 : 500 @A1
drawing number	rev
TV_PL.012	Planning
issue status	

This drawing is to be read in conjunction with all related drawings. All dimensions must be checked and verified on site before commencing any work or producing shop drawings. The originator should be notified immediately of any discrepancy. This drawing is copyright and remains the property of AHR.