



status			PLANNING		
revision				by	date



19 Silverwell Street
Bolton BL1 1PR
T: 01204 525321
F: 01204 525488
e: email@bghbolton.co.uk

Bradshaw Gass & Hope LLP

client
VOITH FABRICS
2009/326
21 JUL 2009

project
**PROJECT GREEN & ORANGE
PROPOSED BOX STORE**

drawing
**SITE LOCATION PLAN
INDIVIDUAL SITES SHOWN**

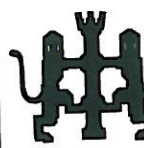
drawn	NMP	date	AUG 2008
approved		date	
scale	1:1250@A3	A3	
drawing no	96.179.202	 RIBA	
revision			
dept.	ARCHITECTURAL		

file path



status			PLANNING		
revision		by	date		

BGH construction design consultants
 19 Silverwell Street
 Bolton BL1 1PR
 T: 01204 525321
 F: 01204 525488
 e: email@bghbolton.co.uk

Bradshaw Gass & Hope LLP

client
VOITH FABRICS
2009/326
21 JUL 2009

project
**PROJECT GREEN & ORANGE
 PROPOSED BOX STORE**

drawing
SITE LOCATION PLAN

drawn	NMP	date	AUG 2008
approved		date	
scale	1:1250@A3	A3	
drawing no	96.179.201		
revision			
dept.	ARCHITECTURAL		

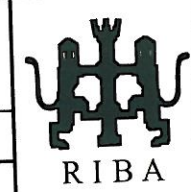

file path

GROUND FLOOR

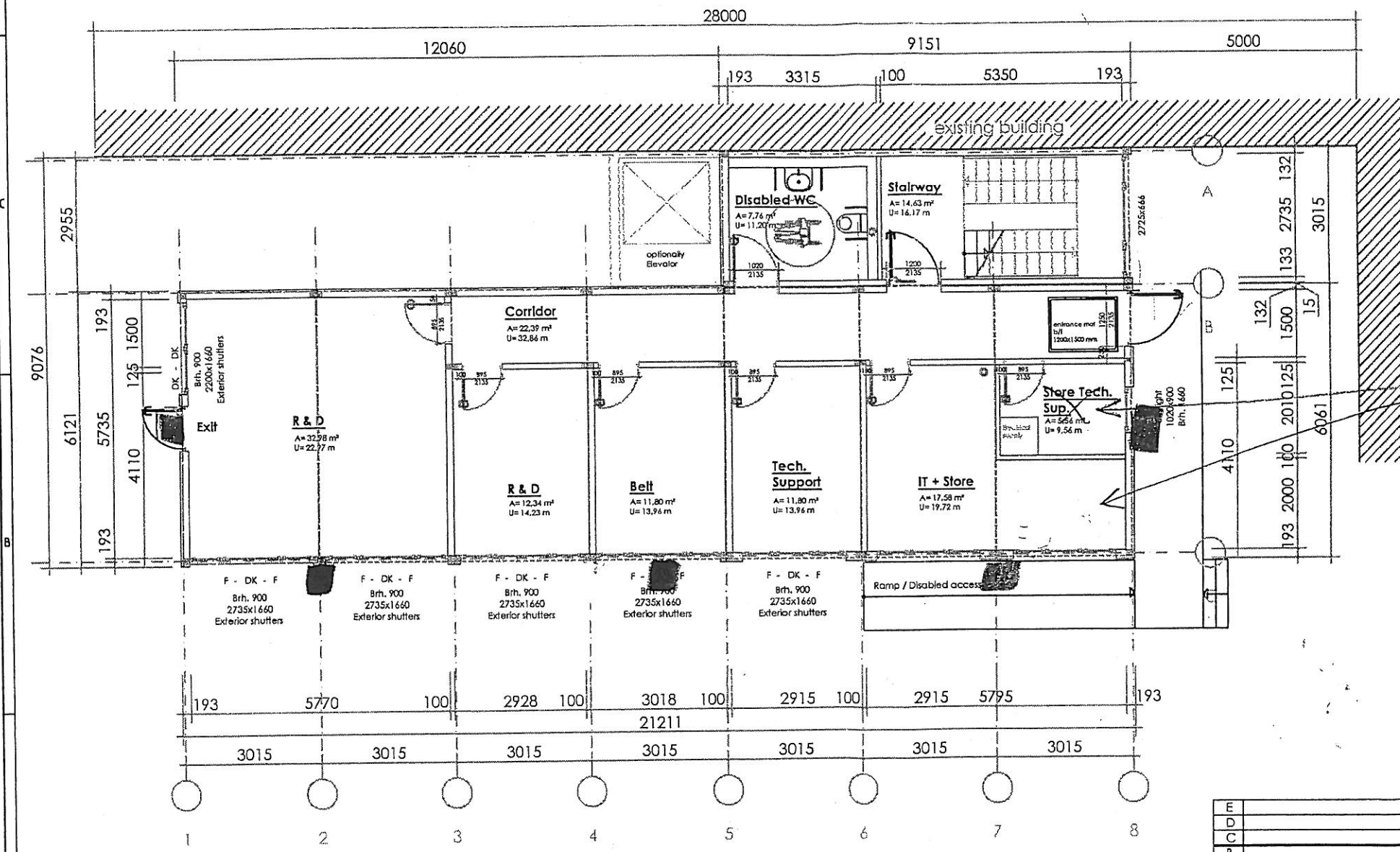

TOWATT SOU
WALL WASHING

E						zu Abweichungen für Maße ohne Toleranzangabe nach
D						DIN 7168
C						mittl. grob „grob“
B						
A						Dat: 4546-002
Index		Datum	Name	Datum	Name	Plan:
2009	16.02.	Im	Grinbold-Jodag GmbH			
gezeichnet		89561 Dischingen-Eggingen		GRINBOLD JODAG		Mobile Raumsysteme
		Tel: 07327/9404-0, Fax: 07327/9404-150				
		für diese Zeichnung beruhen wir auf den Zeichnungen (ZM 31).				
Maßstab:	VP Fabrics Stubbins			Zeichnungsnummer:		
1:100	office building (ground - 2nd floor)			4546-002.1		
	sketch "ground floor" (draft)					
	Angebots- Auftragsnummer: 4546					



LANDSCAPE PLAN

15/10/20 - Revision 'A'

- Native planting extended
- Species mix added



Native planting as specified in text below:

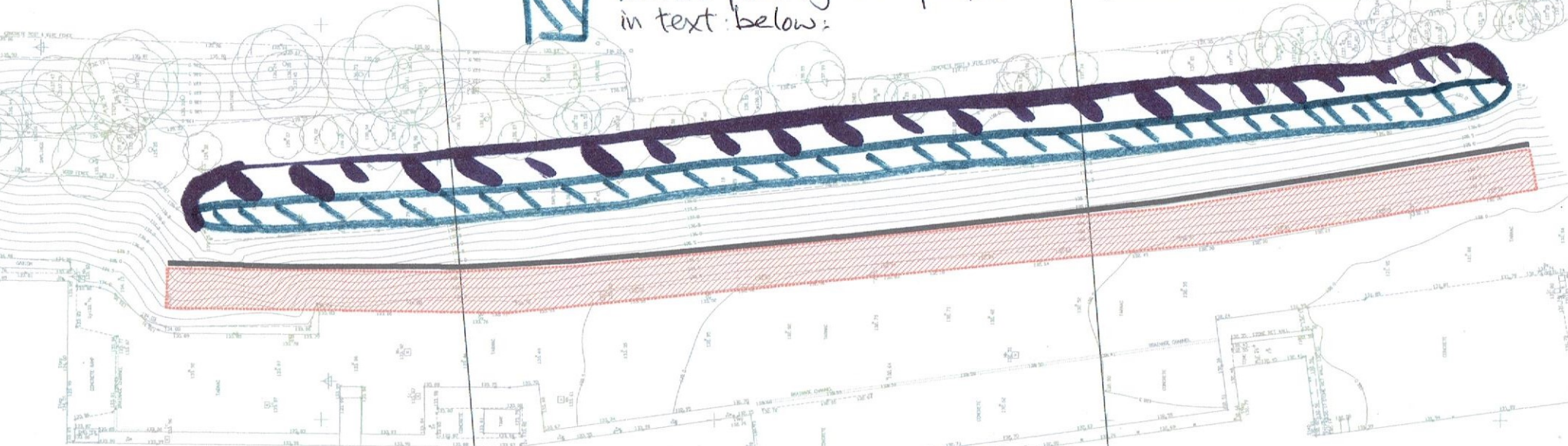

- Species: - oak mix
 - hawthorn
 - blackthorn
 - Hazel
 - Field Maple.

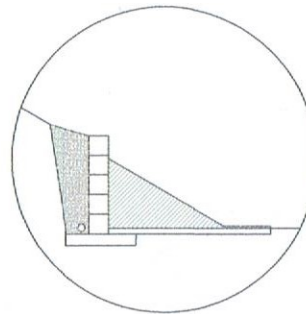
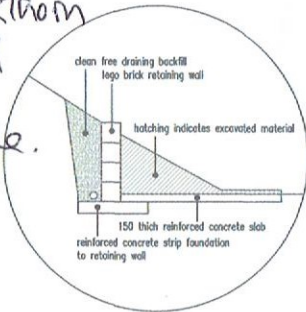

heavy black line indicates 140m long "lego brick" retaining wall
 area of hardstanding created (shaded red) amounts to 571m²
 total volume of excavation (incl. bulking) amounts to 1098 m³
 assuming 15m³ / load amounts to 74 loads

as proposed

plan associated with proposal to create additional area of hardstanding for the external storage of end product goods prior to delivery at

Melba Swintex Ltd
Stubbins Vale Mill
Ramsbottom

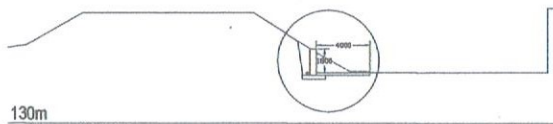

130m
 cross section on line A-A

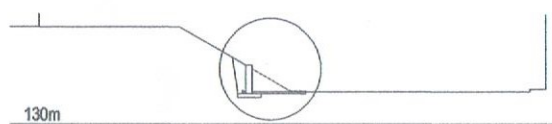

130m
 cross section on line B-B

