







VALLEY CANTONEREE RESTAURANT  
WHEEL CHAIRING TO  
01704 211 247

BUY ME







# 240 Grane Road, Rossendale, BB4 4PB

General notes:  
Do not scale the drawing.  
All dimensions to be checked on site prior to commencement of work and any discrepancy shall be immediately reported and resolved prior to work commencing. This drawing is to be read in conjunction with all relevant drawings and specifications relating to the job whether or not indicated on the drawing.  
Copyright reserved to WBD this drawing may not be used or reproduced without prior written consent.

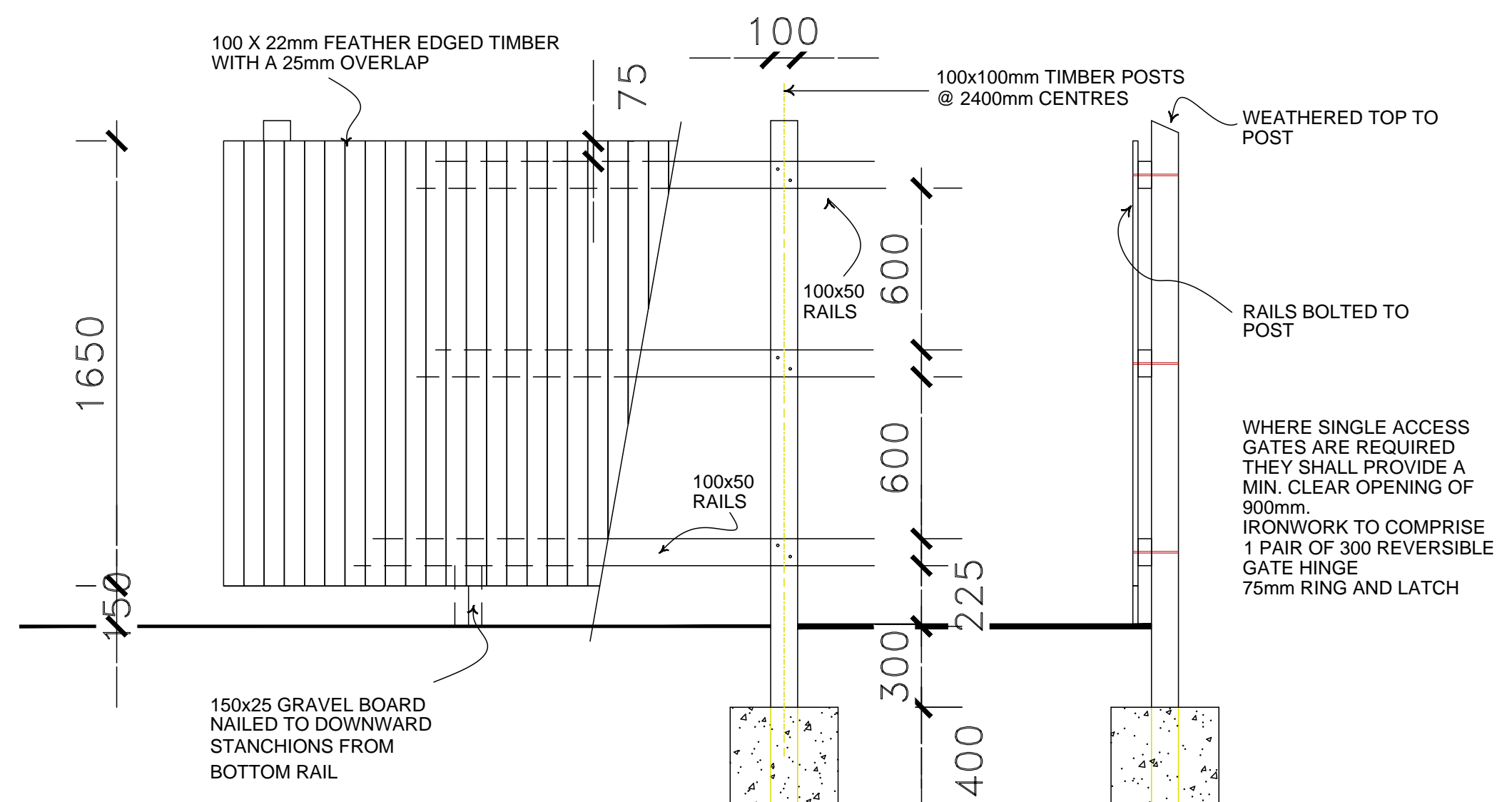

Elevation 1:20

Section 1:20



Plan 1:20

Feather edged timber fence 1:20

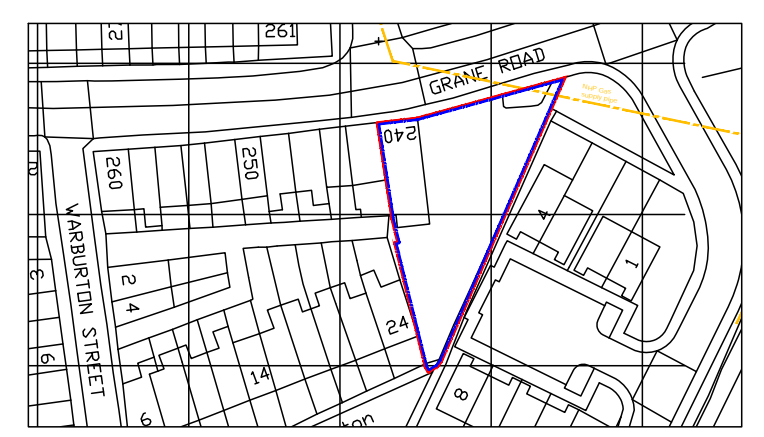

Location Plan 1:1250

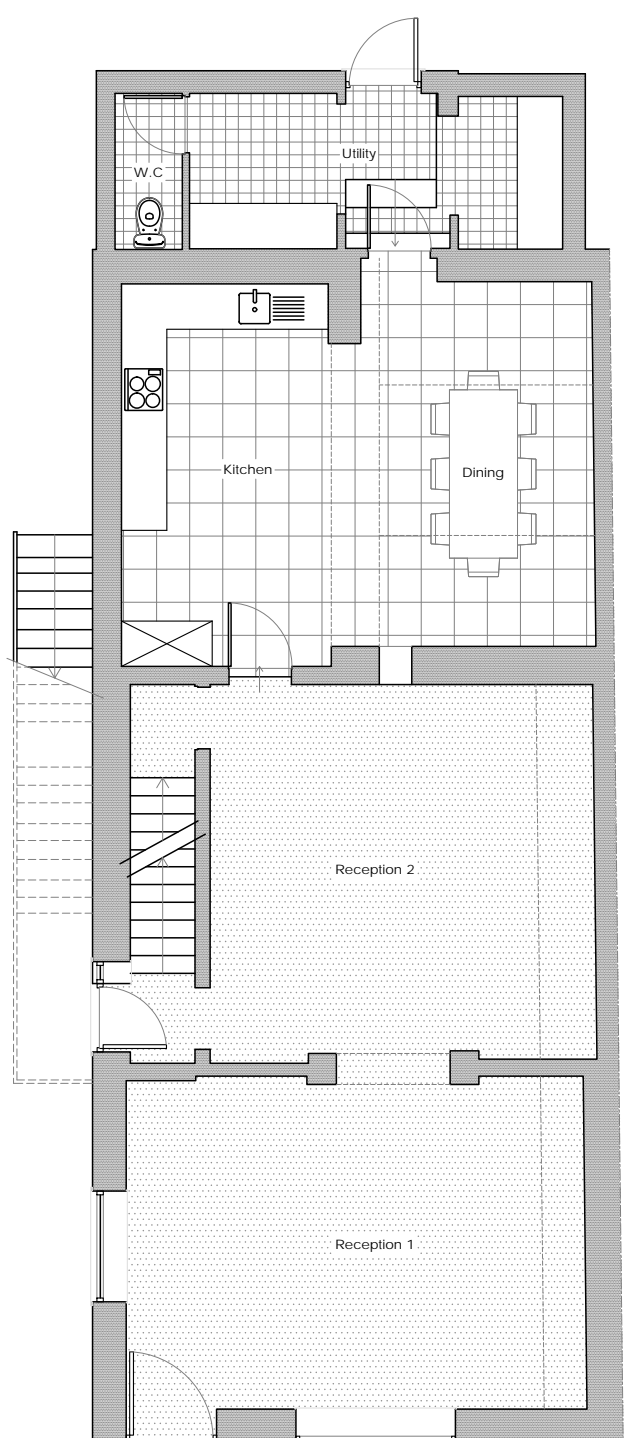

Proposed Ground Floor Plan 1:100

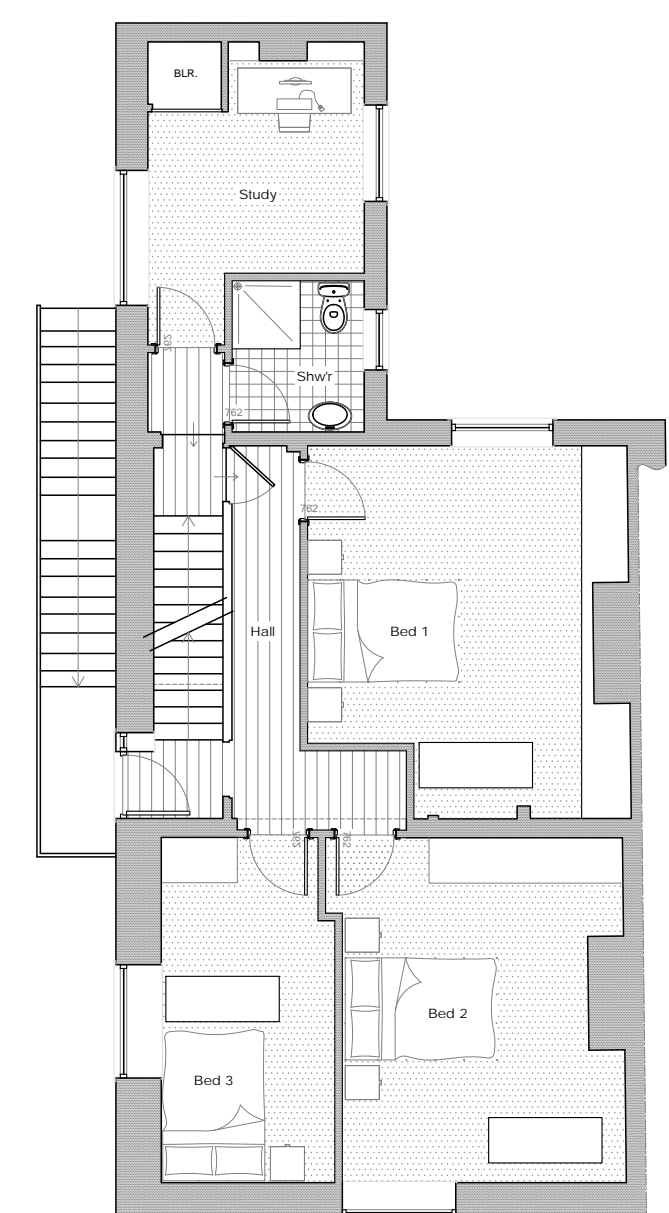

Proposed First Floor Plan 1:100

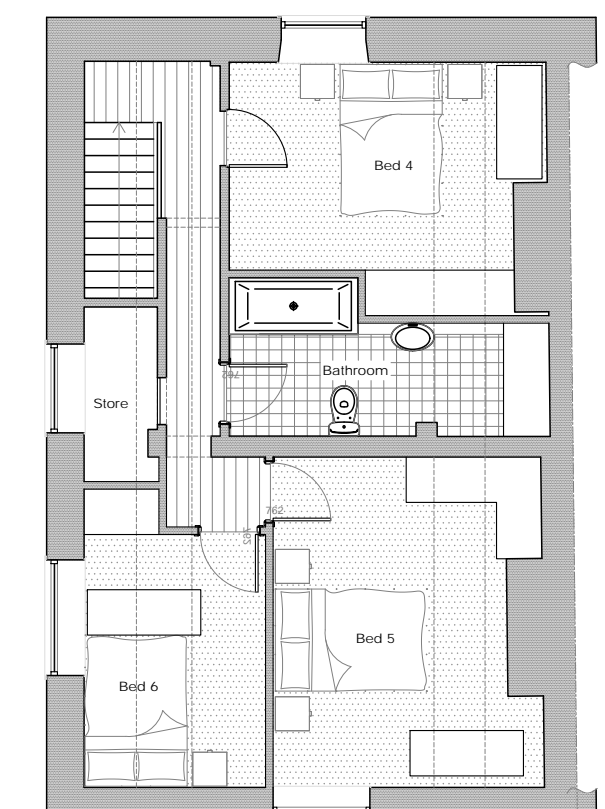

Proposed Second Floor Plan 1:100

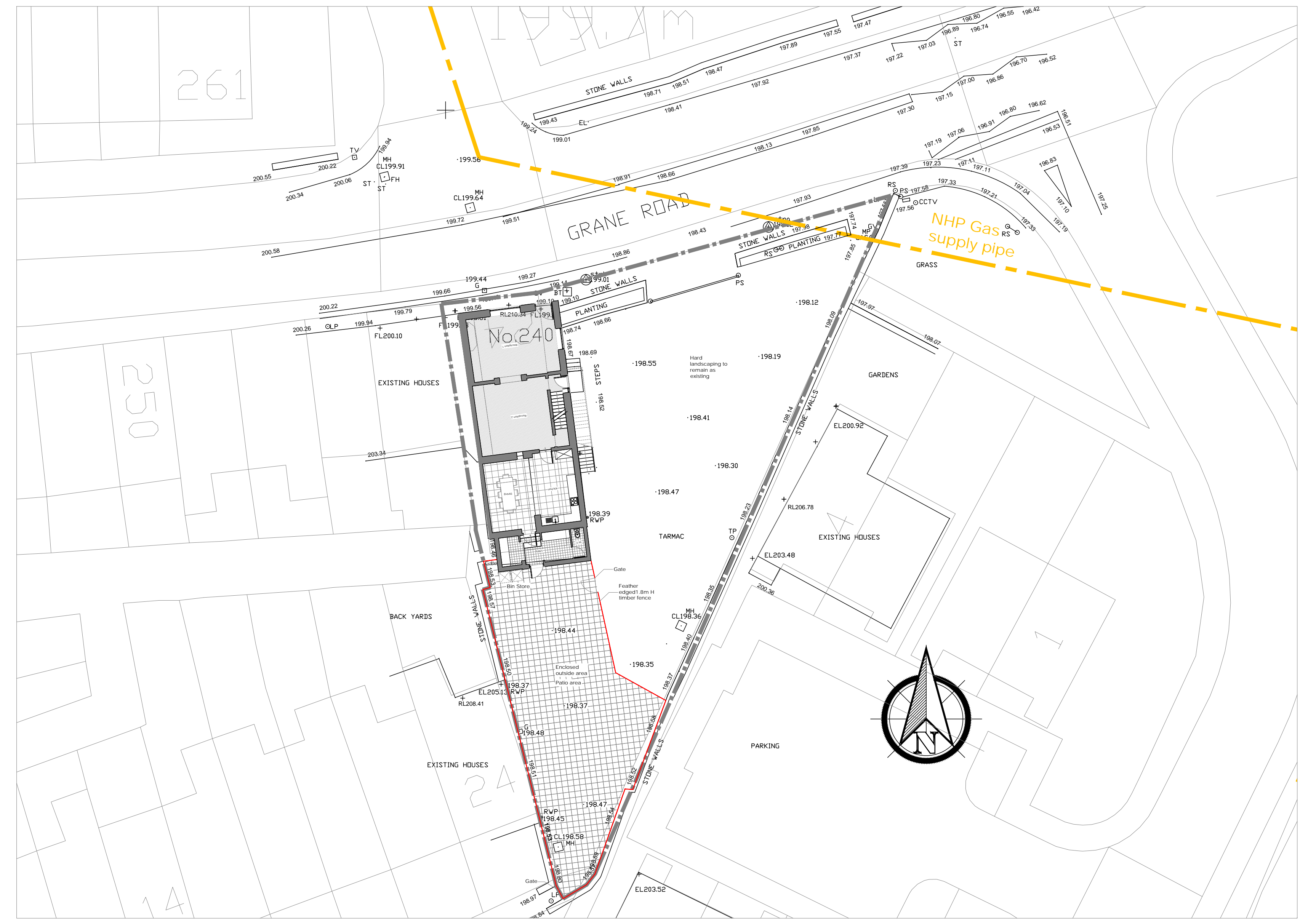

Proposed Site Plan 1:200

Rev. C	Entrance as existing	27.01.21
Rev. B	Highways comments endorsed	11.01.21
Rev. A	Fencing detail added / front wall height and high level fencing removed	16.10.20

Project	240 Grane Road, Rossendale, BB4 4PB		Drawing	Proposed Plans, Site Plan & Location Plan	
Rev.	201	03319	Date Complete	24.01.20	27.01.21
Drawn	SW	Checked	SW	T. 07980304919	E. simon@w-bd.co.uk
WBD	WBD is a registered trading name of Walls Building Designs. Limited Registered in England Company Number 08366080				

