



Whitworth Sports Centre
Raising Achievement



03









© COPYRIGHT
The copyright in this drawing is vested in Sheppard Robson and no license or assignment of any kind has been, or is, granted to any third party whether by provision of copies or originals or otherwise unless agreed in writing.

DO NOT SCALE FROM THIS DRAWING
The contractor shall check and verify all dimensions on site and report any discrepancies in writing to Sheppard Robson before proceeding work.

FOR ELECTRONIC DATA ISSUE
Electronic Data / drawings are issued as "read only" and should not be interrogated for measurement. All dimensions and levels should read, only from those values stated in text on the drawing.

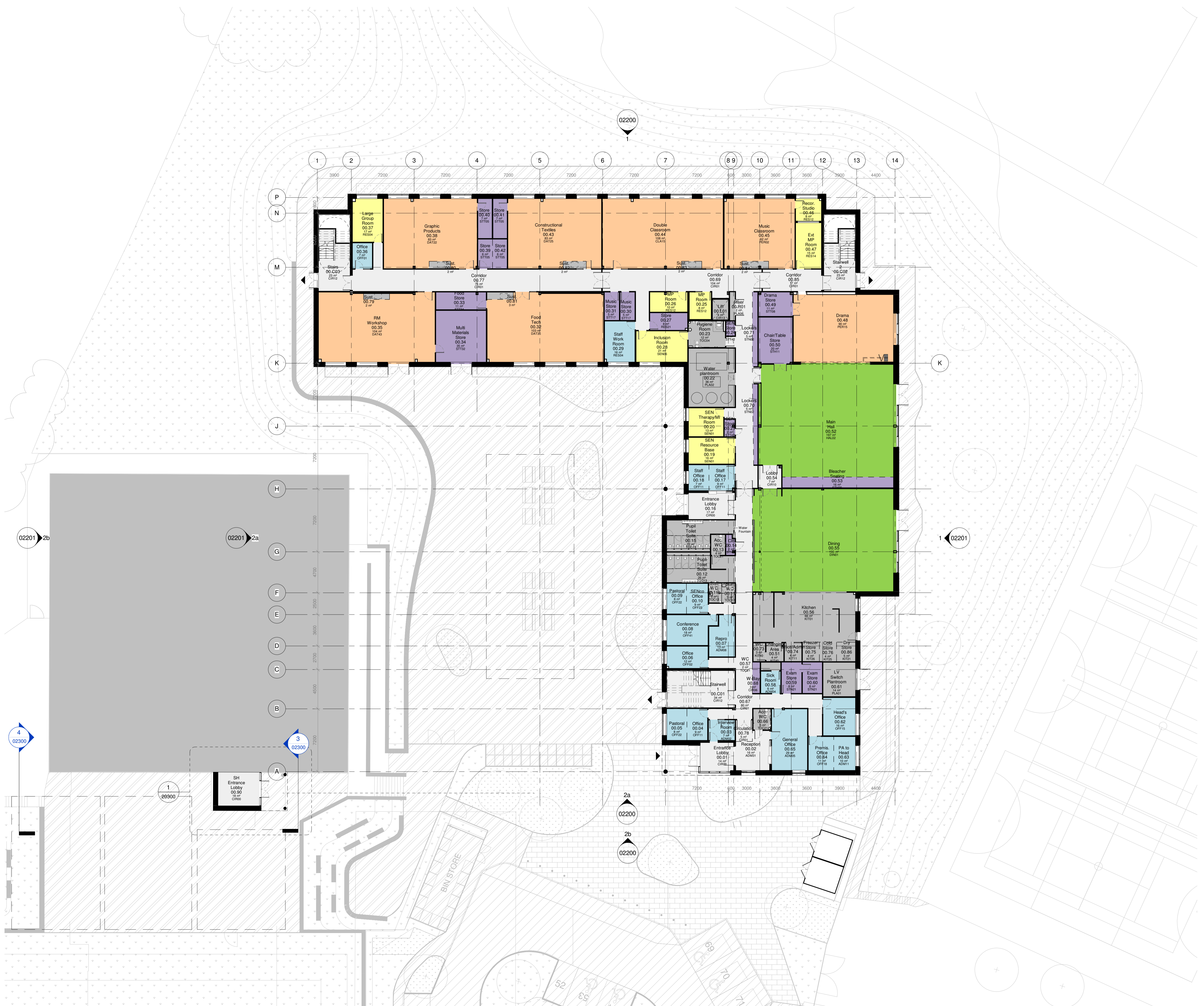

REV.	DATE	AMENDMENT
P01	16/04/2021	Issued for 'Planning'
P02	27/04/2021	Issued for 'Planning'
P03	22/06/2021	Updated for Planning

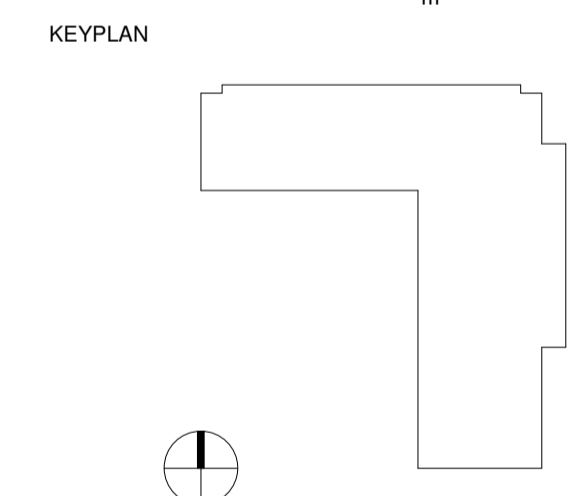
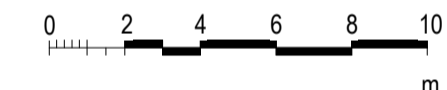

SHEPPARD ROBSON

77 Parkway Camden Town London NW1 7PU
T: +44 (0)20 7504 1700 E: enquiries@sheppardrobson.com

PROJECT
Whitworth Community High School

SCALE@A1	DATE	ORIGINATOR	CHECKED	AUTHORISED
1 : 200	22/06/2021	SS	HI	JJ

General Arrangement Ground Floor Plan

STATUS	PURPOSE FOR ISSUE	SR NO.
S2	Planning	6711
DRAWING NO.		REV.
WCHS - SRA - XX - 00 - DR - A - 02100		P03

© COPYRIGHT
 The copyright in this drawing is vested in Sheppard Robson and no license or assignment of any kind has been, or is, granted to any third party whether by provision of copies or originals or otherwise unless agreed in writing.

DO NOT SCALE FROM THIS DRAWING
 The contractor shall check and verify all dimensions on site and report any discrepancies in writing to Sheppard Robson before proceeding work.

FOR ELECTRONIC DATA ISSUE
 Electronic Data / drawings are issued as "read only" and should not be interrogated for measurement. All dimensions and levels should read, only from those values stated in text on the drawing.



1 North Elevation
 02200 1 : 200



2a South Elevation
 02200 1 : 200



2b South Elevation with Sports Hall
 02200 1 : 200

REV.	DATE	AMENDMENT
P01	16/04/2021	Issued for 'Planning'
P02	24/04/2021	Issued for 'Planning'
P03	29/04/2021	Updated for Planning
P04	22/06/2021	Updated for Planning

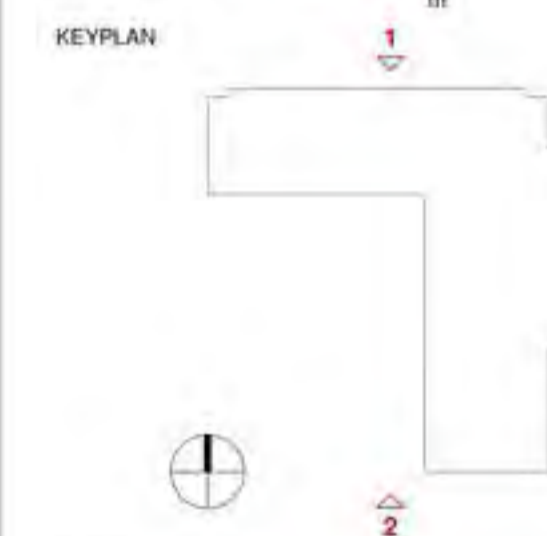
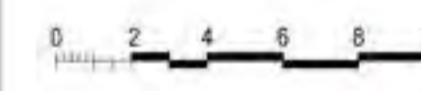

SHEPPARD ROBSON

77 Parkway Camden Town London NW1 7PU
 T: +44 (0)20 7504 1700 E: enquiries@sheppardrobson.com

PROJECT
 Whitworth Community High School

SCALE@A1	DATE	ORIGINATOR	CHECKED	AUTHORISED
1 : 200	21/06/2021	DC	HI	JJ

General Arrangement
 North & South Elevation 1:200

STATUS	PURPOSE FOR ISSUE	SR NO.
S2	Planning	6711
DRAWING NO.	REV.	
WCHS - SRA - XX - XX - DR - A - 02200	P04	

© COPYRIGHT
The copyright in this drawing is vested in Sheppard Robson and no license or assignment of any kind has been, or is, granted to any third party whether by provision of copies or originals or otherwise unless agreed in writing.

DO NOT SCALE FROM THIS DRAWING
The contractor shall check and verify all dimensions on site and report any discrepancies in writing to Sheppard Robson before proceeding work.

FOR ELECTRONIC DATA ISSUE
Electronic Data / drawings are issued as "read only" and should not be interrogated for measurement. All dimensions and levels should read, only from those values stated in text on the drawing.



1 East Elevation
1 : 200



2a West Elevation
1 : 200



2b West Elevation With Sports Hall 1
1 : 200

REV.	DATE	AMENDMENT
P01	16/04/2021	Issued for 'Planning'
P02	24/04/2021	Issued for 'Planning'
P03	29/04/2021	Updated for Planning
P04	22/06/2021	Updated for Planning

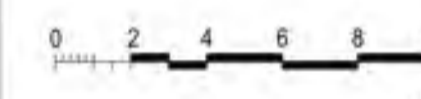

KEYPLAN

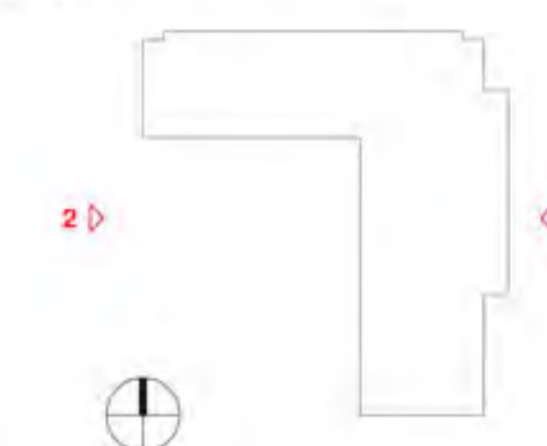

CLIENT



SHEPPARD ROBSON

77 Parkway Camden Town London NW1 7PU
T: +44 (0)20 7504 1700 E: enquiries@sheppardrobson.com

PROJECT
Whitworth Community High School

SCALE@A1	DATE	ORIGINATOR	CHECKED	AUTHORISED
1 : 200	21/06/2021	DC	HI	JJ

General Arrangement
East & West Elevation 1:200

Stage 2/3

STATUS	PURPOSE FOR ISSUE	SR NO.
S2	Planning	6711
DRAWING NO.	REV.	
WCHS-SRA-XX-XX-DR-A-02201	P04	

© COPYRIGHT
The copyright in this drawing is vested in Sheppard Robson and no license or assignment of any kind has been, or is, granted to any third party whether by provision of copies or originals or otherwise unless agreed in writing.

DO NOT SCALE FROM THIS DRAWING
The contractor shall check and verify all dimensions on site and report any discrepancies in writing to Sheppard Robson before proceeding work.

FOR ELECTRONIC DATA ISSUE
Electronic Data / drawings are issued as "read only" and should not be interrogated for measurement. All dimensions and levels should read, only from those values stated in text on the drawing.

- A FIBRE CEMENT BOARD - (Ecru)
- B RAISED SEAM ALUMINIUM CLADDING - (Ephya)
- C GLAZED CURTAIN WALL - Glass panes with PPC aluminium frames (Dark Grey)
- D GLAZED DOORS - Part of curtain wall system

REV.	DATE	AMENDMENT
P01	16/04/2021	Issued for 'Planning'
P02	24/04/2021	Issued for 'Planning'
P03	23/06/2021	Updated for Planning

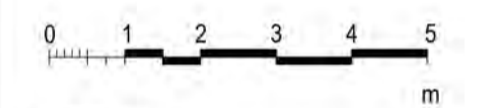

KEYPLAN

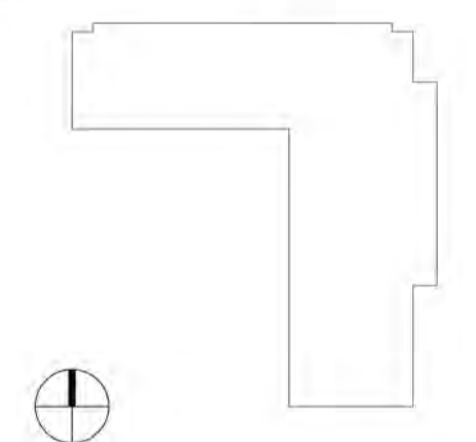

CLIENT



SHEPPARD ROBSON

77 Parkway Camden Town London NW1 7PU
T: +44 (0)20 7504 1700 E: enquiries@sheppardrobson.com

PROJECT
Whitworth Community High School

SCALE@A1	DATE	ORIGINATOR	CHECKED	AUTHORISED
1 : 100	23/06/2021	GM	HI	JJ

Sports Hall Entrance Lobby General Arrangement Plans & Elevations

Stage 2/3

STATUS	PURPOSE FOR ISSUE	SR NO.
S2	Planning	6711
DRAWING NO.		REV.
WCHS - SRA - XX - XX - DR - A - 02300		P03

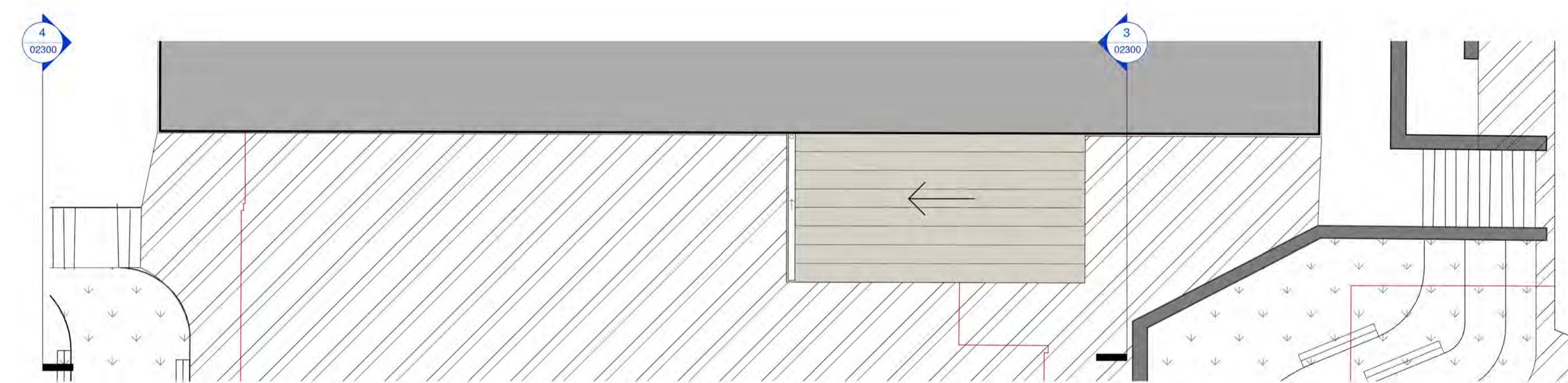
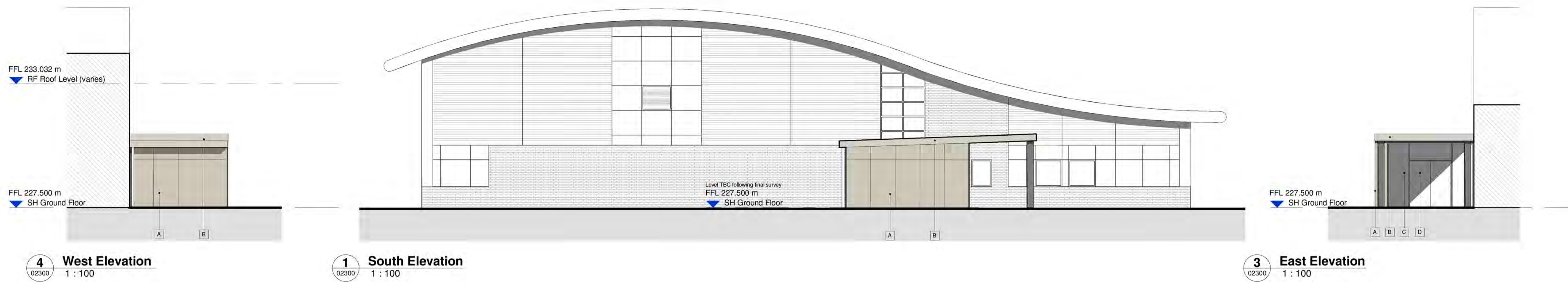

5 Roof
1 : 100

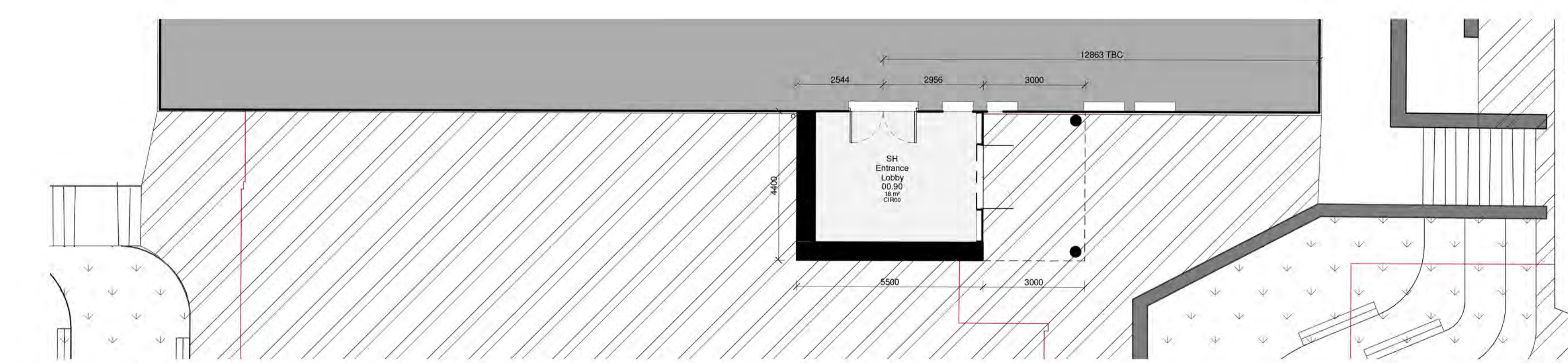

2 Ground Floor
1 : 100

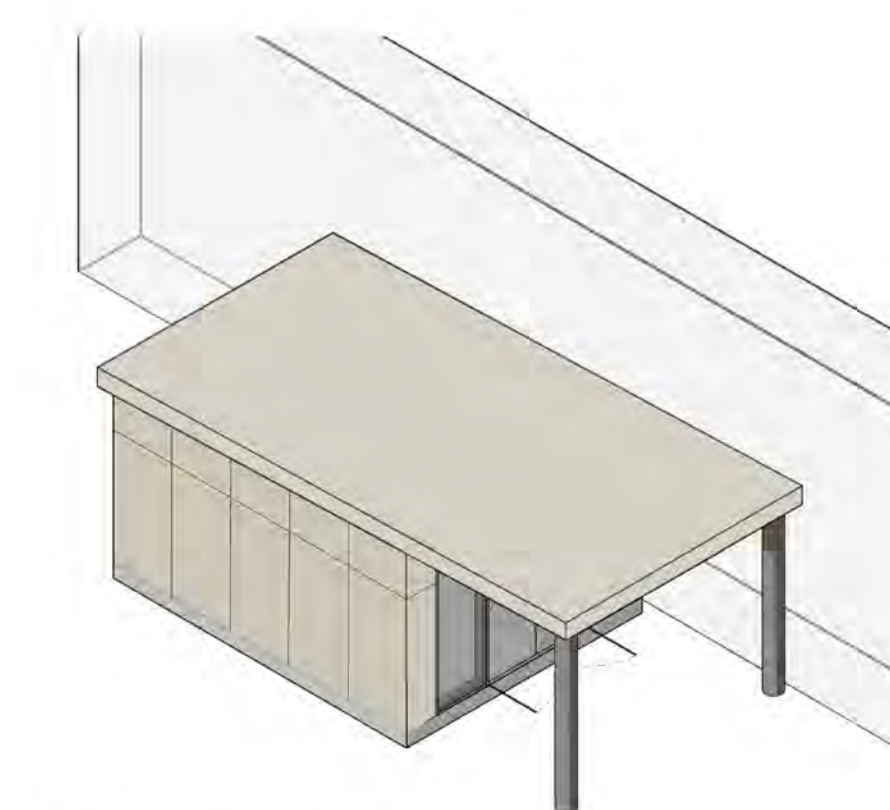

6 3D View
02300

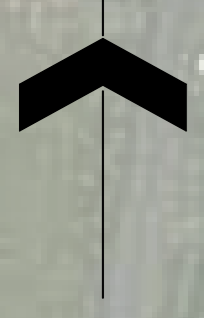

Playing fields as existing



Notes

1. Do not scale from this drawing
2. To be read in conjunction with Project Risk Register REF: XXX
3. To be read in conjunction with all other Landscape Architect's drawings

ID	RISK	MITIGATION	Date Mitigated
RESIDUAL PROJECT RISKS			

KEY

<p>Site</p> <ul style="list-style-type: none"> Planning Application Boundary Existing Building Proposed Building Existing Tree Existing Tree to be removed <p>Planting</p> <ul style="list-style-type: none"> Proposed Tree Grass Seed Amenity Planting Swale Meadow Planting Hedge Planting 	<p>Paving</p> <ul style="list-style-type: none"> Pedestrian Macadam Vehicular Macadam Concrete Block Paving MUGA Permeable Surface <p>Furniture</p> <ul style="list-style-type: none"> Covered Cycle Spaces Gabion Wall with Timber Seat Cycle Stands 	<p>Fencing and Structures</p> <ul style="list-style-type: none"> Existing Fencing Retained Proposed Fencing Proposed Gates Retaining Wall Structure to house PV
--	--	---

DATE	REV	DESCRIPTION OF REVISION	DRAWN BY	APPROVED BY
15/06/2021	P04	Issued for Planning. Courtyard updated with PV Canopy	SU	SB
26/04/2021	P03	Issued for Planning	AEK	SB
25/03/2021	P02	Updated to latest road layout	HS	SB

REVISIONS

STATUS
S2 - PLANNING

ares
LANDSCAPE ARCHITECTS

Ares Landscape Architects LTD
Caticrossher, 51 Eyre Lane, Sheffield S1 4RB
t: 0114 276 2000
e: hello@aresdesign.co.uk
w: ares.eu.com

CLIENT:
Wates

PROJECT TITLE:
Whitworth Community High School

DRAWING TITLE:
Landscape Illustrative Masterplan

DRAWING SCALE: 1:500
DRAWN BY: HS
PAPER SIZE: A1
APPROVED BY: SB

DRAWING NUMBER: **WHS-ALA-00-XX-DR-L-0001**
STATUS: **S2**
REVISION: **P04**

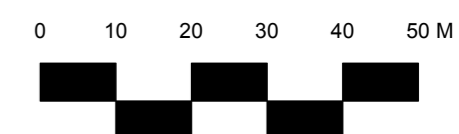
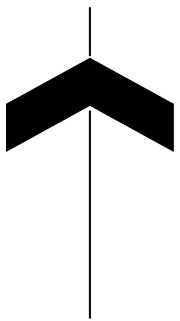

Notes
 1. Do not scale from this drawing
 2. To be read in conjunction with Project Risk Register REF: XXX
 3. To be read in conjunction with all other Landscape Architect's drawings

ID	RISK	MITIGATION	Date Mitigated
RESIDUAL PROJECT RISKS			

KEY

<p>Site</p> <ul style="list-style-type: none"> — Planning Application Boundary Existing Building Proposed Building Existing Tree Existing Tree to be removed <p>Planting</p> <ul style="list-style-type: none"> Proposed Tree Refer to Planting Plan Grass Seed Refer to Planting Plan Amenity Planting Refer to Planting Plan Swale Meadow Planting Refer to Planting Plan Hedge Planting Refer to Planting Plan 	<p>Paving</p> <ul style="list-style-type: none"> Pedestrian Macadam To Engineer's Specification Vehicular Macadam To Engineer's Specification Concrete Block Paving Specification TBC MUGA Permeable Surface Specification TBC <p>Furniture</p> <ul style="list-style-type: none"> Covered Cycle Spaces 20 secure cycle parking spaces Gabion Wall with Timber Seat Specification TBC Cycle Stands 4 Visitor Spaces located in Entrance Plaza 	<p>Fencing and Structures</p> <ul style="list-style-type: none"> Existing Fencing Retained Proposed Fencing Refer to Fencing General Arrangement for details Proposed Gates Refer to Fencing General Arrangement for details Retaining Wall Specification TBC Structure to house PV Specification TBC
---	---	--

DATE	REV	DESCRIPTION OF REVISION	DRAWN BY	APPROVED BY
15/06/2021	P04	Issued for Planning. Courtyard updated with PV Canopy	SU	SB
26/04/2021	P03	Issued for Planning	AEK	SB
25/03/2021	P02	Updated to latest road layout	HS	SB

REVISIONS

STATUS
S2 - PLANNING

ares
 LANDSCAPE ARCHITECTS

Ares Landscape Architects LTD
 Gateshead, 51 Eyre Lane
 Sheffield S1 4RB
 t: 0114 276 2000
 or: hello@aresdesign.co.uk
 w: ares.eu.com

CLIENT:
Wates

PROJECT TITLE:
Whitworth Community High School

DRAWING TITLE:
Site Wide Masterplan

DRAWING SCALE: 1:1000
 PAPER SIZE: A1

DRAWN BY: HS
 APPROVED BY: SB

DRAWN DATE: 15.02.2021
 ALA PROJECT CODE: ALA663

DRAWING NUMBER: **WHS-ALA-00-XX-DR-L-0002**
 STATUS: **S2**
 REVISION: **P04**

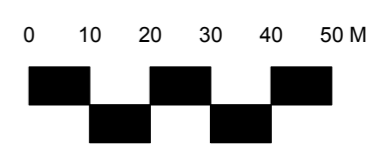
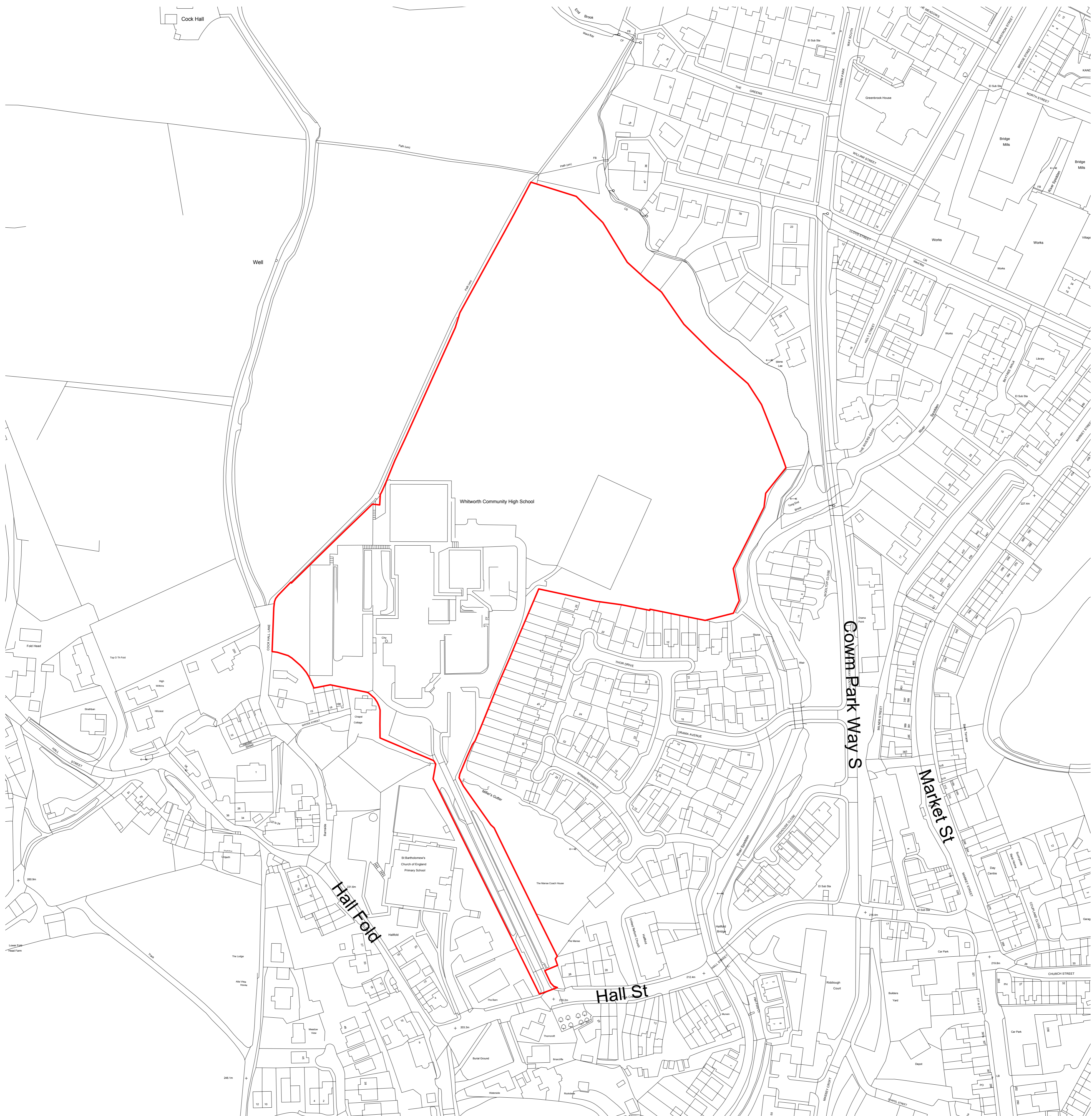
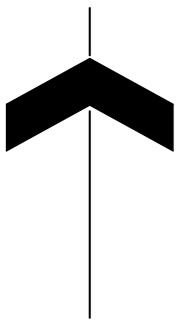

Notes

1. Do not scale from this drawing
2. To be read in conjunction with Project Risk Register REF: XXX
3. To be read in conjunction with all other Landscape Architect's drawings

KEY

Site
 Planning Application Boundary

ID	RISK	MITIGATION	Date Mitigated
RESIDUAL PROJECT RISKS			

DATE	REV	DESCRIPTION OF REVISION	DRAWN BY	APPROVED BY
20/04/2021	P04	Issued for Planning	AEK	SB
08/04/2021	P03	Updated for planning	HS	SB
25/03/2021	P02	Updated to latest road layout	HS	SB

REVISIONS

STATUS
S2 - PLANNING

Ares Landscape Architects LTD
 Caticrossher, 51 Eyre Lane, Sheffield S1 4RB
 t: 0114 276 2000
 or: hello@aresdesign.co.uk
 w: ares.eu.com

CLIENT:
Wates

PROJECT TITLE:
Whitworth Community High School

DRAWING TITLE:
Site Location Plan

DRAWING SCALE: 1:1250
 PAPER SIZE: A1

DRAWN BY: HS
 APPROVED BY: SB

DATE: 15.02.2021
 ALA PROJECT CODE: ALA663

DRAWING NUMBER: **WHS-ALA-00-XX-DR-L-0005**
 STATUS: **S2**
 REVISION: **P04**