

PROPOSED SIDE ELEVATION

PROPOSED SITE PLAN @1:200

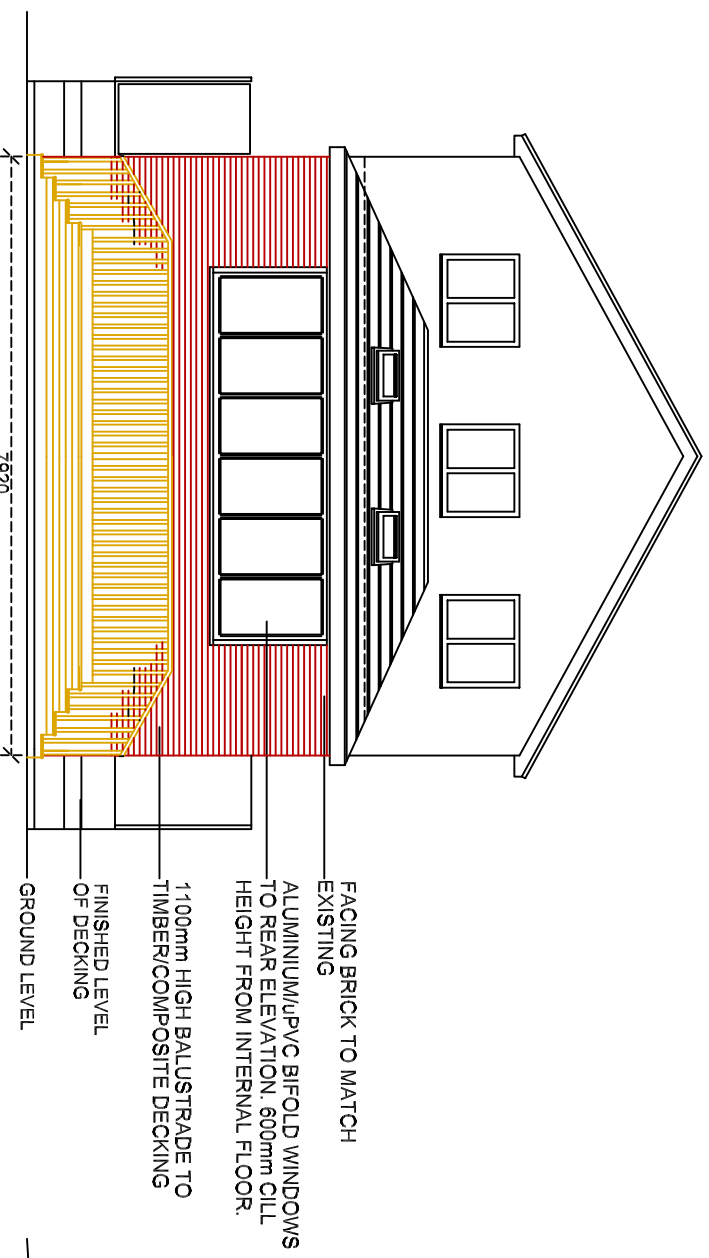
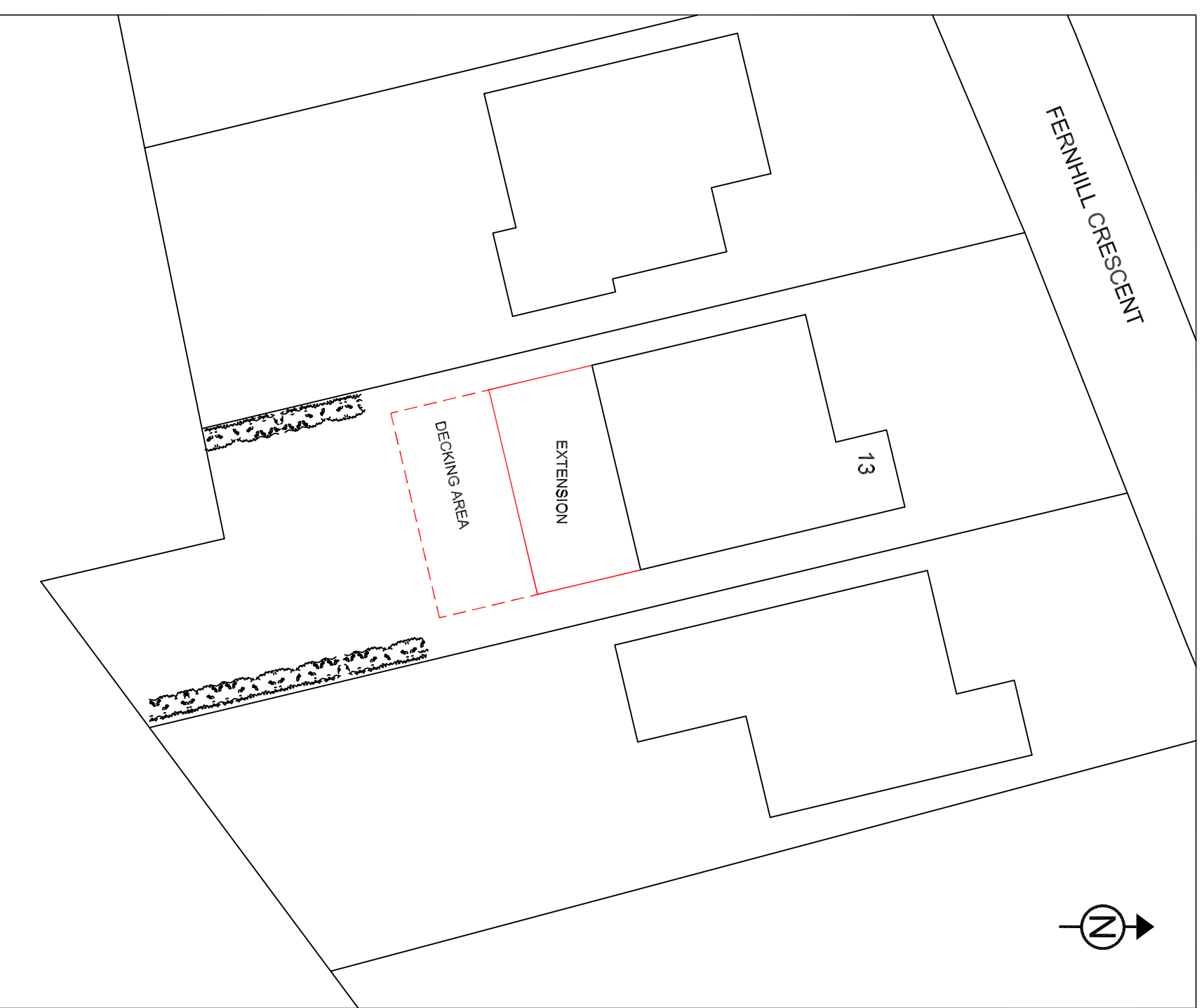

PROPOSED REAR ELEVATION

PROPOSED GROUND FLOOR PLAN

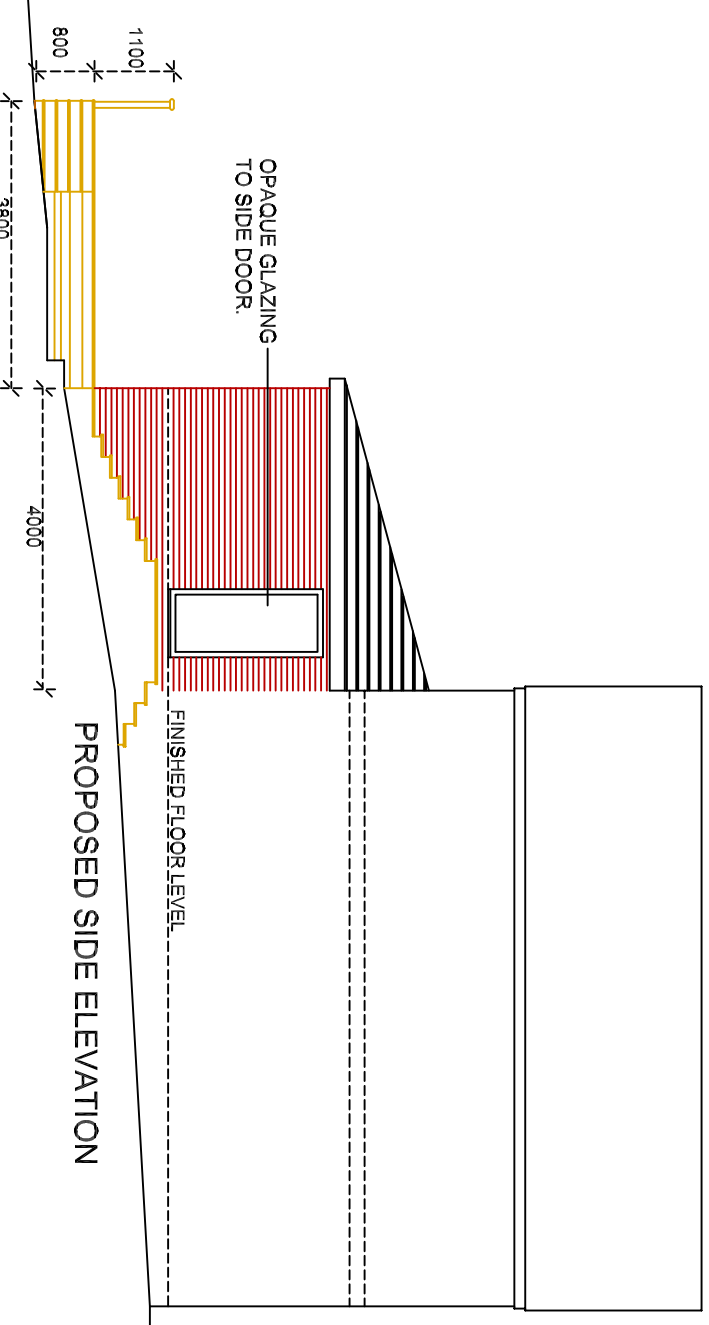
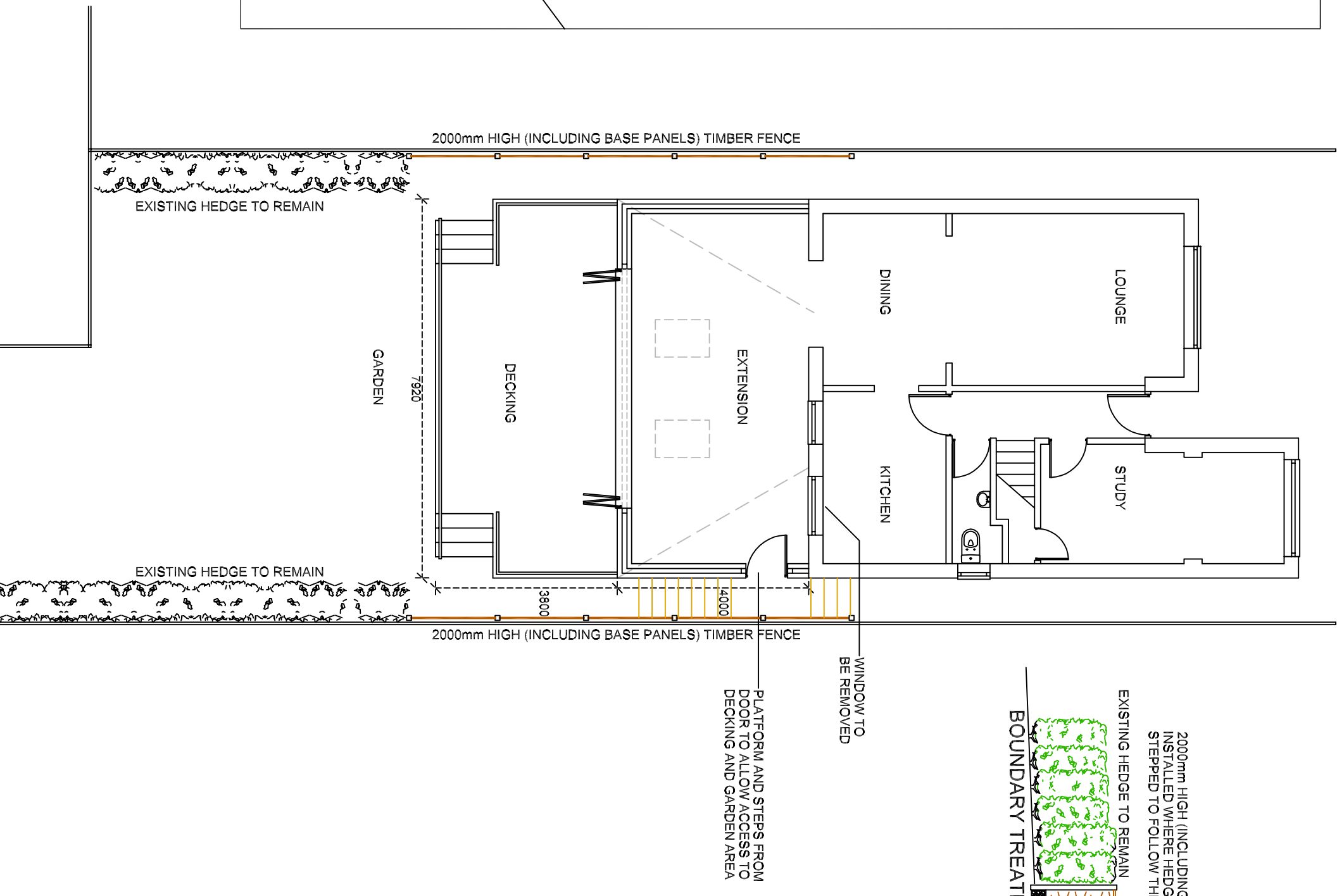

PROPOSED SIDE ELEVATION

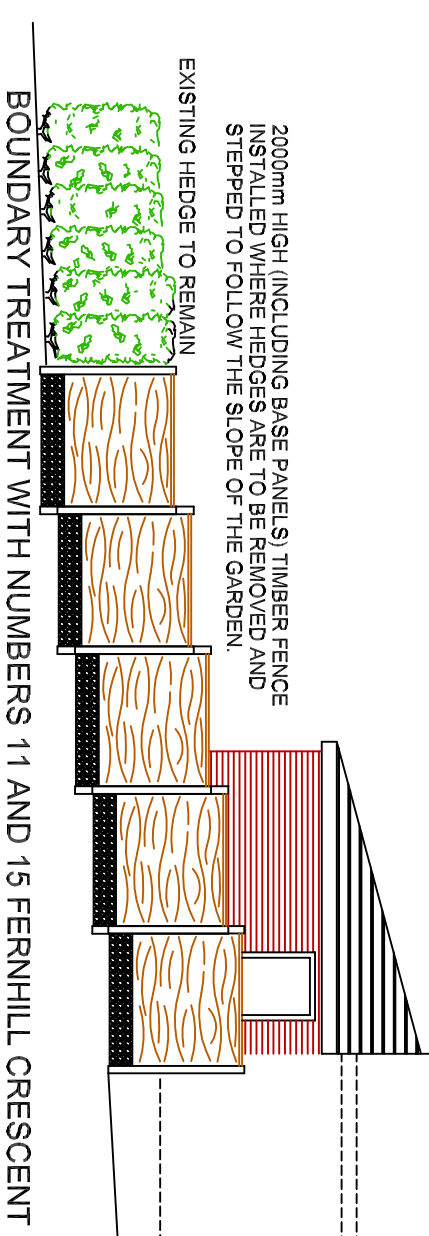

BOUNDARY TREATMENT WITH NUMBERS 11 AND 15 FERNHILL CRESCENT

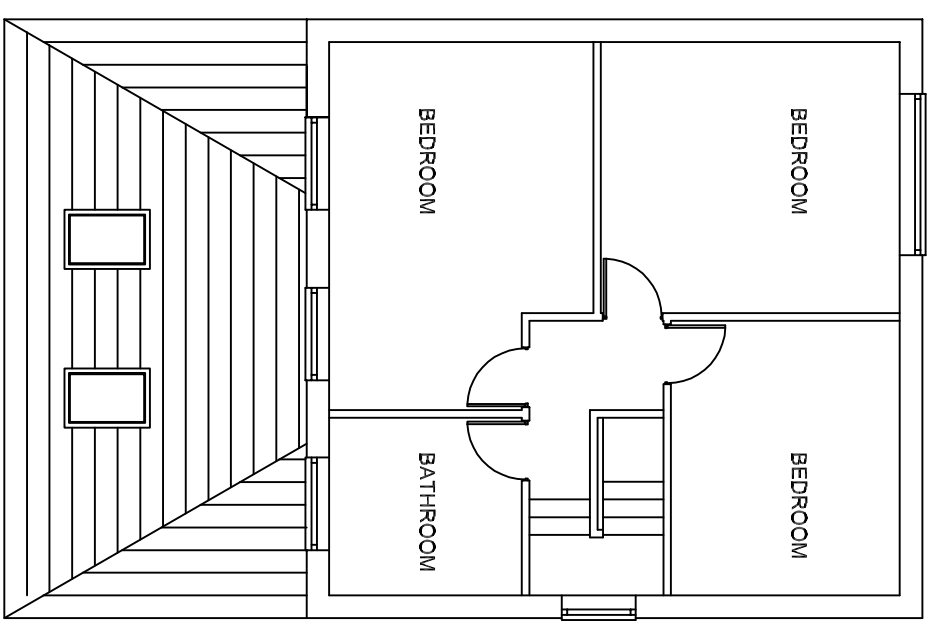

PROPOSED FIRST FLOOR PLAN

This drawing is supplied for the purpose of obtaining Planning Permission only. Work carried out prior to all necessary Approvals is considered to be at the applicants own risk. The designer is not responsible for any drains, voids or other underground obstructions under or near the site. Notification under the Party Wall Act and the exact boundary location is the responsibility of the client.

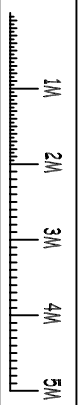

SLW DESIGNS

Tel: 0161-678 2055
Mob: 07796-617845
e-mail: brian_slwdesigns@talktalk.net

ADDRESS: 13 FERNHILL CRESCENT
BACUP
OL13 8JU

PROJECT: SINGLE STOREY REAR
EXTENSION AND DECKING

DRAWING: SLW/DA/02/PA/Re/2

REVISIONS: BIFOLD DOORS AND
ACCESS PLATFORM REMOVED

SCALE 1:100 @ A2 DATE 10/06/2021

This drawing is Copyright of SLW Designs and may not be reproduced in any form or by any means without prior consent.

Proposal number:	PP-09422617
Version number:	1
Document type:	Site and other plans
This document is attached in:	SLW-DA-02-PA.pdf
Document comments:	

Proposal number:	PP-09422617
Version number:	1
Document type:	Site and other plans
This document is attached in:	SLW-DA-01-PA.pdf
Document comments:	