

PROPOSED SITE PLAN @1:200

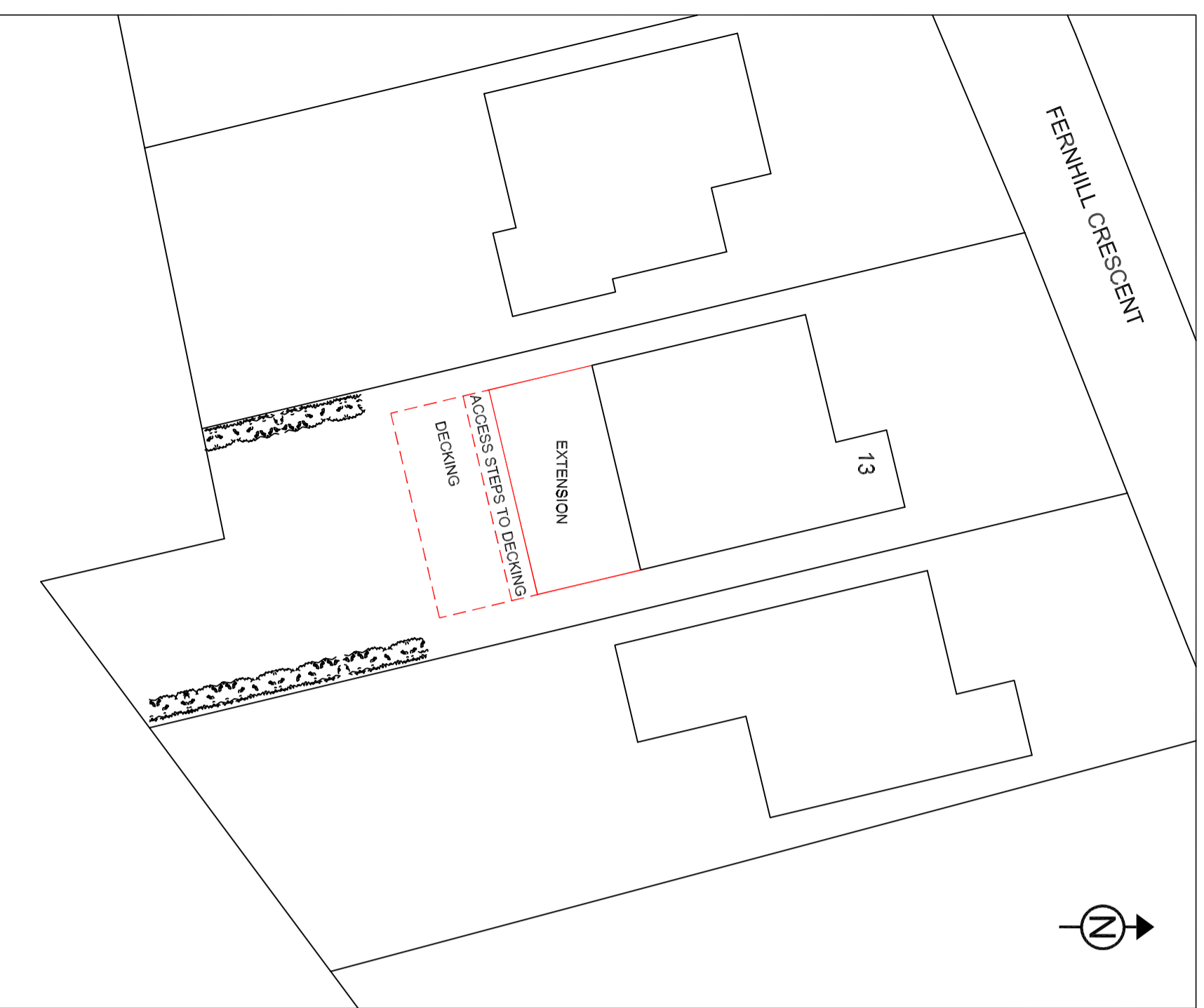

PROPOSED GROUND FLOOR PLAN

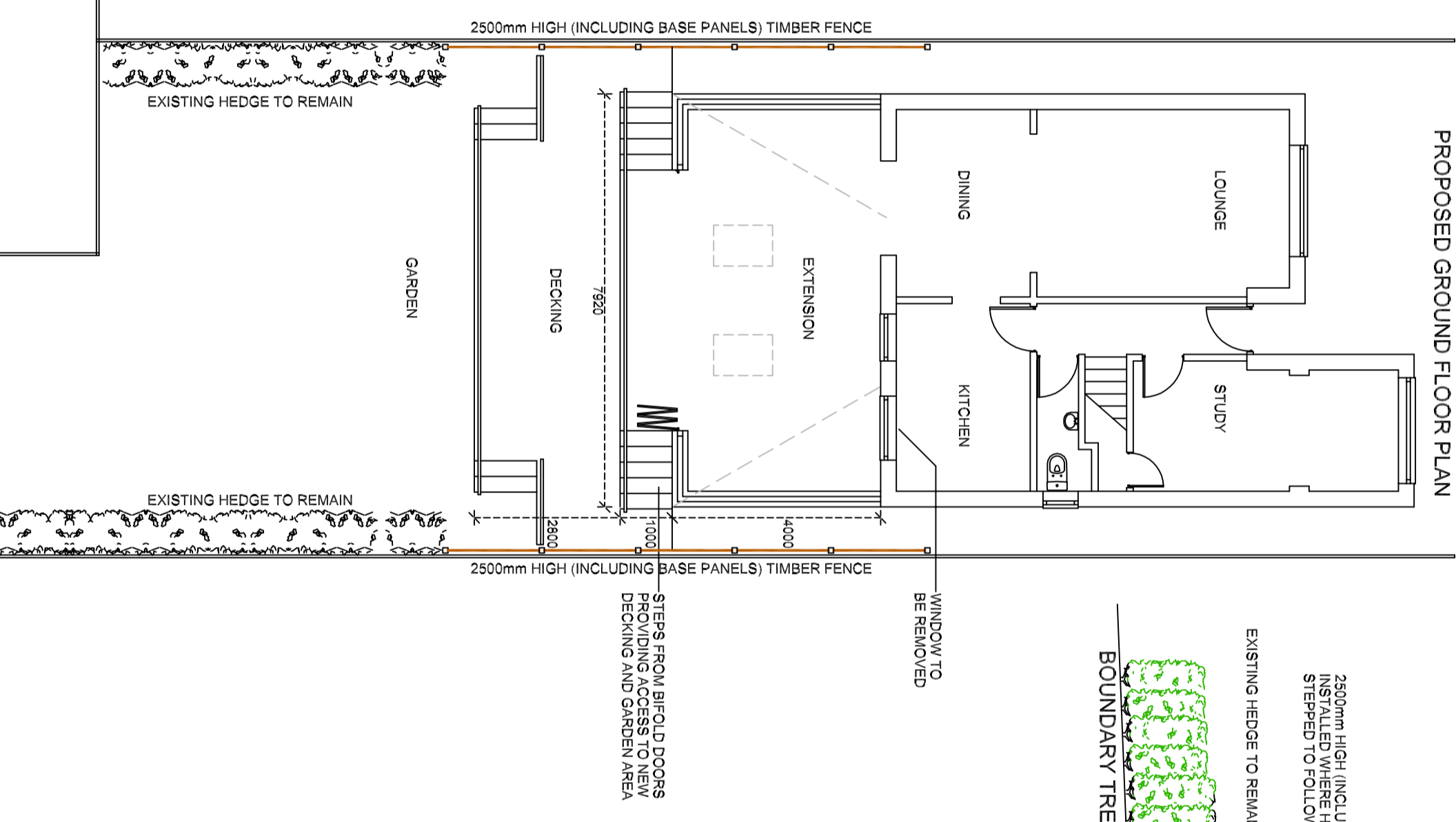

2800mm HIGH (INCLUDING BASE PANELS) TIMBER FENCE INSTALLED WHERE HEDGES ARE TO BE REMOVED AND STEPPED TO FOLLOW THE SLOPE OF THE GARDEN

EXISTING HEDGE TO REMAIN  
BOUNDARY TREATMENT WITH NUMBERS 11 AND 15 FERNHILL CRESCENT

PROPOSED FIRST FLOOR PLAN

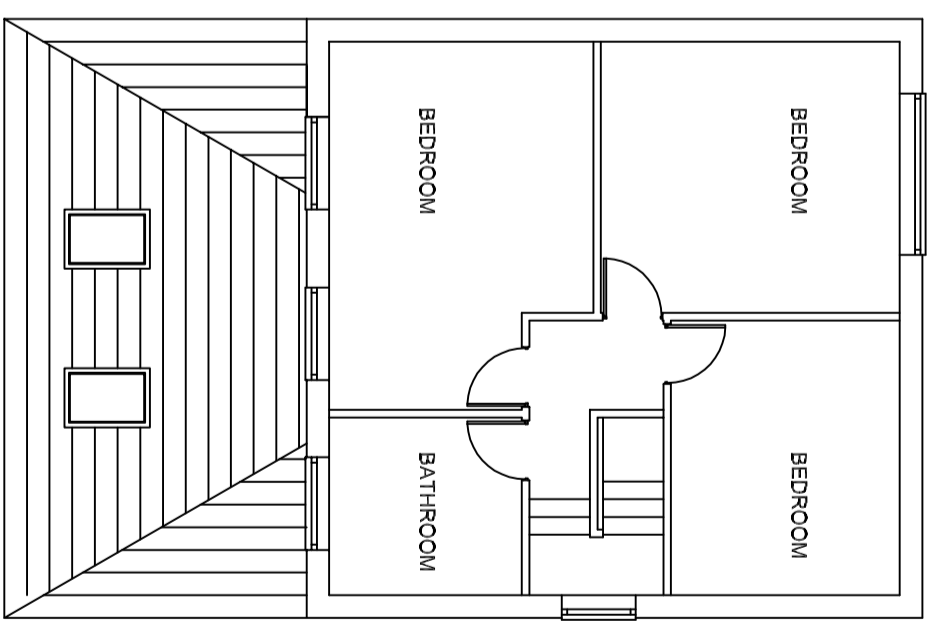

This drawing is supplied for the purpose of obtaining Planning Permission only. Work carried out prior to all necessary Approvals is considered to be at the applicants own risk. The designer is not responsible for any drains, voids or other underground obstructions under or near the site. Notification under the Party Wall Act and the exact boundary location is the responsibility of the client.

1M 2M 3M 4M 5M

**SLW DESIGNS**

Tel: 0161-678 2055  
Mob: 07796-617845  
e-mail: brian\_slwdesigns@talktalk.net

ADDRESS: 13 FERNHILL CRESCENT  
BACUP  
OL13 8JU

PROJECT: SINGLE STOREY REAR  
EXTENSION AND DECKING

DRAWING: SLW/SA/02/PA/Rev.2

REVISIONS: DIMENSIONS ADDED,  
ROOF AMENDED AND  
BOUNDARY TREATMENT MENDED.

SCALE 1:100 @ A2 DATE 20/09/2021

This drawing is Copyright of SLW Designs and may not be reproduced or used in any form or for any other purpose without prior consent.