

IMPORTANT NOTES
 ALL WORK TO BE CARRIED OUT IN ACCORDANCE WITH THE BUILDING REGULATION. ALL RELEVANT BRITISH STANDARD SPECIFICATION, CODES OF PRACTICE, LOCAL AUTHORITY BYLAWS AND IN COMPLIANCE WITH THE LOCAL AUTHORITY APPROVALS. CONTRACTORS MUST CHECK ALL DIMENSIONS ON SITE BEFORE COMMENCING ANY WORK OR MAKING ANY SHOP DRAWINGS. WHERE WRITTEN DIMENSIONS ARE PROVIDED THESE SHOULD BE TAKEN IN PREFERENCE TO SCALED OFF MEASUREMENTS BUT THEY MUST BE STILL CHECKED ON SITE ON BY REFERENCE TO THE AGENT.
 THE PARTY WALL ACT CAN APPLY TO CERTAIN KINDS OF DEVELOPMENT WHERE YOU ARE BUILDING EXTENSIONS OR ALTERING BUILDINGS CLOSE TO YOUR NEIGHBOUR'S PROPERTY.
 PLEASE NOTE THAT IN CERTAIN SITUATIONS YOU WILL NEED TO ENGAGE A PARTY WALL SURVEYOR. FOR FURTHER INFORMATION AS TO WHETHER THE PARTY WALL ACT WOULD APPLY TO THE WORKS DESCRIBED ON THESE PLANS YOU CAN VISIT THE OFFICE OF THE DEPUTY PRIME MINISTER WEBSITE AT WWW.OOPEM.GOV.UK. PLEASE NOTE THAT THIS LEGISLATION IS NOT ENFORCED BY THE LOCAL AUTHORITY AND/OR THE BUILDING INSPECTOR AND UNLESS SEPARATELY INSTRUCTED, WE DO NOT GET INVOLVED WITH PARTY WALL MATTERS.
 IF THE PROPOSED WORKS ARE TO BE CARRIED OUT BY MORE THAN ONE CONTRACTOR THEN THE CONSTRUCTION (DESIGN AND MANAGEMENT) REGULATIONS 2015 WILL APPLY. FOR FURTHER INFORMATION PLEASE SPEAK TO THE AGENT OR LOOK ON WWW.HSE.GOV.UK

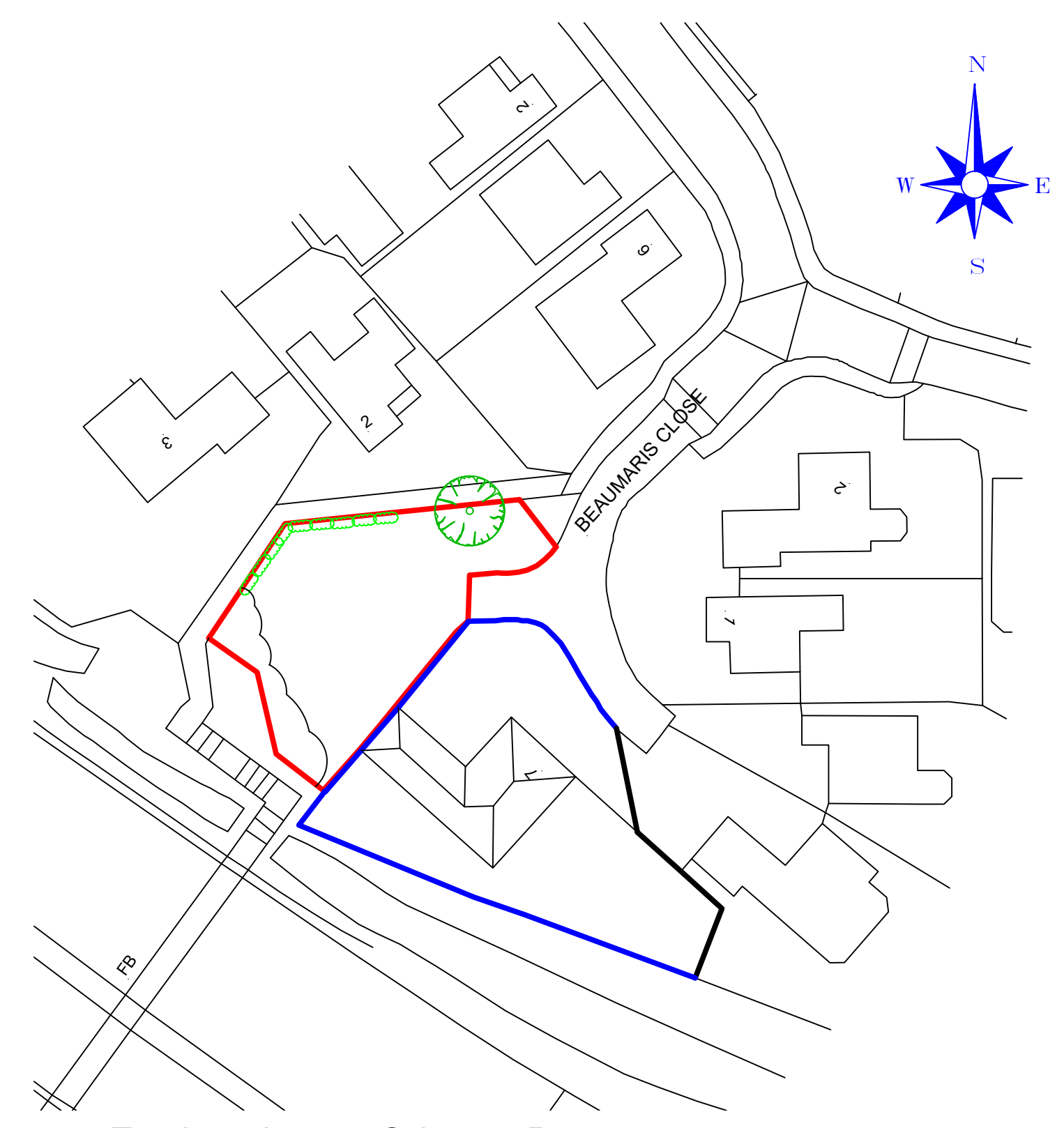

Proposed Site Plan
 Scale (1:200)



Existing Site Plan
 Scale (1:500)

Revision	Date



HOLDEN
Lancashire

83 Blackburn Road, Rishton, BB1 4ER. Mob: 07738162386. Email: james@holdenlancs.com. Web: www.holdenlancs.com

Drawing Title:
 Proposed New Dwelling to Land at Side of 7 Beaumaris Close

Site Location:
 7 Beaumaris Close, Haslingden

Drawing Status:
 Site Plan

Date: 17/08/2021 **Drawn by:** JHolden

Scale: 1:50/1:100 @ A1 **Sheet:** 01-01 **Revision:** -

Client:
 Mrs Greenwood

Land adjacent 7 Beaumaris Close, Haslingden

LOCATION PLAN

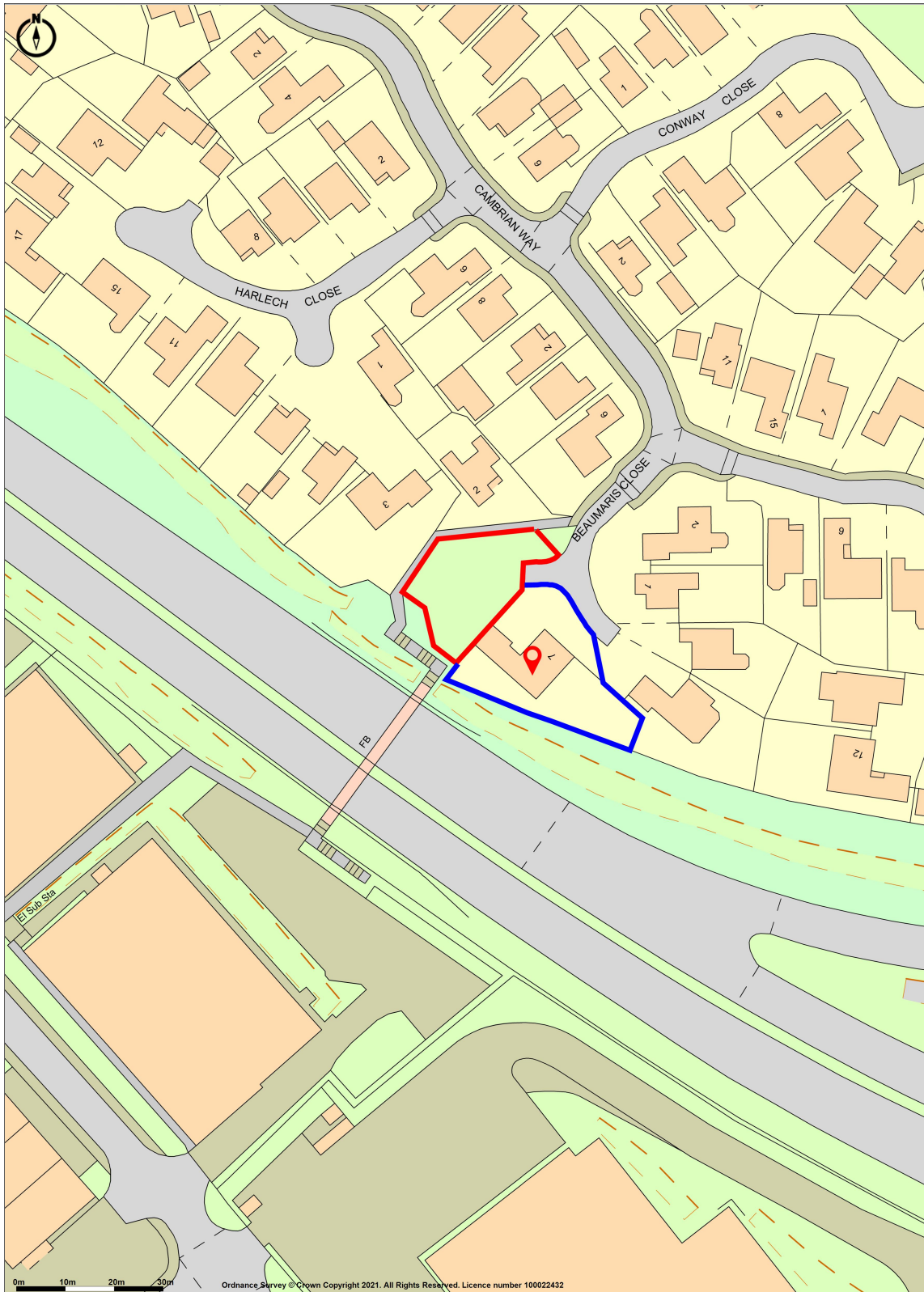

Land adjacent 7 Beaumaris Close, Haslingden

