

Existing ground floor plan

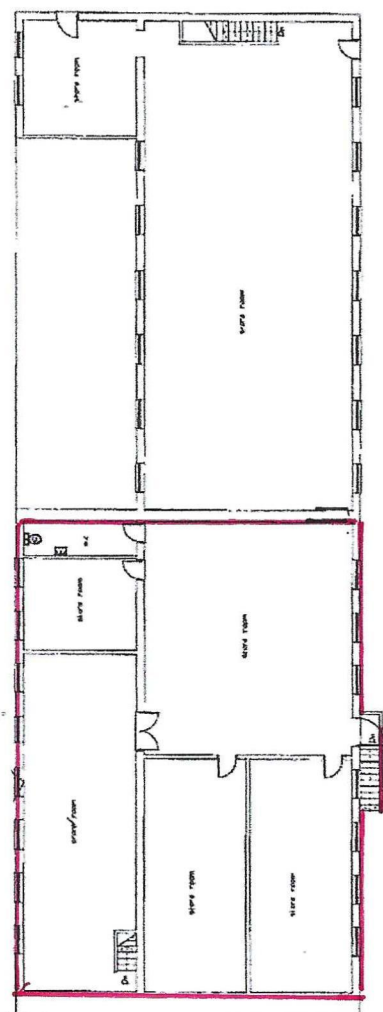

Existing first floor plan

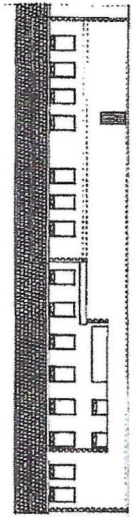

Existing rear elevation scales 1:200



Block/site plan scales 1:200

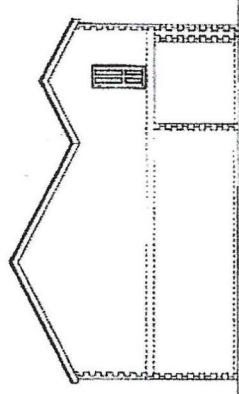

Existing side elevation (East)

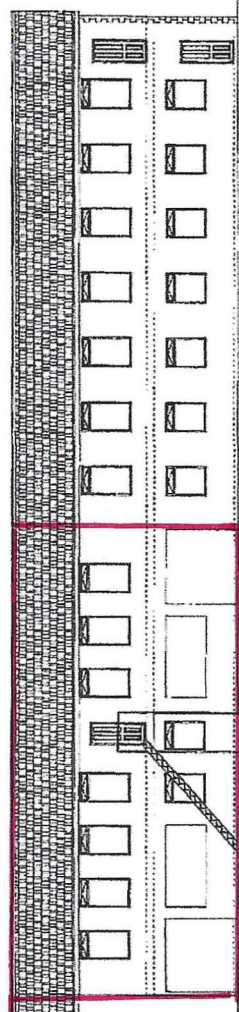

Existing front elevation

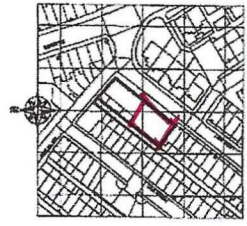

Location plan scales 1:250

SYED HELAL UDDIN ARCHITECTURAL SERVICES
 58 SOUTHWOOD DRIVE, DAKSHIN, TANGALPA, DISTRICT WEST BANGALORE, BANGALORE, INDIA
 TEL: 081 250 22663 081 250 22660 FAX: 081 250 22660 081 250 22660
 EMAIL: syedhelaluddin@gmail.com

PROJECT CHARGED TO: SYED HELAL UDDIN
 CLIENT: MR. MOJIB UDDIN
 DATE: JULY 2011

DRAWING NO: 1003
 EXISTING LAYOUT
 SCALE: 1:100 1:200 PAGE 1/23

LOCATION: 1 LADURNUM ST, HANUR, BDA BLDG, BANGALORE, INDIA

DRAWINGS AMENDED FOR PLANNING 02/04/2012
 DRAWINGS AMENDED FOR PLANNING 3/07/2012 PLEASE DO NOT RECALL DRAWING

APPROVED. 03.03.21.B.

HM Land Registry Current title plan

Title number **LA892288**
Ordnance Survey map reference **SD7823SW**
Scale **1:1250**
Administrative area **Lancashire :**
Rosendale



© Crown Copyright. Produced by HM Land Registry. Reproduction in whole or in part is prohibited without the prior written permission of Ordnance Survey. Licence Number 100026316

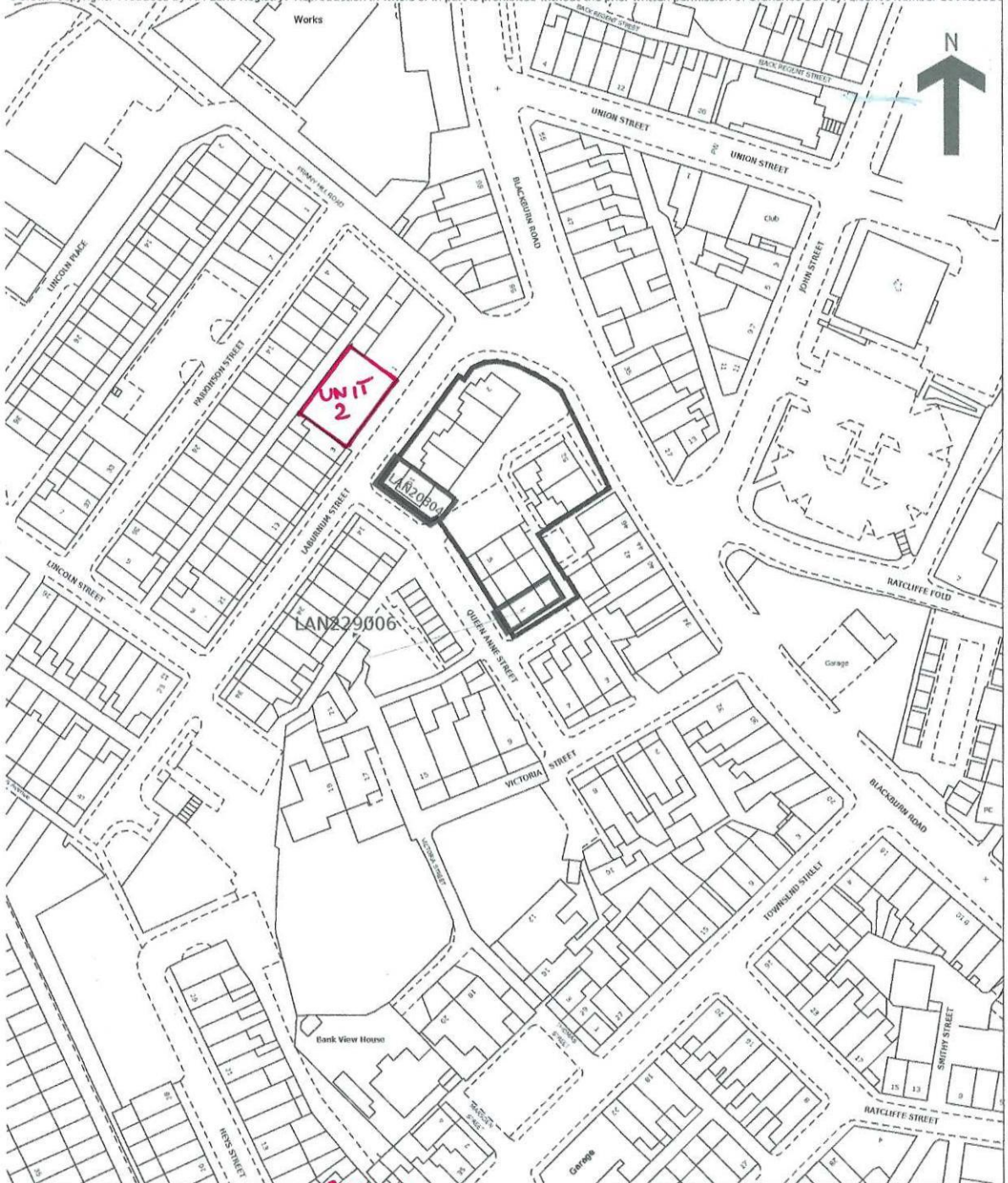

LOCATION PLAN.



