

Signage Specification

Sign 1 - 1no. Built-up rimless decaled s/s text, 5mm acrylic faces and 10mm foamex backtrays to suit. White LED 12v illumination. Overall dimensions: 1347mm width x 547mm height x 80mm depth.

Sign 2 - 1no. Built-up rimless decaled s/s text, 5mm acrylic faces and 10mm foamex backtrays to suit. White LED 12v illumination. Overall dimensions: 1900mm width x 772mm height x 80mm depth.

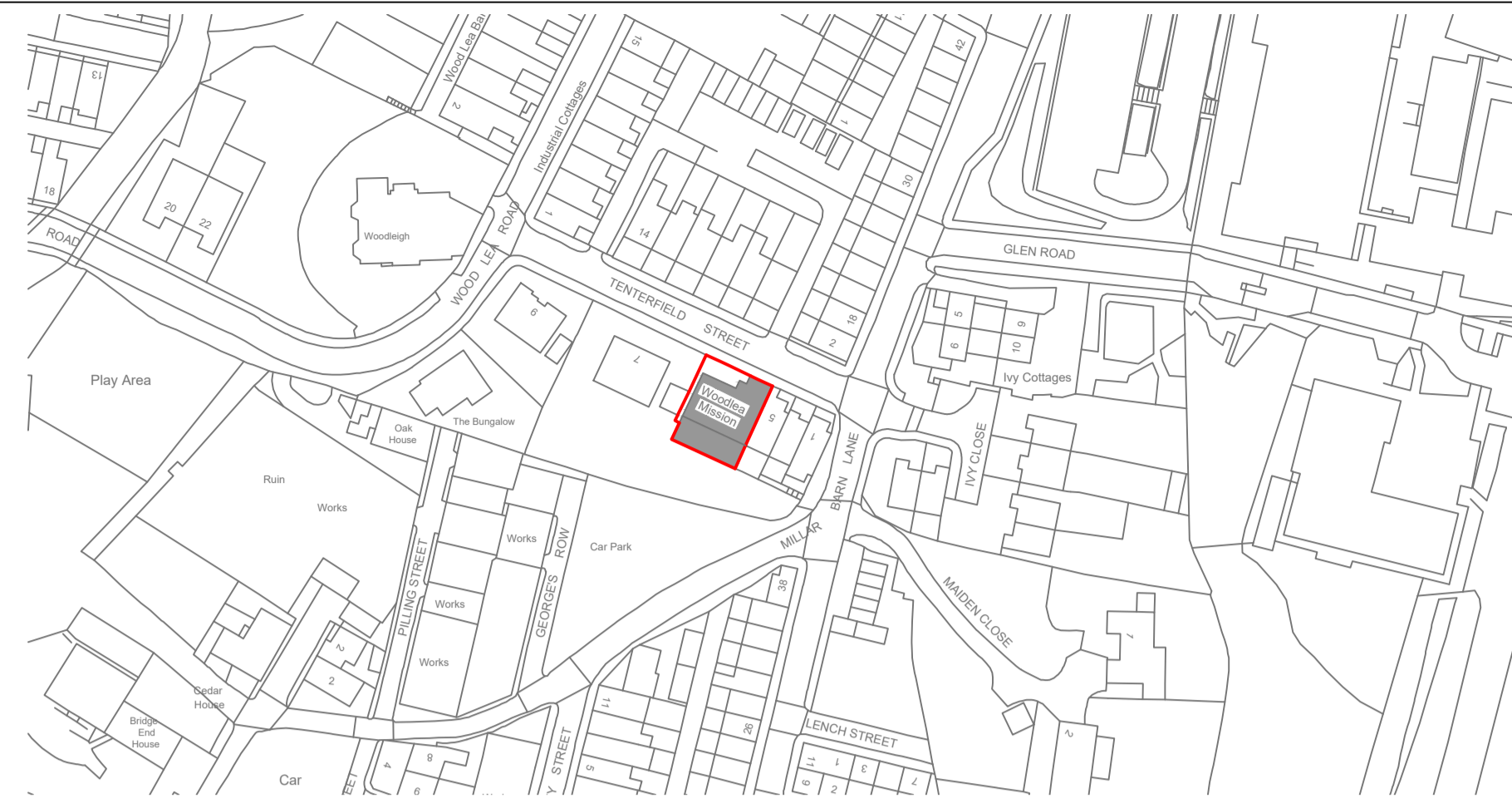

Location Plan 1:1250

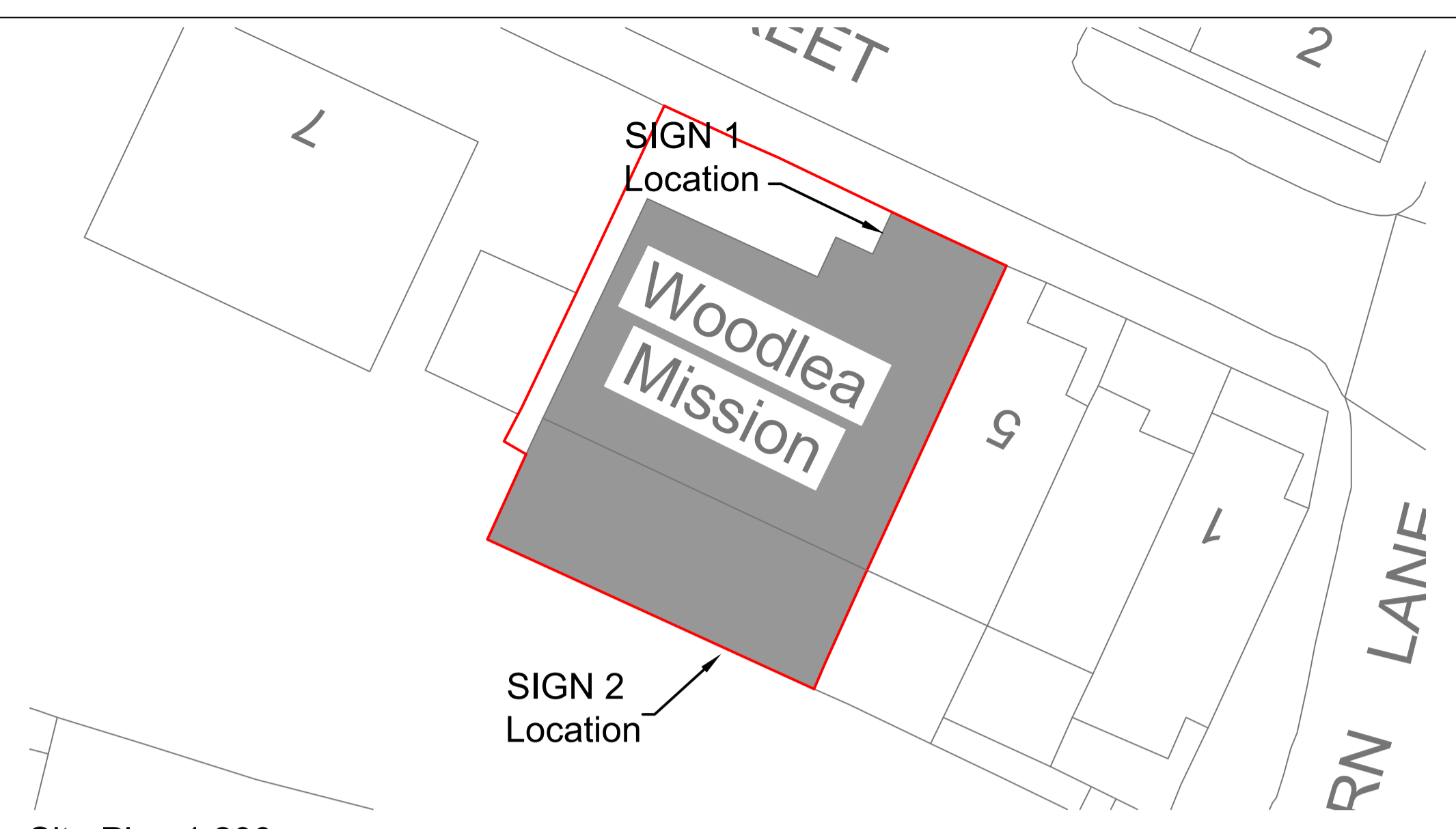

Site Plan 1:200

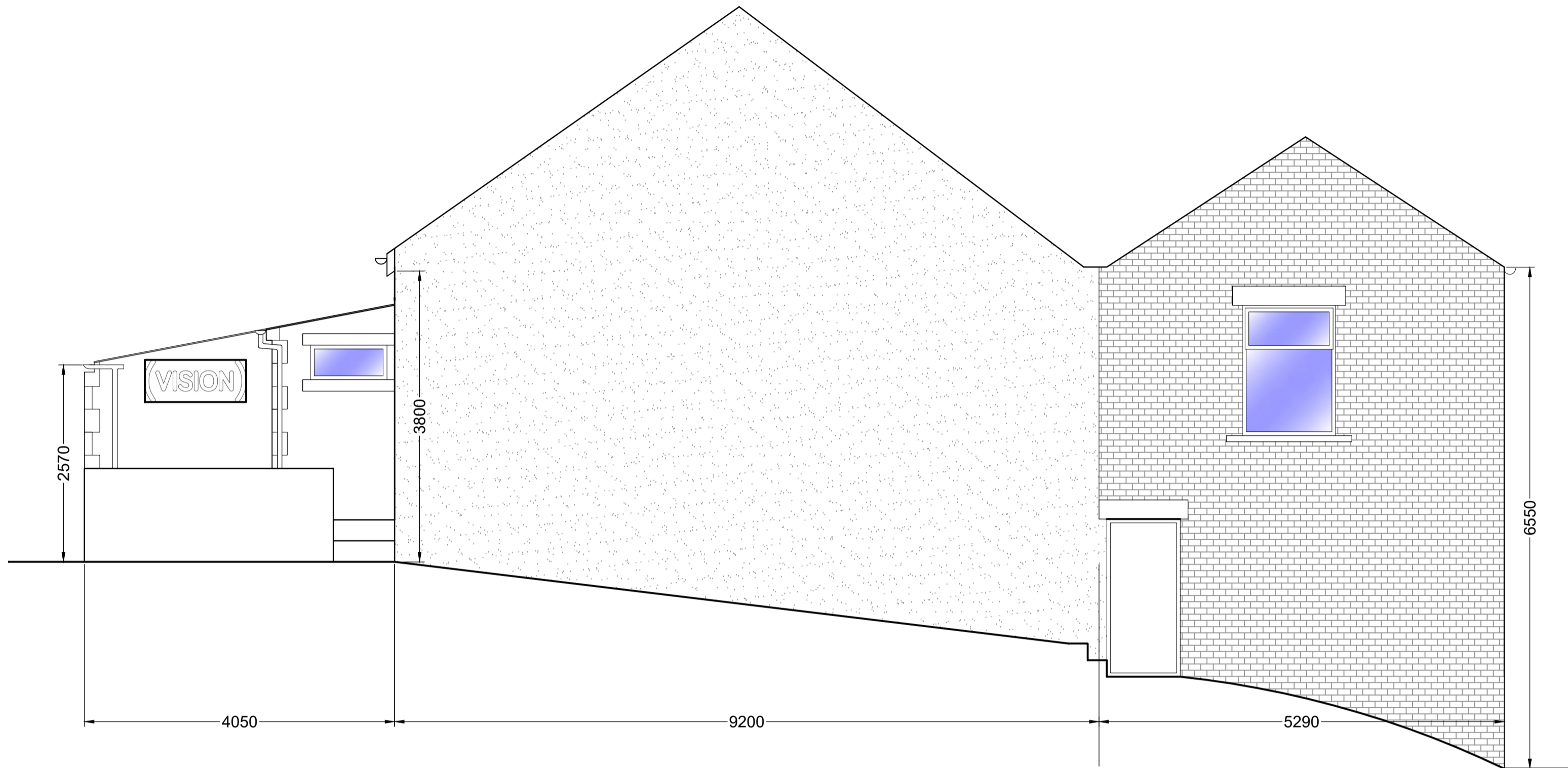

Proposed North West Elevation 1:50



Proposed South West Elevation 1:50

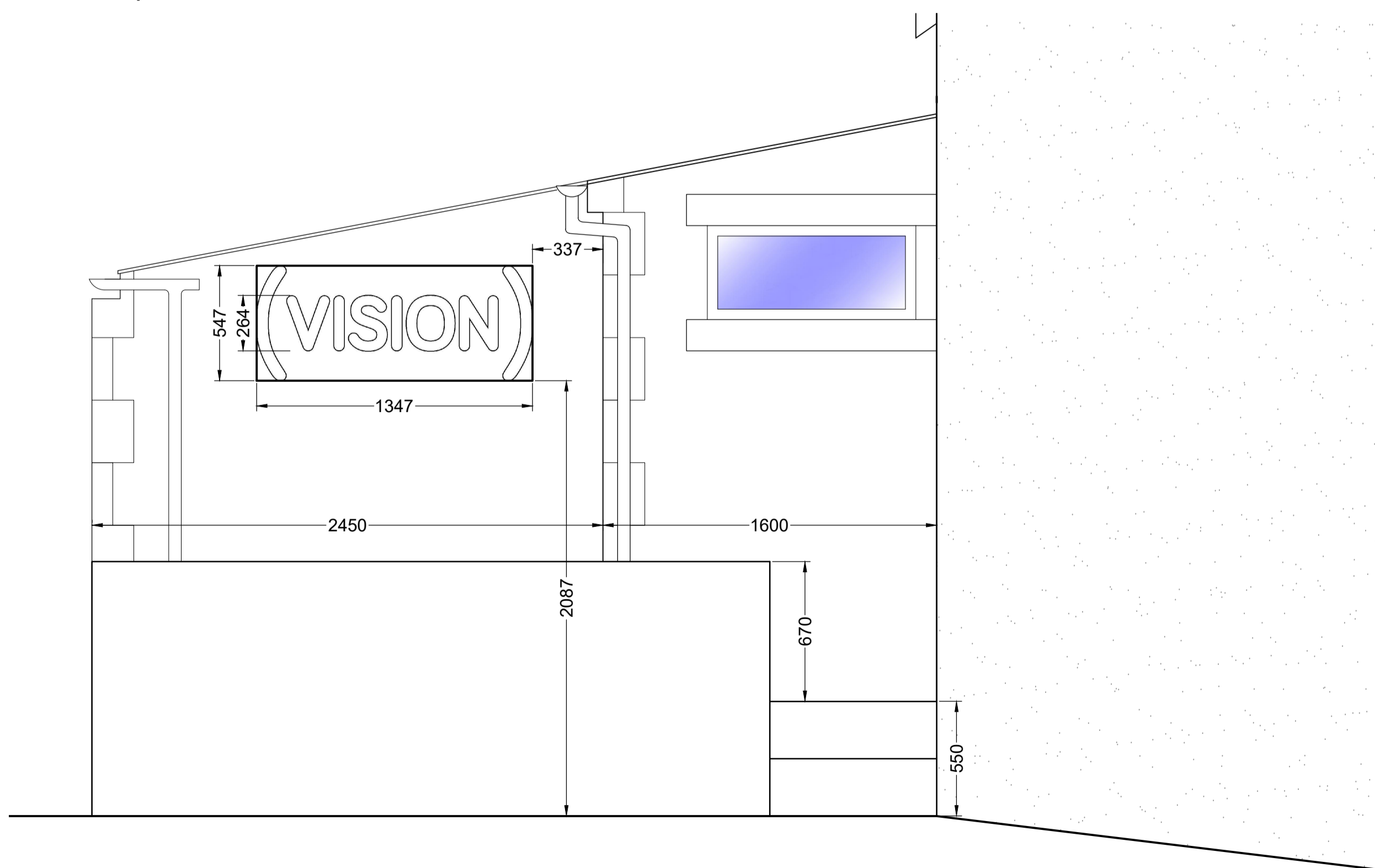

Proposed Sign 1 Location 1:20

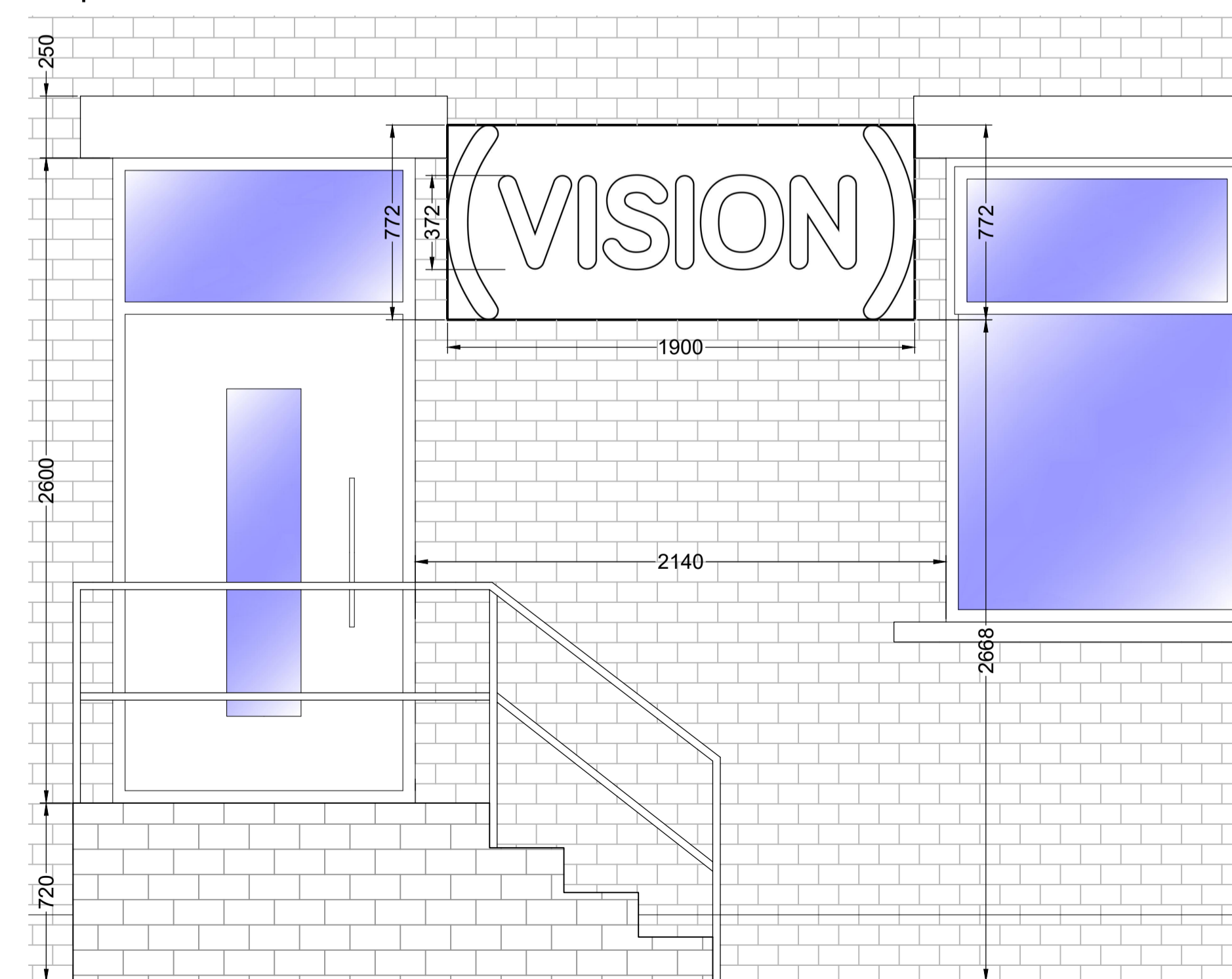

Proposed Sign 2 Location 1:20

TOWN NAME WATERFOOT	
PREMISES NAME WOODLEA MISSION TENTERFIELD STREET ROSSENDALE BB47BA	
PROJECT SIGNAGE INSTALLATION	
DRAWING TITLE PROPOSED PLANS & ELEVATIONS	
DRAWN BY LM	DATE APR22
DRAWING NO. WM-P1	
DRAWING STATUS PLANNING	