

Existing Front Elevation
1:50

Existing Side Elevation
1:50

Existing Rear Elevation
1:50



Existing Ground Floor Plan
1:50

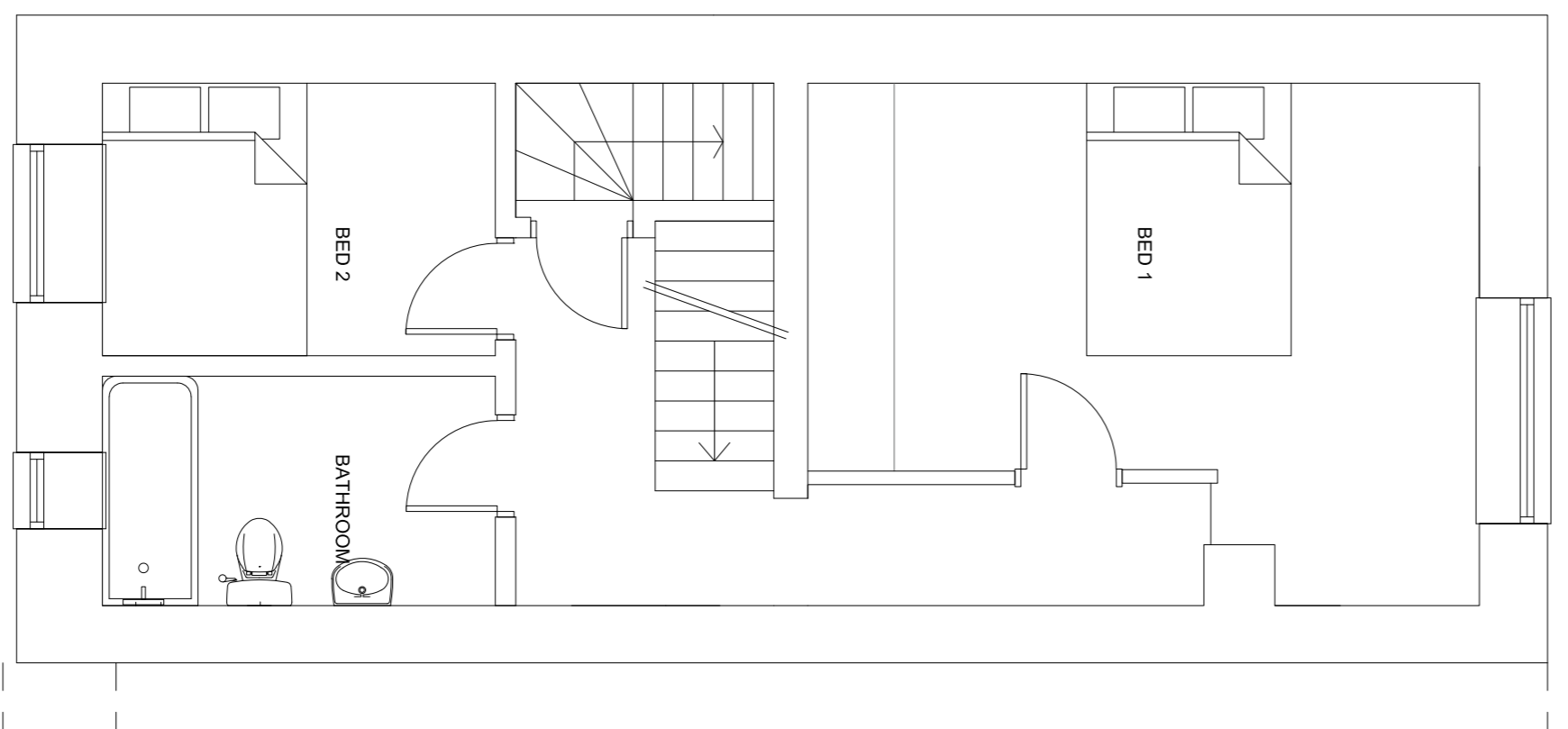

Existing First Floor Plan
1:50

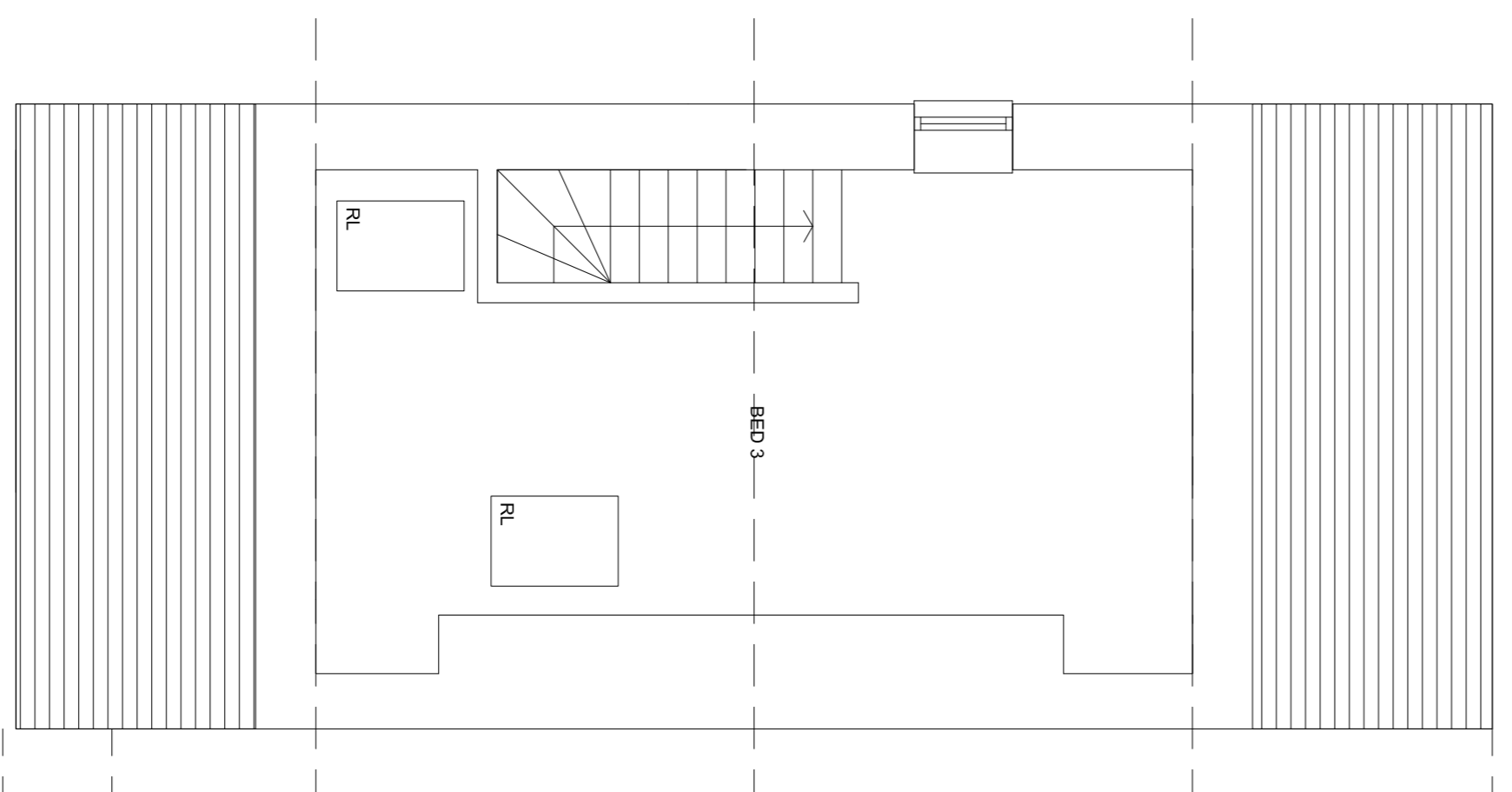

Existing Second Floor Plan
1:50



Existing Site Plan
1:200



Existing Site Location Plan
1:1250

Client: Mr & Mrs P Horridge
272 Helmsshore Rd, Haslingden,
BB4 4DJ

Project: Extension and Internal Reconfiguration

Title: Existing Plans & Elevations

Draw No: GH_001 / 01

Revision: P1

Date: Sept '21

Scale: As shown @ A1

Status: Retrospective Planning Application Submission

Revision: P1: Initial Issues to Client

Date: 08/09/21

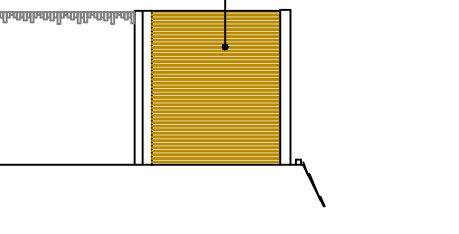
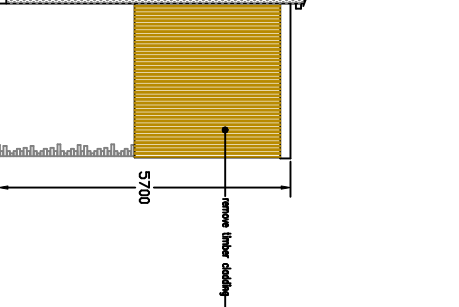
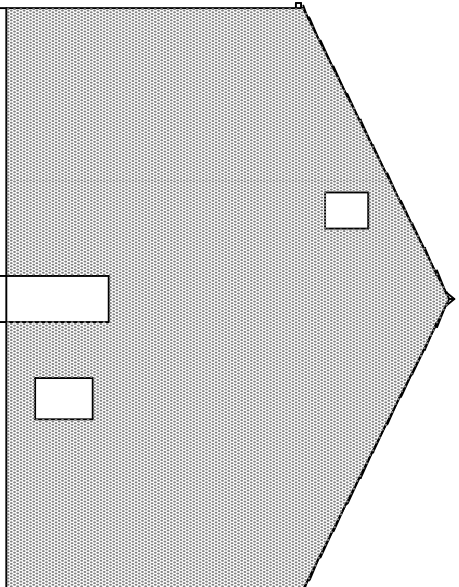
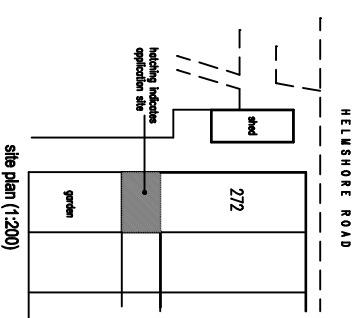
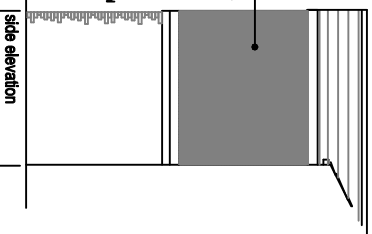
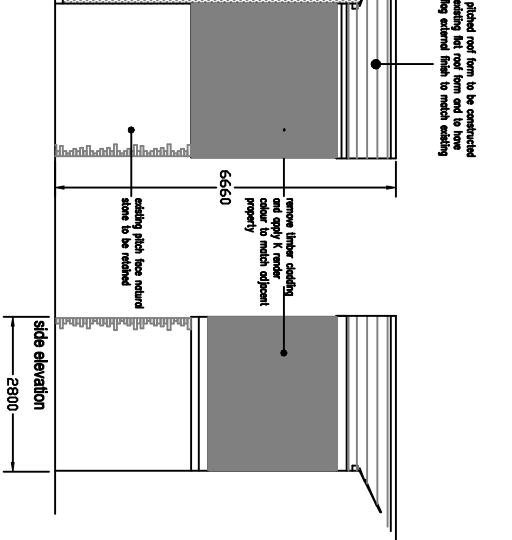
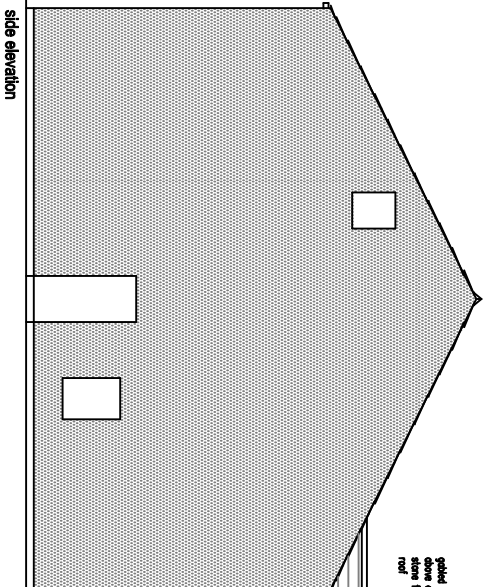
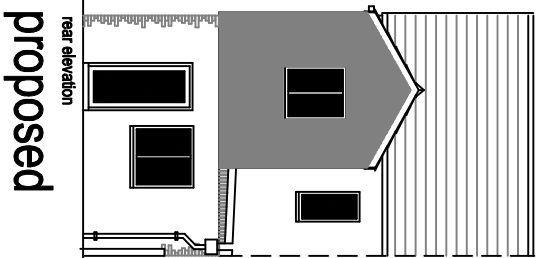

Proposed installation of pitched roof form
 over existing 2 storey flat roof rear extension
 at
272 Helmsshore Road
Haslingden

scale 1:50 @ A1



drawing number HSR-16-07-22-2

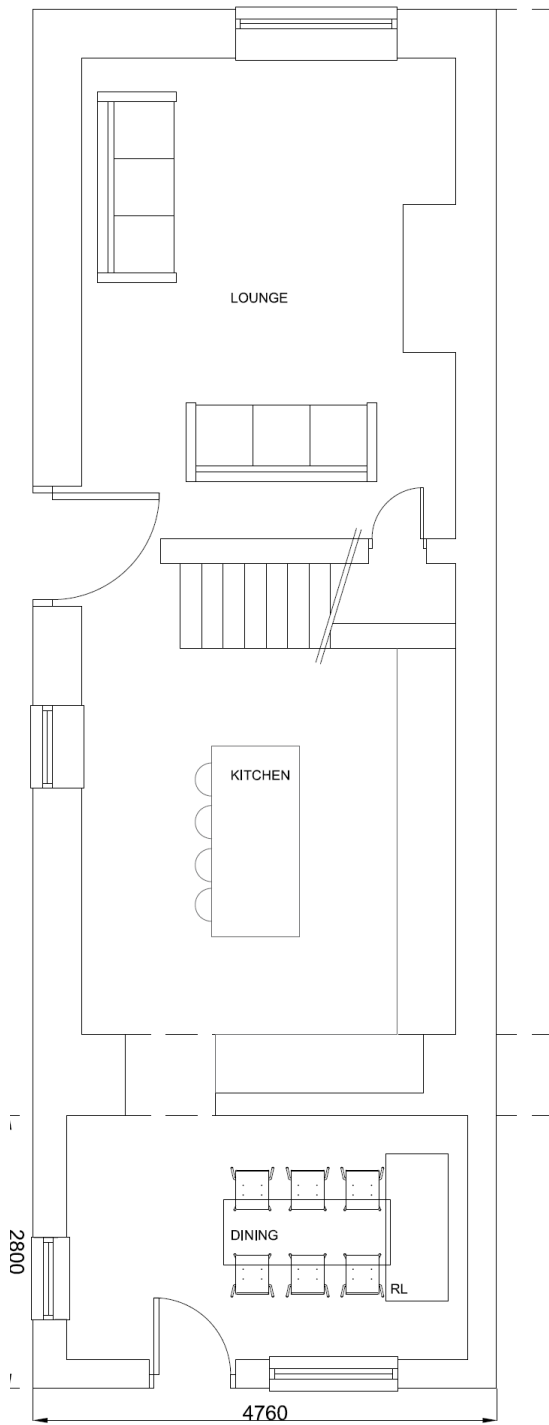

Proposed Ground Floor Plan
1:50

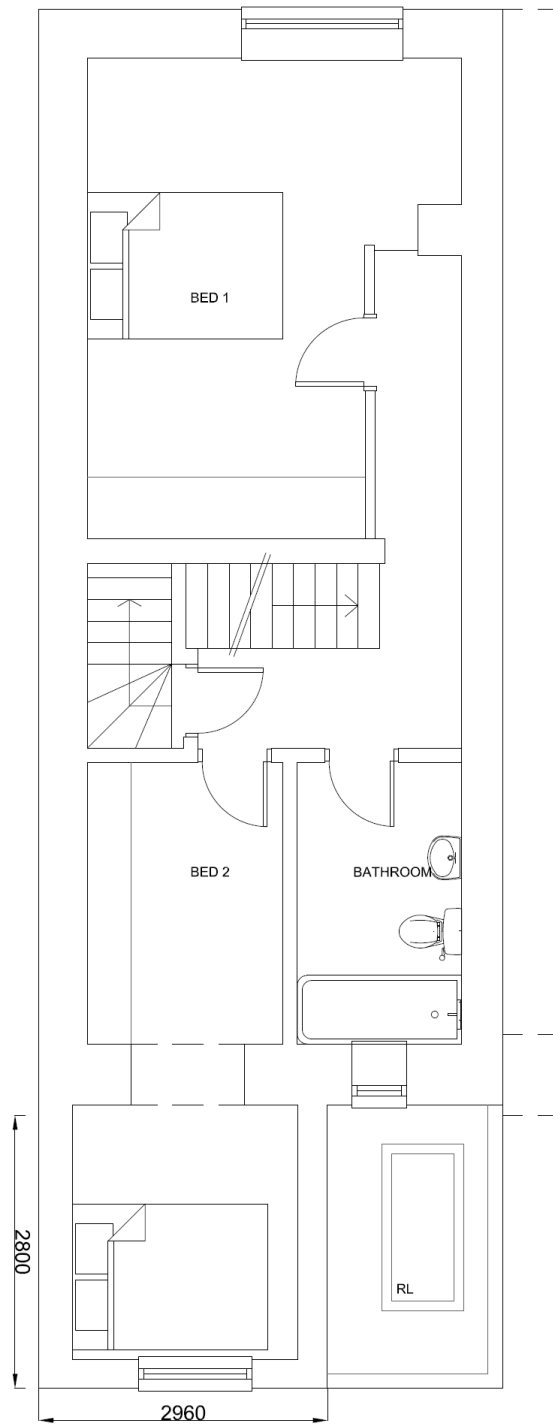

Proposed First Floor Plan
1:50