

existing

existing Portington Plant Hire building to be demolished

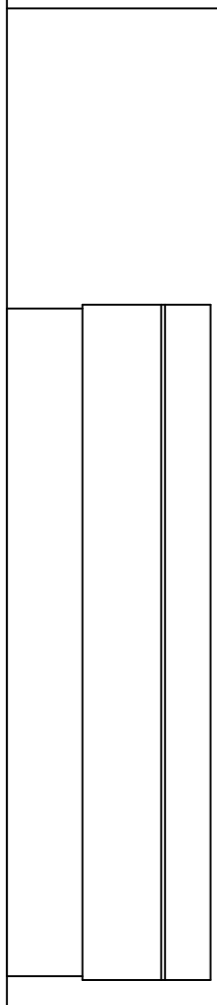

proposed

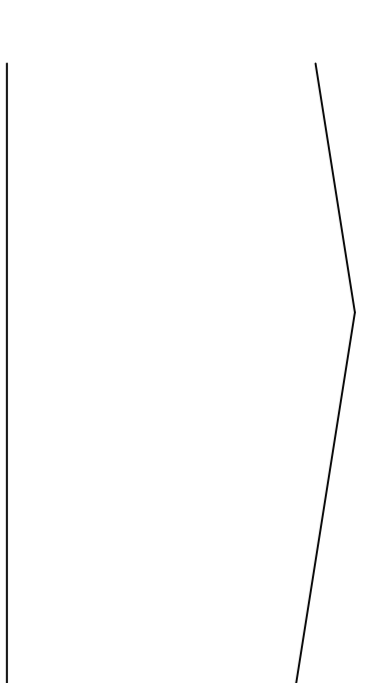
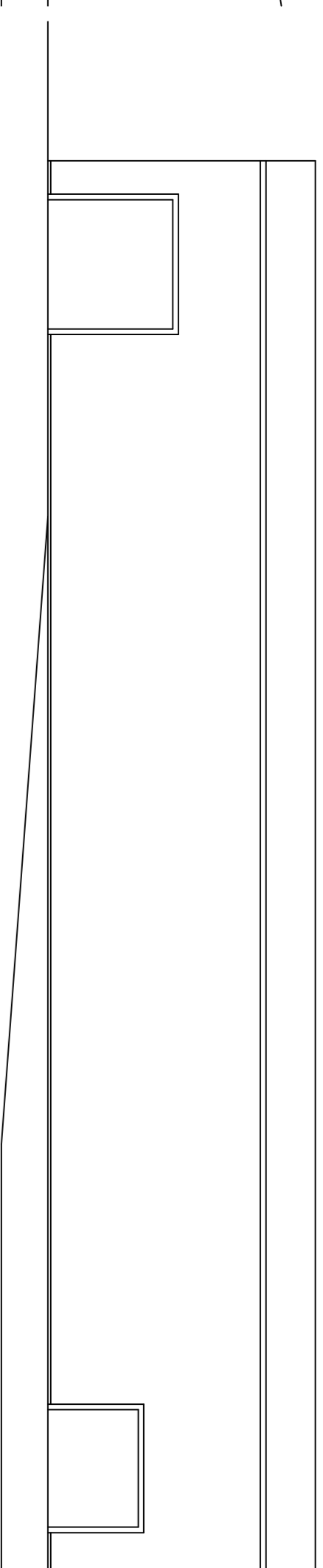
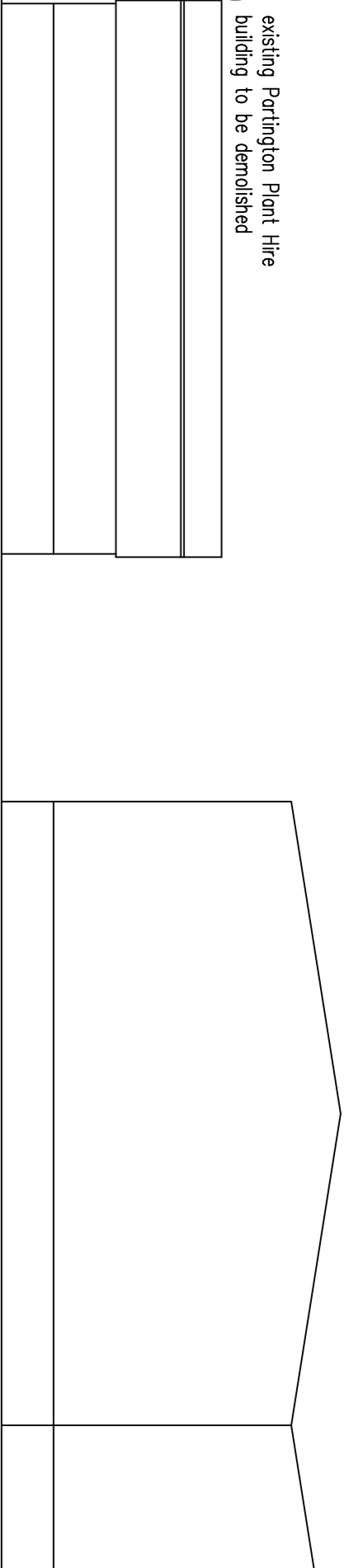
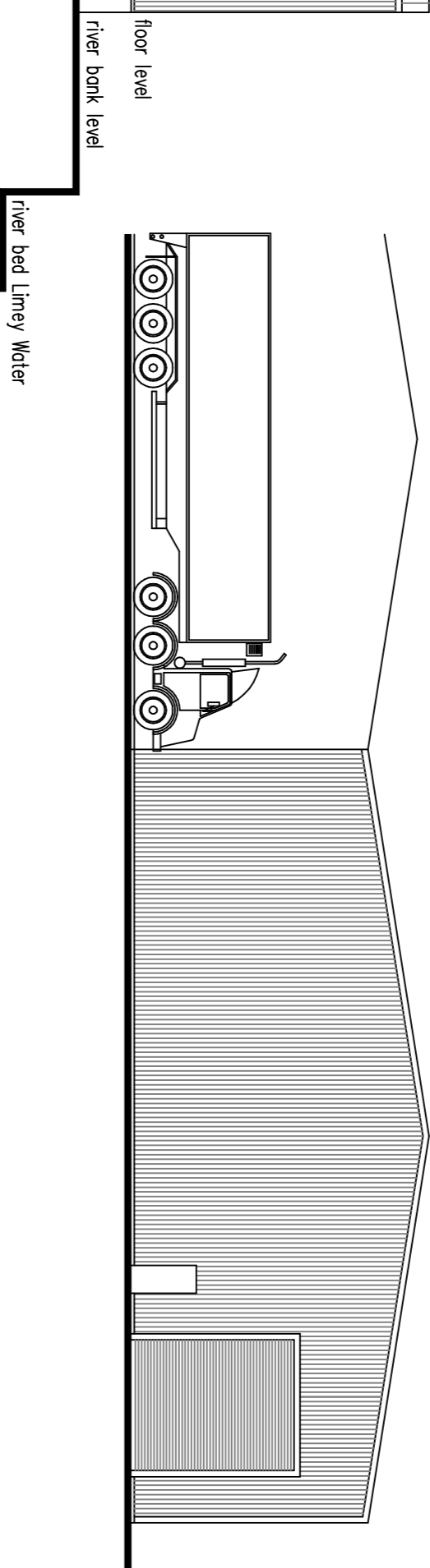
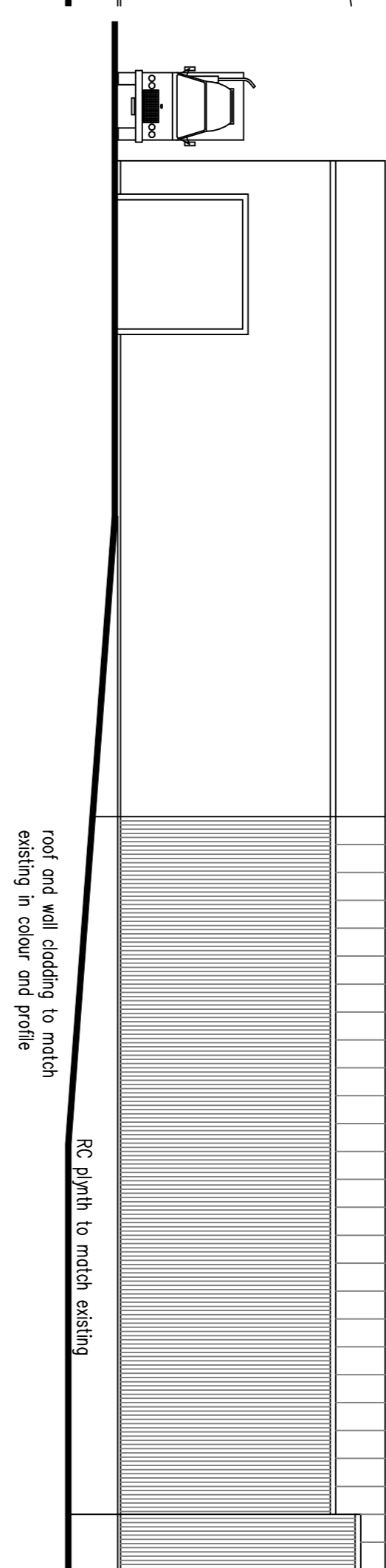
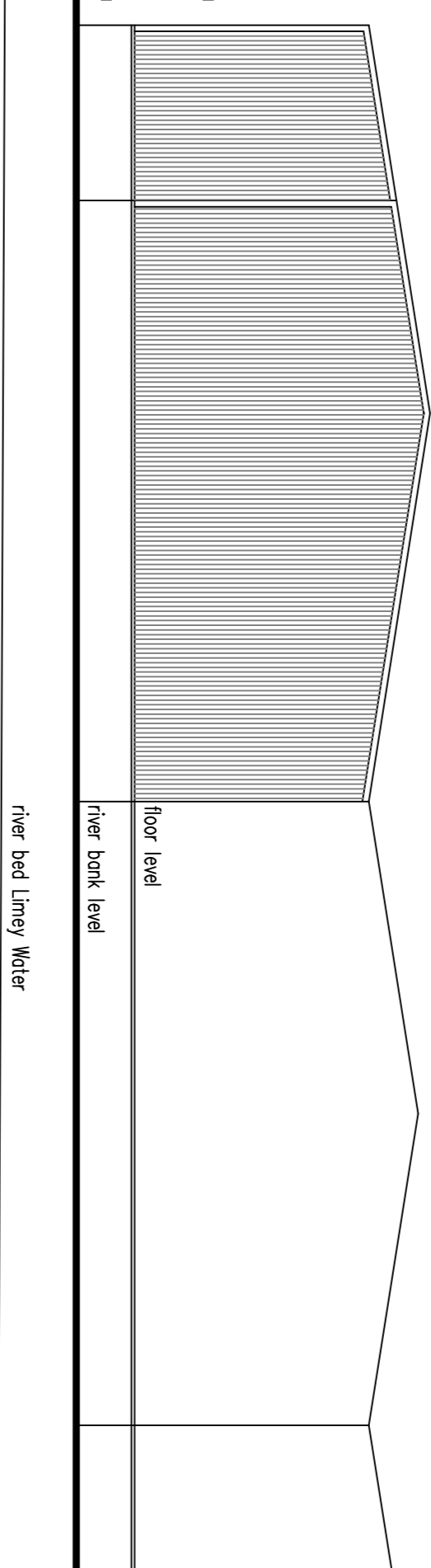

elevation from Limney Water

elevation from north

elevation from Stoneholme Road

existing portal shed

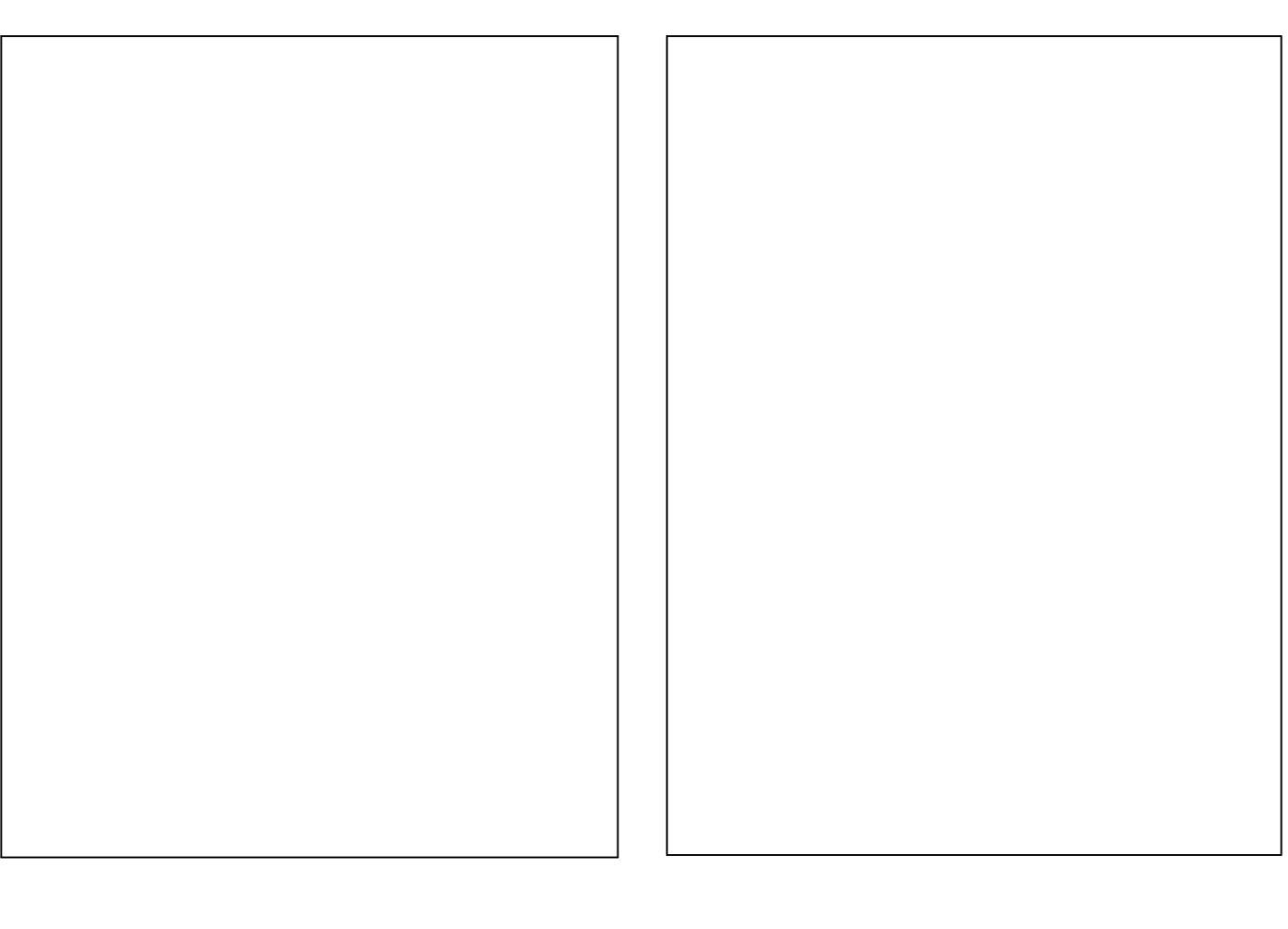

photographs as existing
march 2006

proposed extension to existing
portal shed at

James Killelea Ltd
Stoneholme Road
Crawshawbooth
Rossendale

scale 1:200

as existing



as proposed

