

SIDE ELEVATION

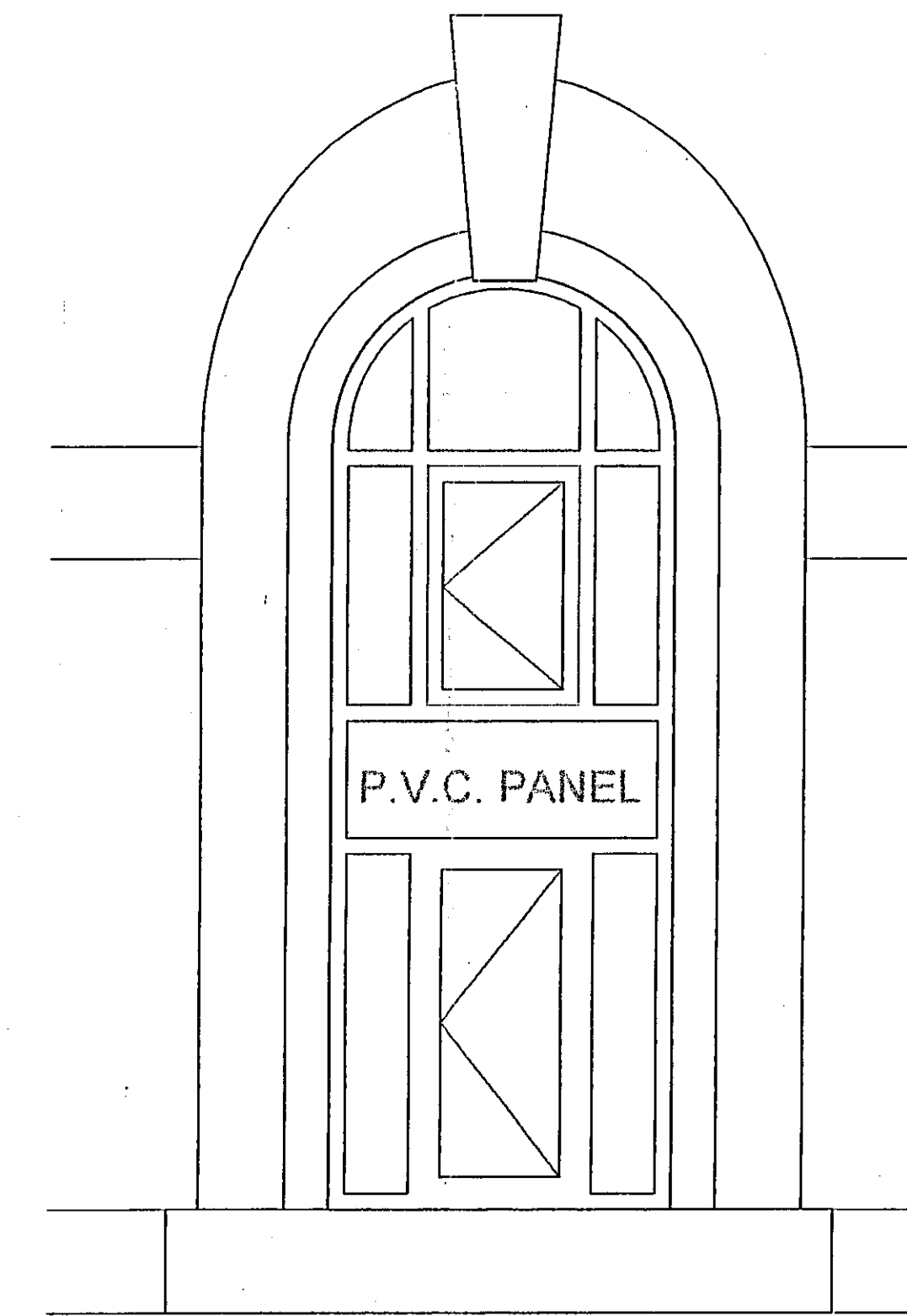

FRONT ELEVATION



WINDOW TYPE D

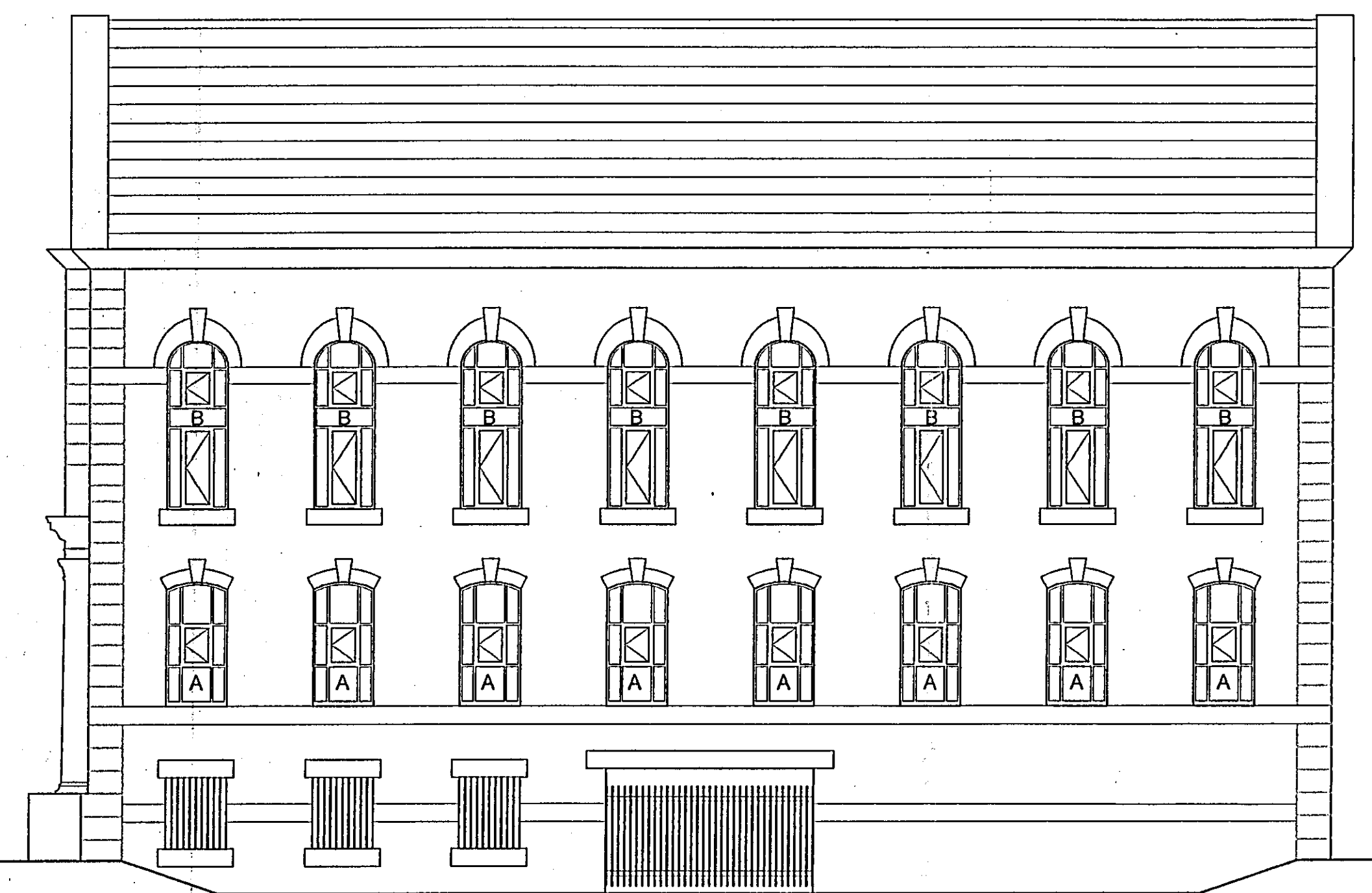

SIDE ELEVATION

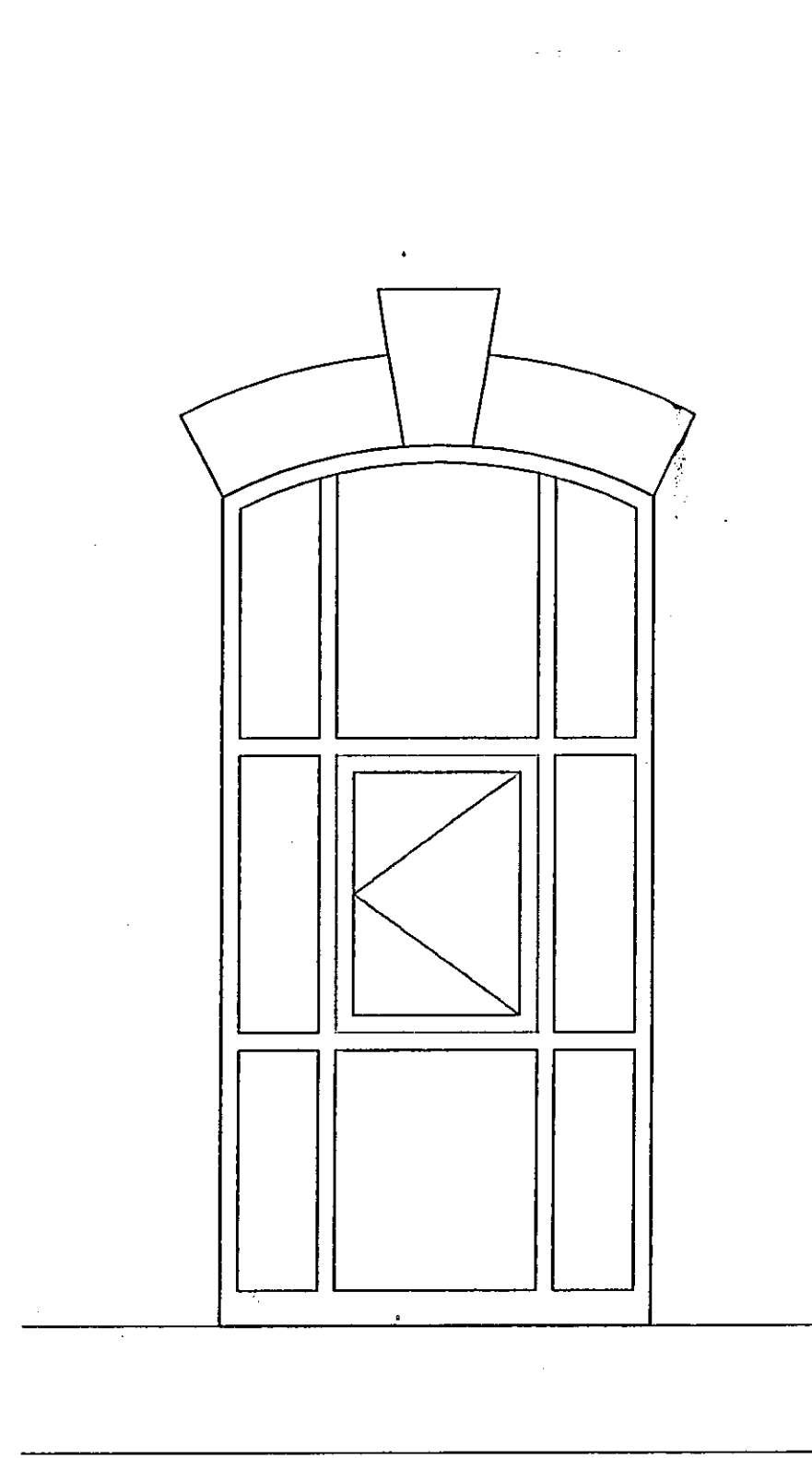

WINDOW TYPE A

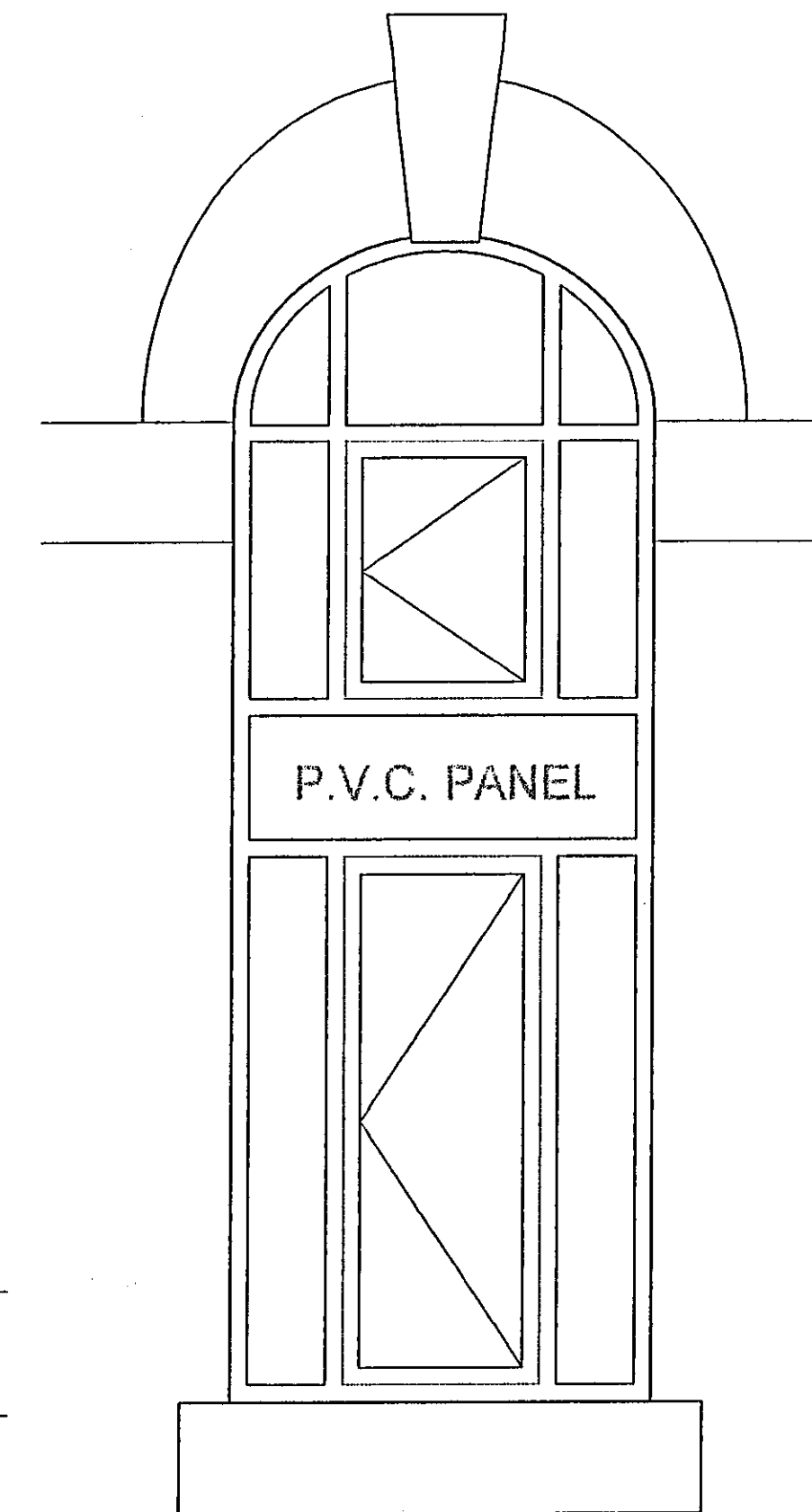

WINDOW TYPE B

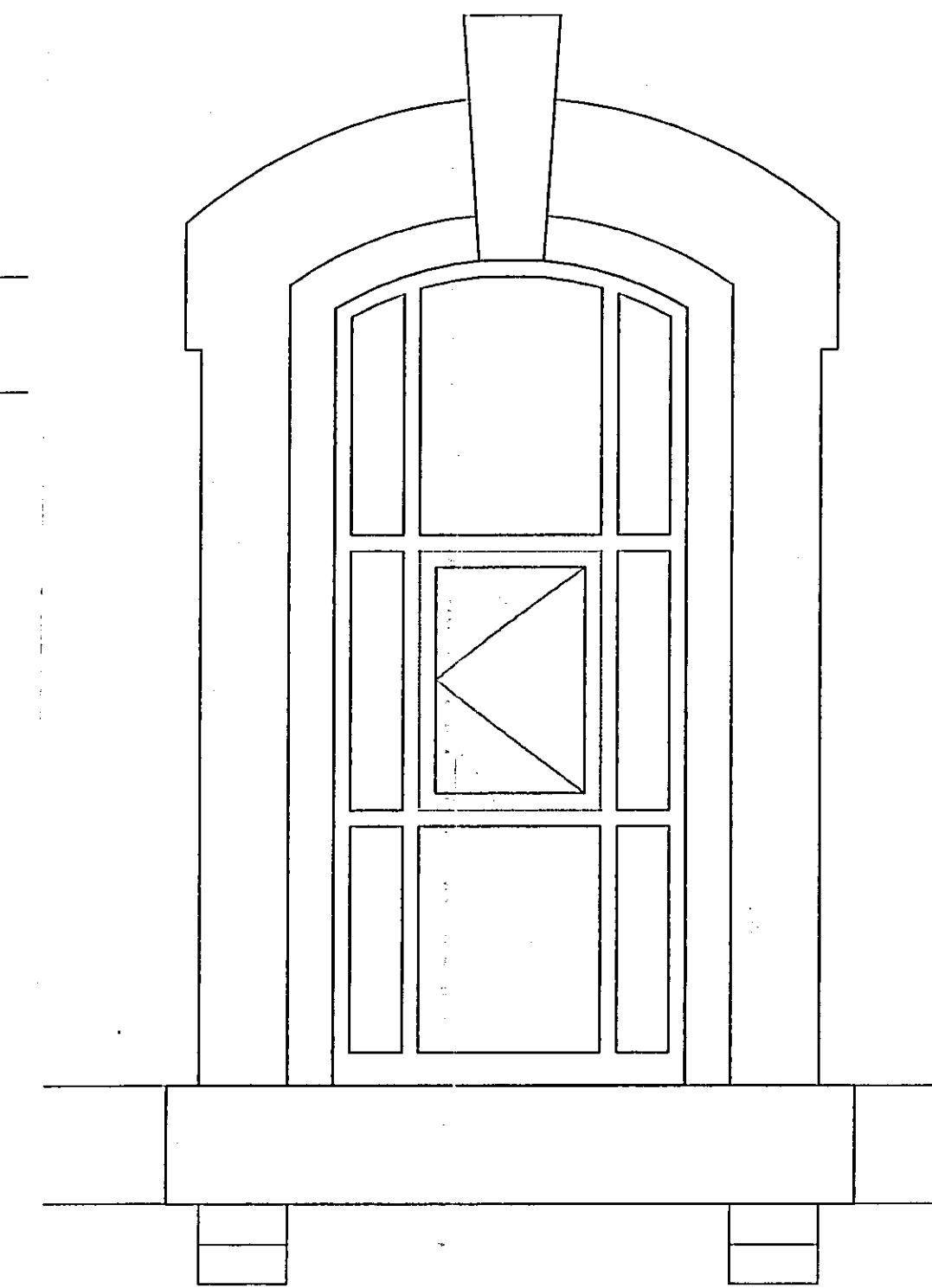

WINDOW TYPE C

Notes:
 All work is to be carried out to the latest current British standards Codes of Practice and recognised working practices.
 All work and materials should comply with Health and Safety legislation.
 All work and materials to be approved by the District Authority Building Control Officer.
 All dimensions are in millimetres unless where explicitly shown otherwise.
 The contractor should check and certify all dimensions as work proceeds and notify the architect of any discrepancies.
 Do not scale off the drawings, if in doubt ask.

2007/604

Alan Kinder Associates
 Town Planning and Development Consultants
 79 Manchester Road
 Burnley
 Lancashire BB11 1JY
 T: 01282 453938
 M: 07977 546580
 F: 01282 452875

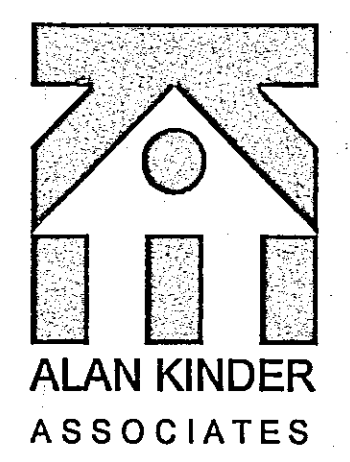

Title: Proposed Elevations
 Conversion of former chapel
 to form 12 flats
 Forest Bank Works
 Crawshawbooth

Project No: Bame/03 Dwg 01 Drawn: RJ

Client: Bamett Construction

Date: 02.11.07 Scale: 1:100/1:20

Amendments:

21 NOV 2007