

ELEVATION 1 - No's 15, 17 & 19, Bank Street

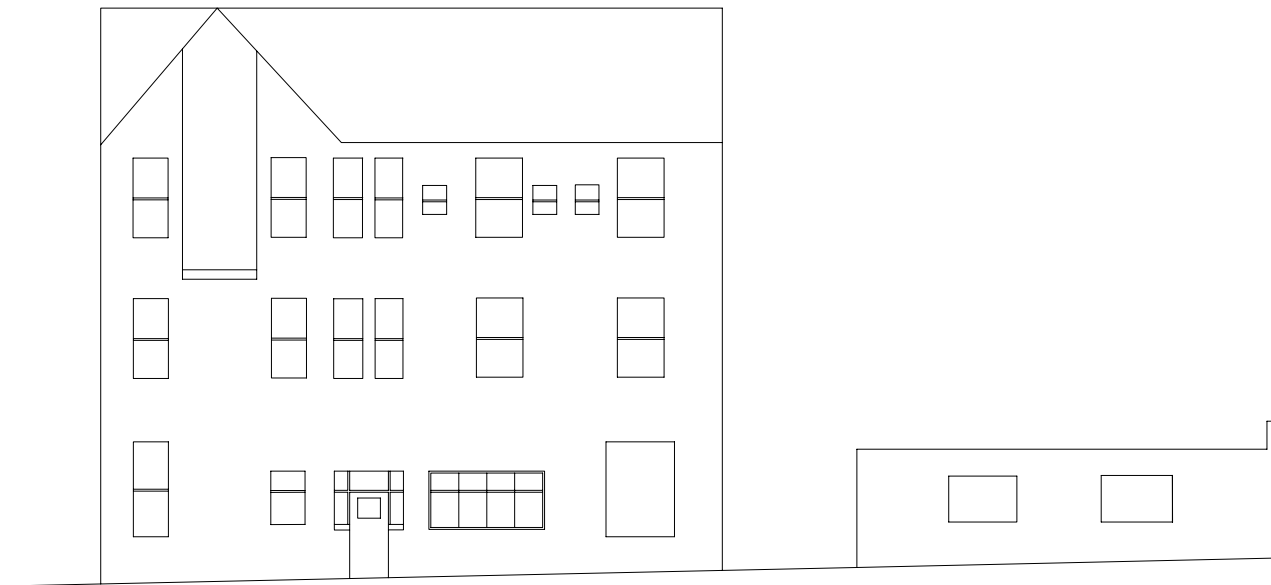

ELEVATION 3 - Town Hall, Lord Street



ELEVATION 3 - Town Hall, Bacup Road



LEGEND

NOTES:  
Elevations have been produced for illustrative purposes only. Dimensions should be proved on site before any engineering works commence.  
All reasonable care has been taken in the presented survey details and any discrepancies must be reported to P.S.S.

DRAWN	DRB	.....
CHECKED	RJB	.....
	DABH	.....

SITE  
THE VALLEY CENTRE  
RAWTENSTALL

PLAN  
ELEVATIONS

Scale: 1:100 Date: 16.12.05

Plan Ref. No. PSS.363-1.2



Snitterton House, 3 Snitterton Road,  
Matlock, Derbyshire, DE4 3LZ  
T: 01629 581389 F: 01629 580007  
E: peaksurveying@btccol.co.uk