

development site

BLACKBURN ROAD ELEVATION

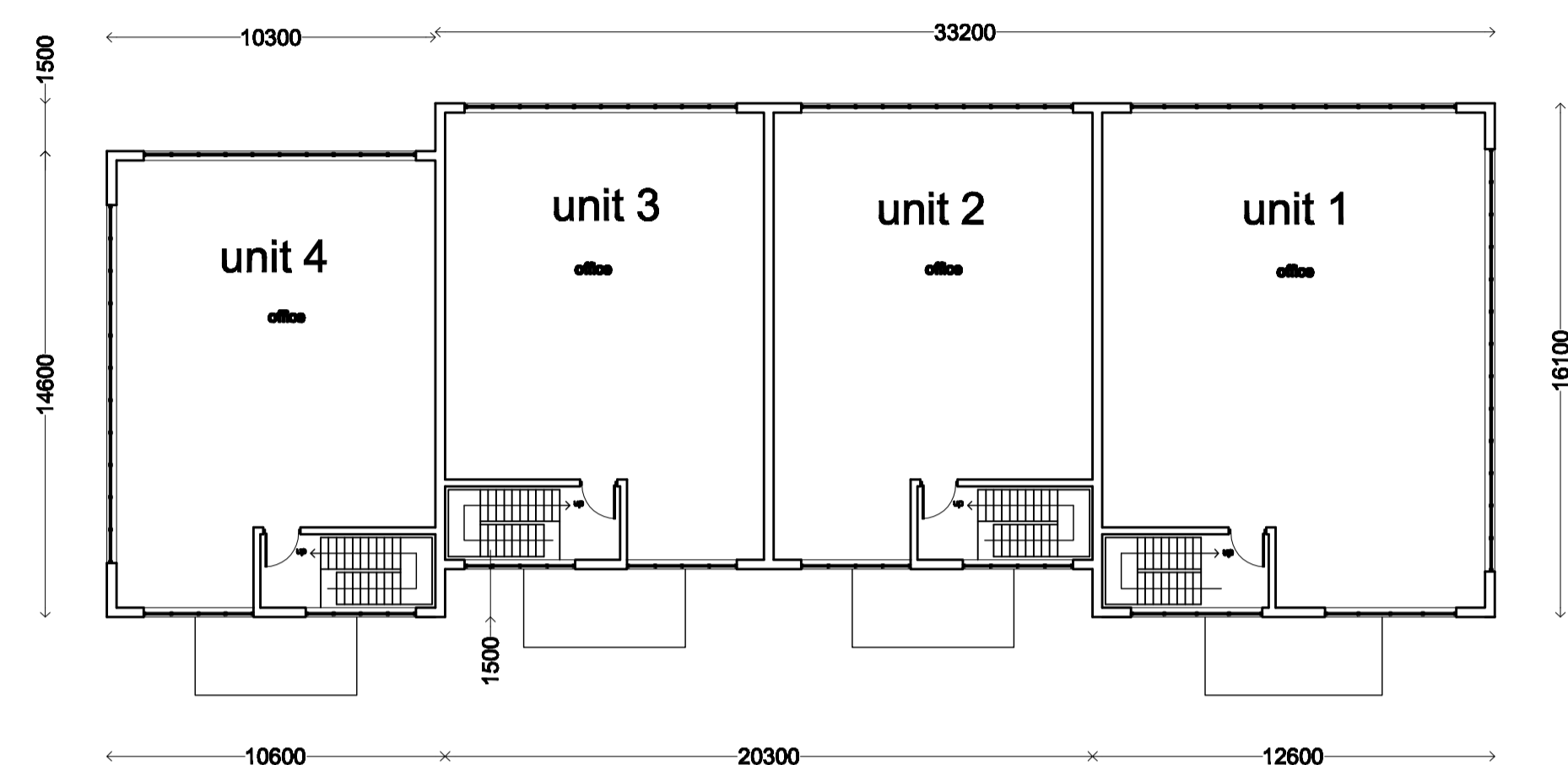

first floor

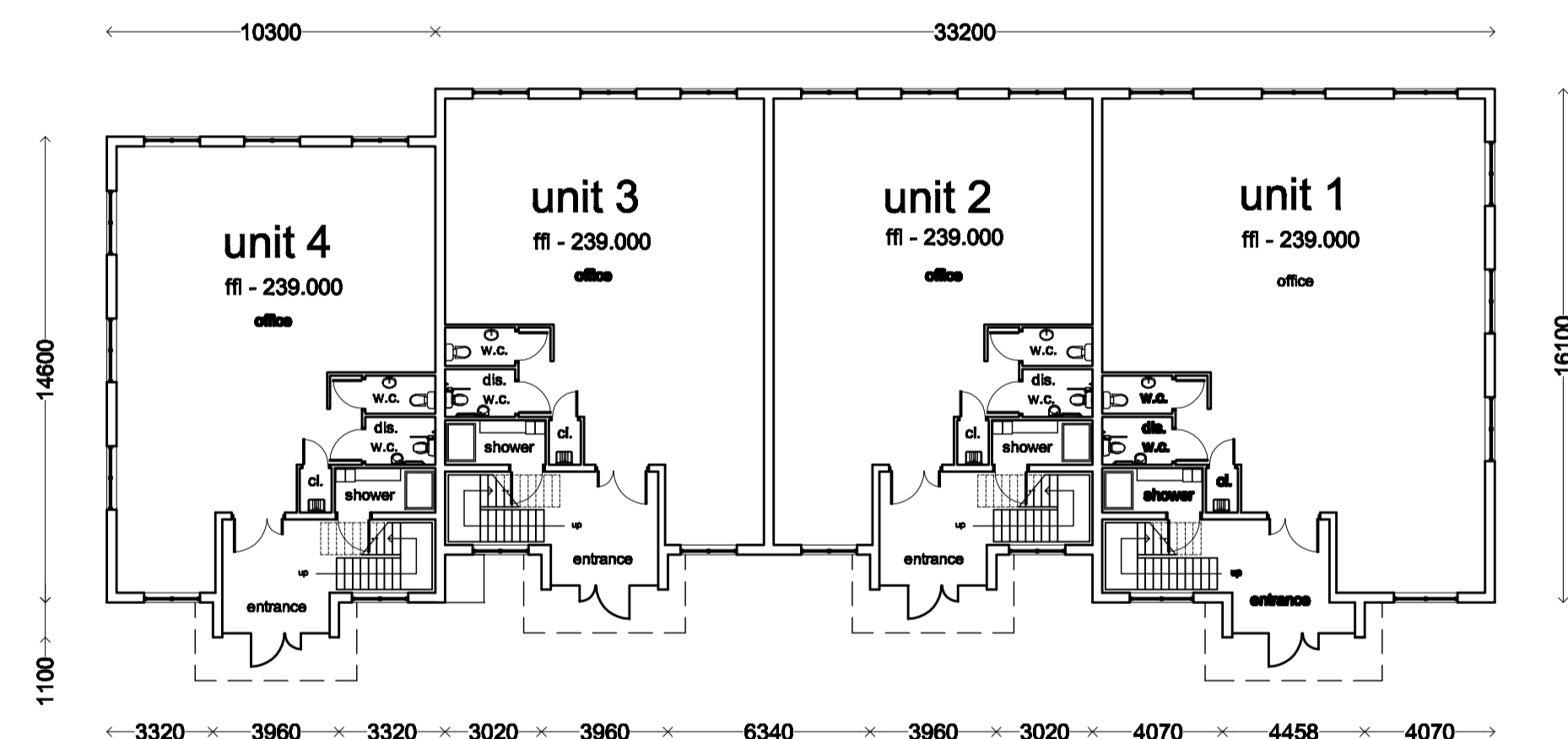

ground floor

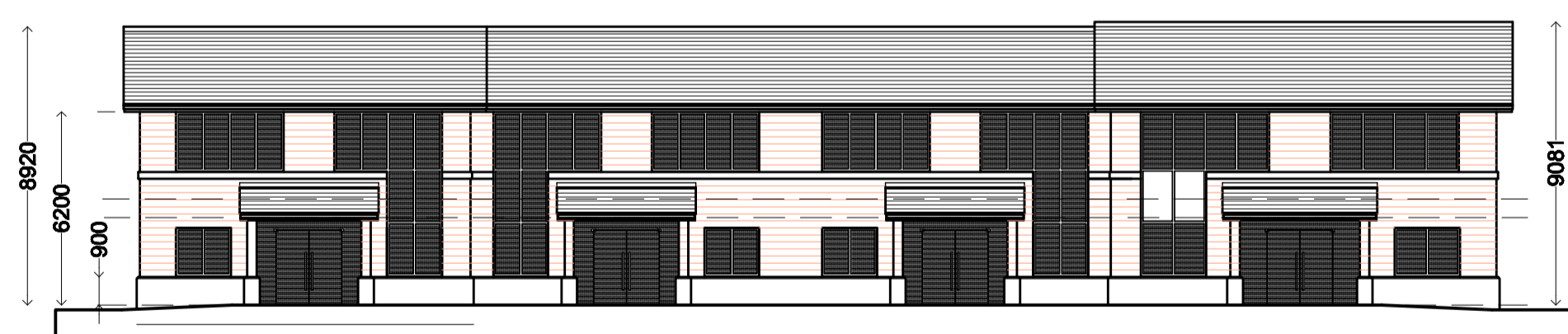

front elevation

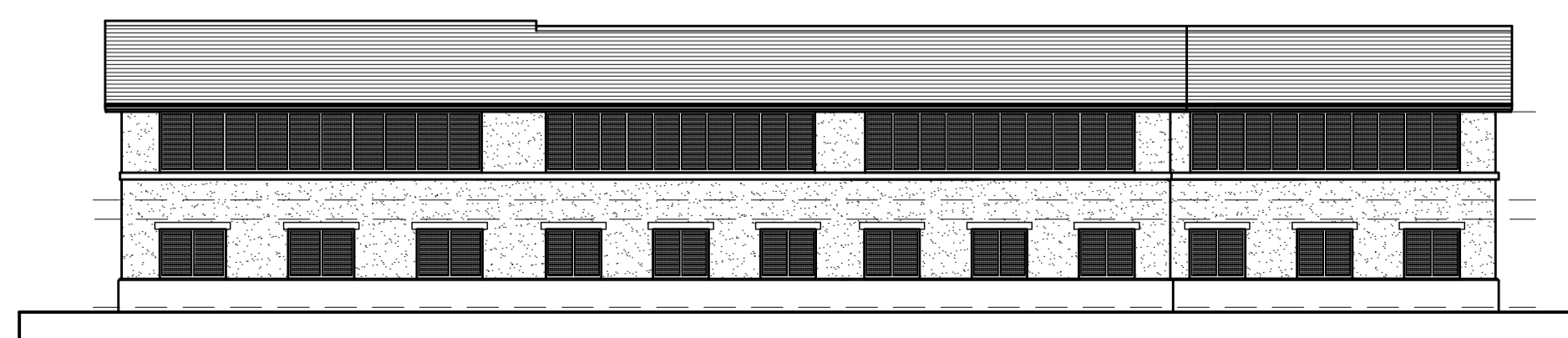

rear elevation

BLOCK A

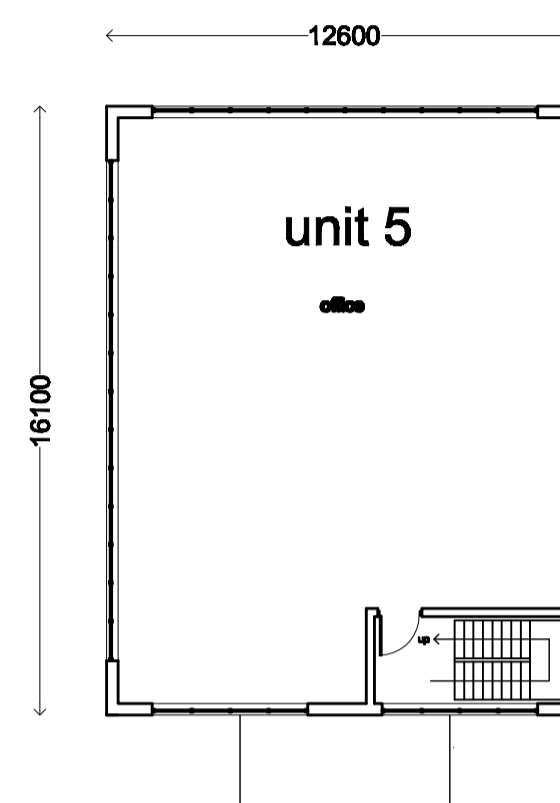

first floor

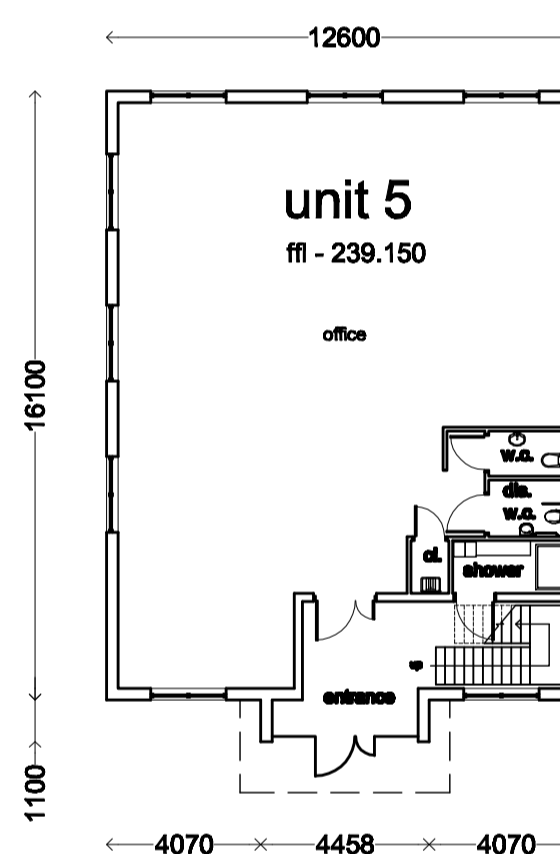

ground floor



front elevation

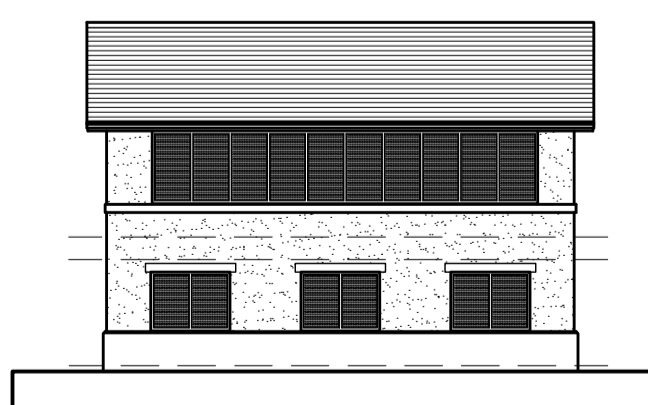

rear elevation

BLOCK B



end elevation

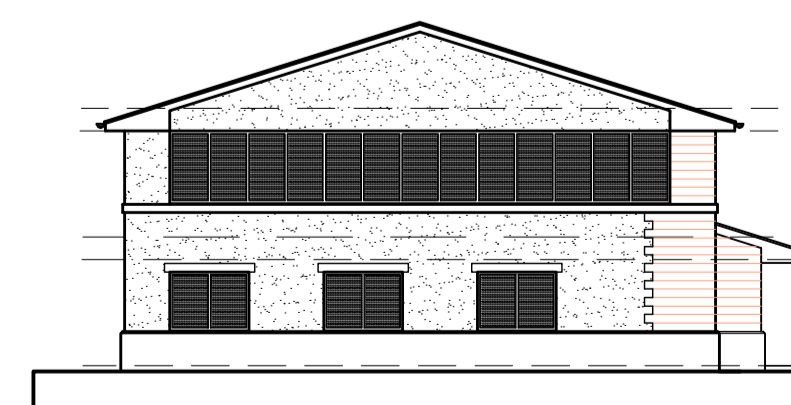

end elevation

MATERIALS

Roof to be natural slate.
 Walls to the front of the elevations to be split faced natural stone, walls to sides and rear to be rendered, smooth natural stone plinth all around.
 Entrance doors to be frameless glass in glazed screen.
 Windows to be powder coated aluminium, colour to be confirmed

Bin store to be in matching materials with split face natural stone all around on smooth stone plinth.
 Stained hardwood frame to support roof

and elevations of block A corrected	1106	B
Blackburn Road elevation added	1006	A
Amendment Details	Date	Rev.

PLANNING

Note: Dimensions are not to be scaled from this drawing. All written measurements are to be checked on site by the contractor.

Town Name: **HASLINGDEN**

Premises Name: **RISING BRIDGE**

Premises No.

Project: **DEVELOPMENT OF OFFICE UNITS**

Drawing Title: **PLANS & ELEVATIONS BLOCKS A & B**

Scale: 1:200	Drawn by: JSH	Checked by:	Date: 08/08
---------------------	----------------------	-------------	--------------------



Property Group Resources Directorate

HEADQUARTERS: County Hall, Preston, PR1 8PE
 Tel: (01773) 852285 Fax: (01773) 852184
 North Area Office: Postle-Lo-Pyatts, P10 7XE
 Tel: (01283) 852285 Fax: (01283) 852450
 East Area Office: Accrington, BB3 0PE
 Tel: (01284) 228227 Fax: (01284) 228201
 South Area Office: Leyland, PR25 1DH
 Tel: (01773) 852282 Fax: (01773) 852270

Lancashire County Property Group M&A

Note: All rights described in Chapter IV of the Copyright, Design and Patents Act 1988 have been generally reserved.

Project No. KZ000575	Drawing No. 002	Revision B
-----------------------------	------------------------	-------------------