

Plot 1

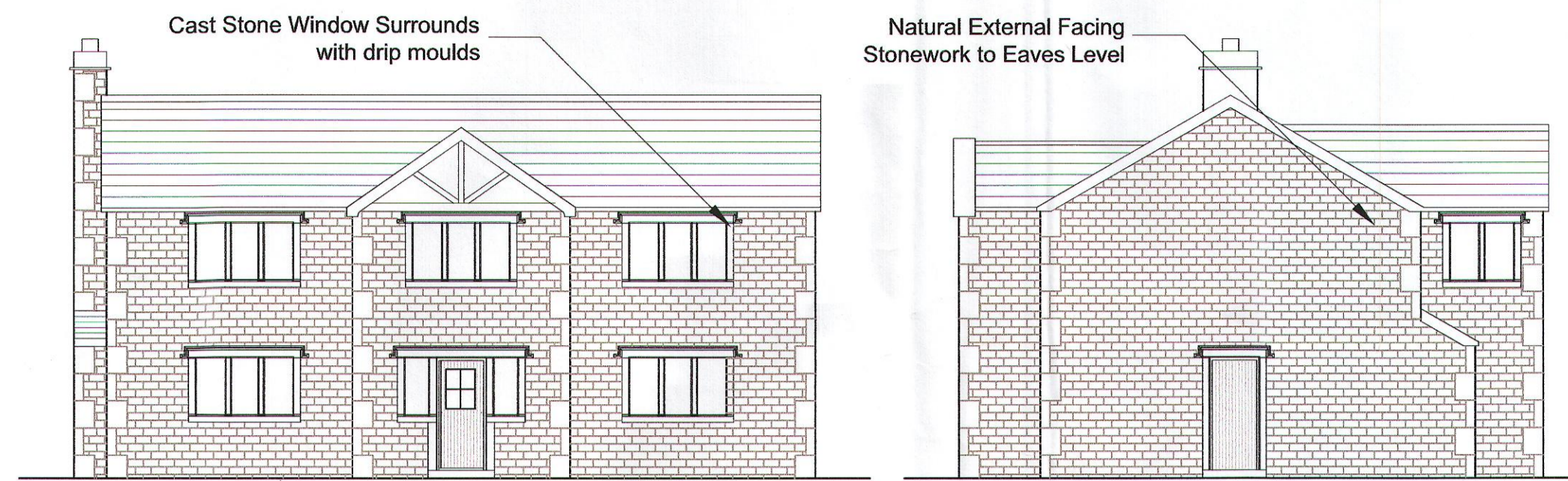

North Elevation

East Elevation



South Elevation

West Elevation

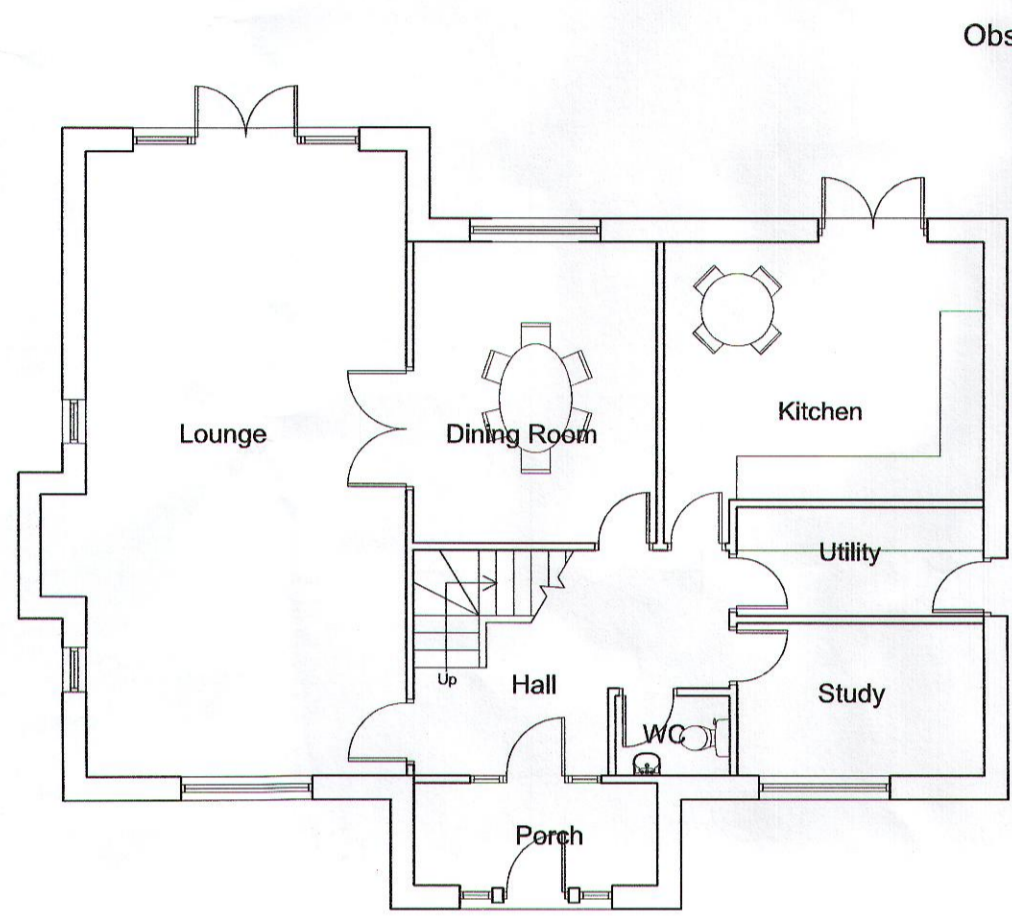

Ground Floor

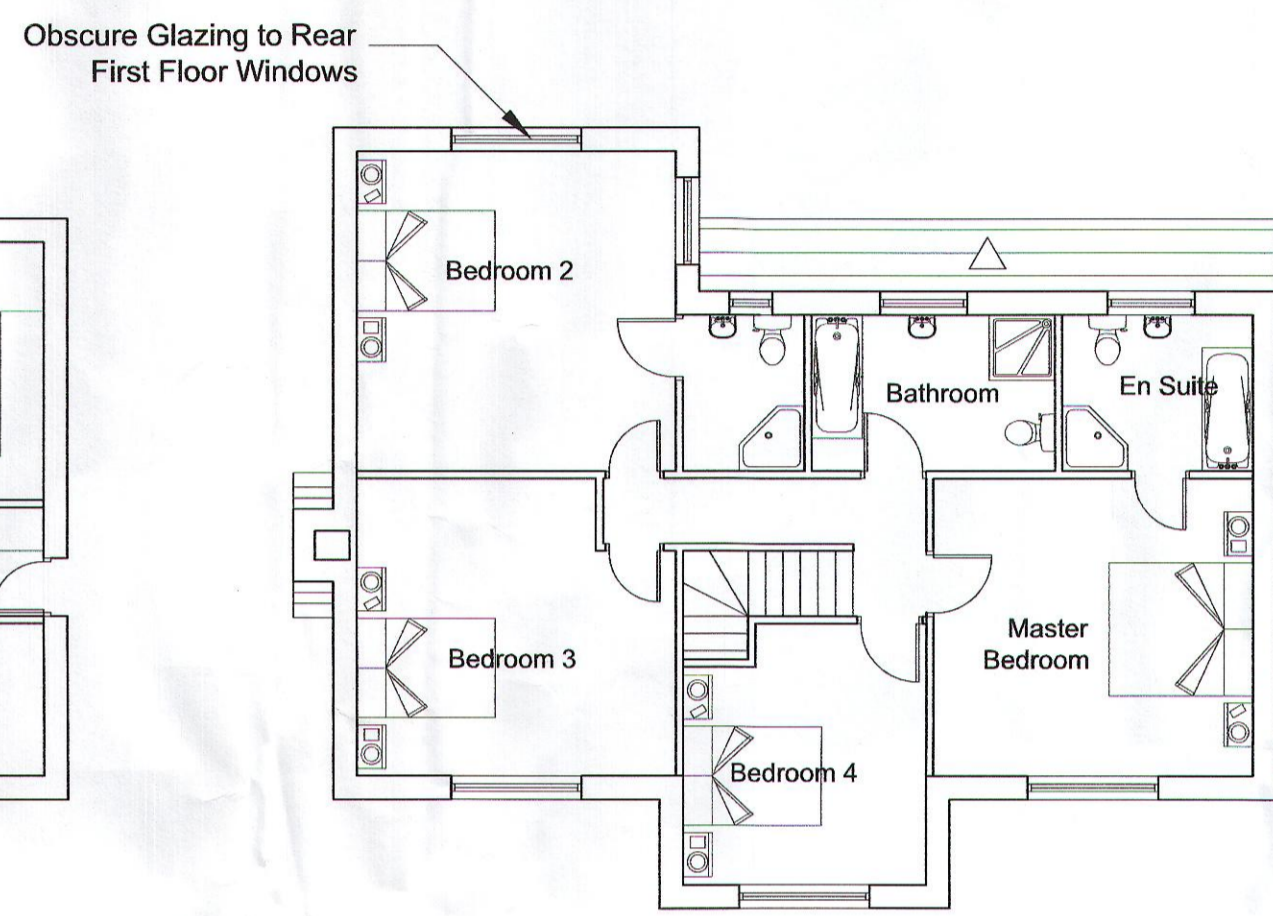

First Floor

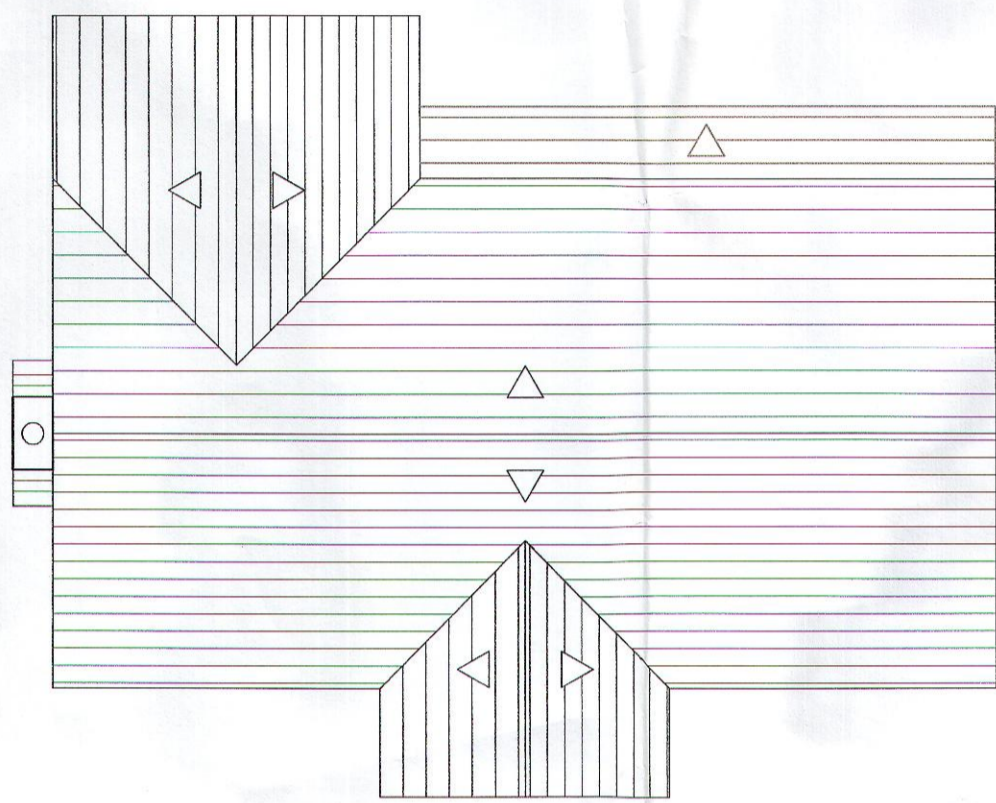

Roof Plan

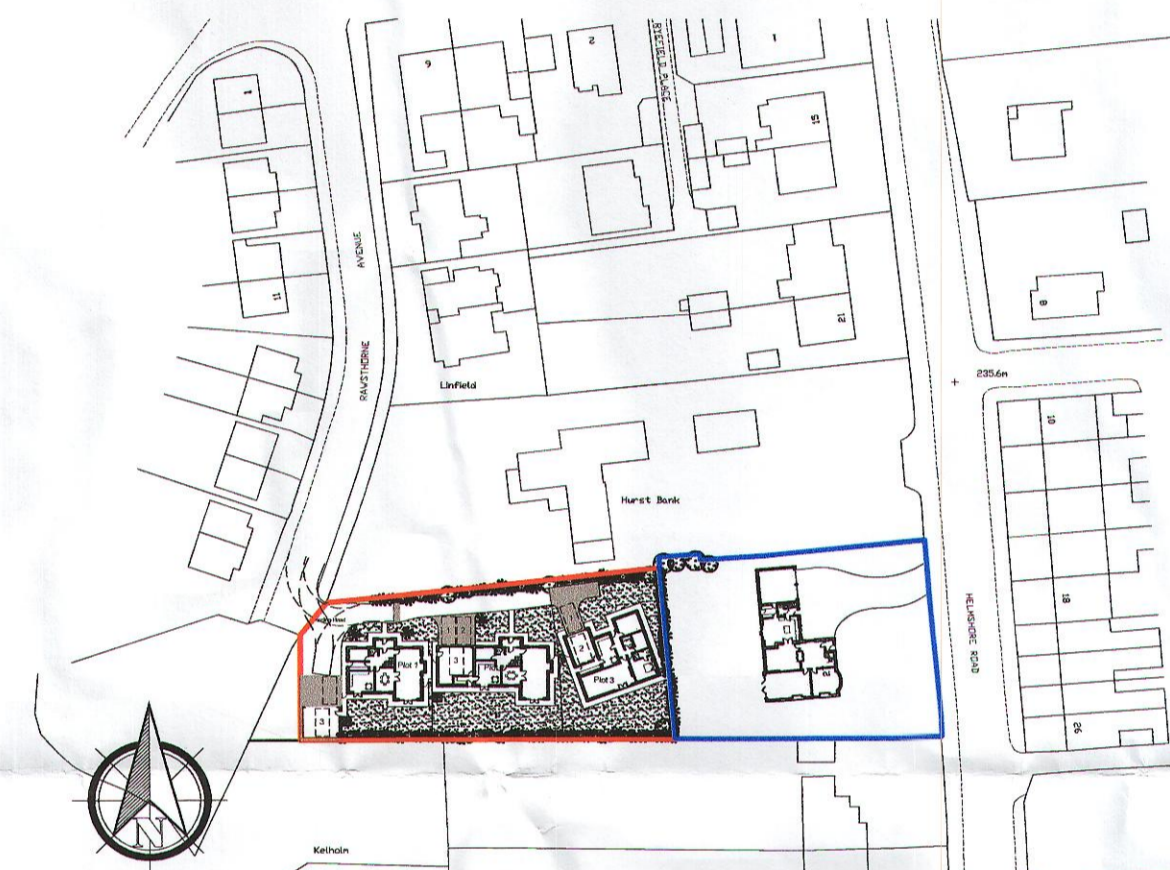

Location Plan 1:1250

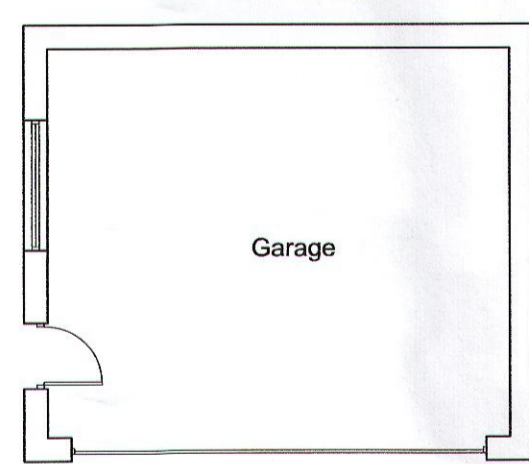

Garage Plan

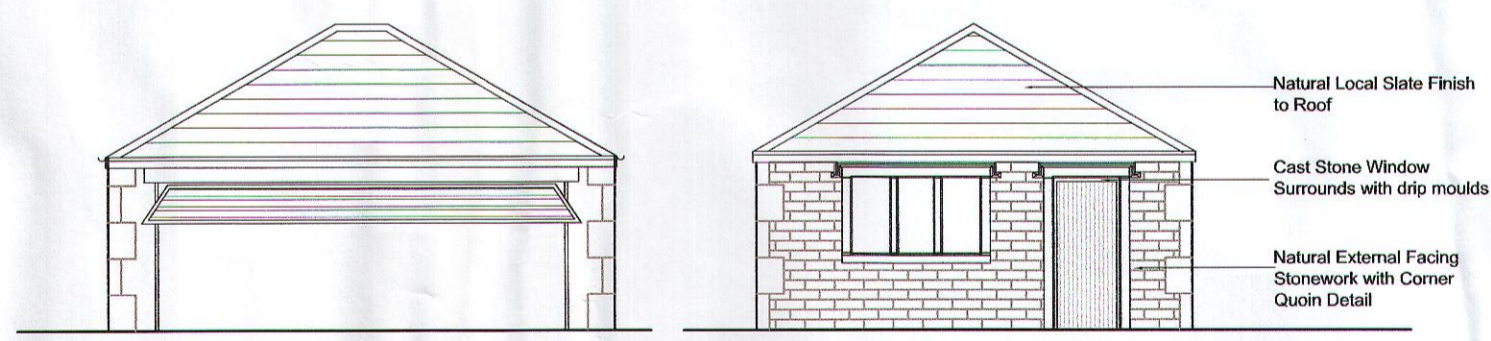

North Elevation

East Elevation

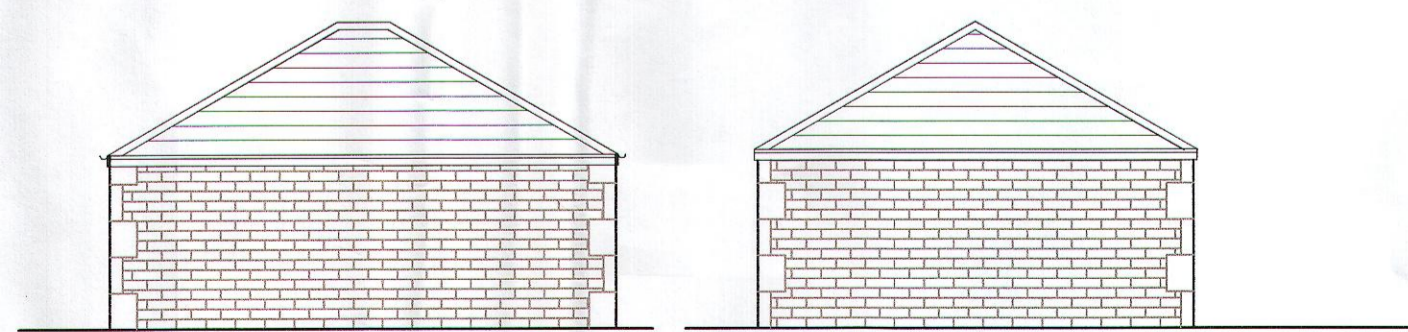

South Elevation

West Elevation

Roof Plan

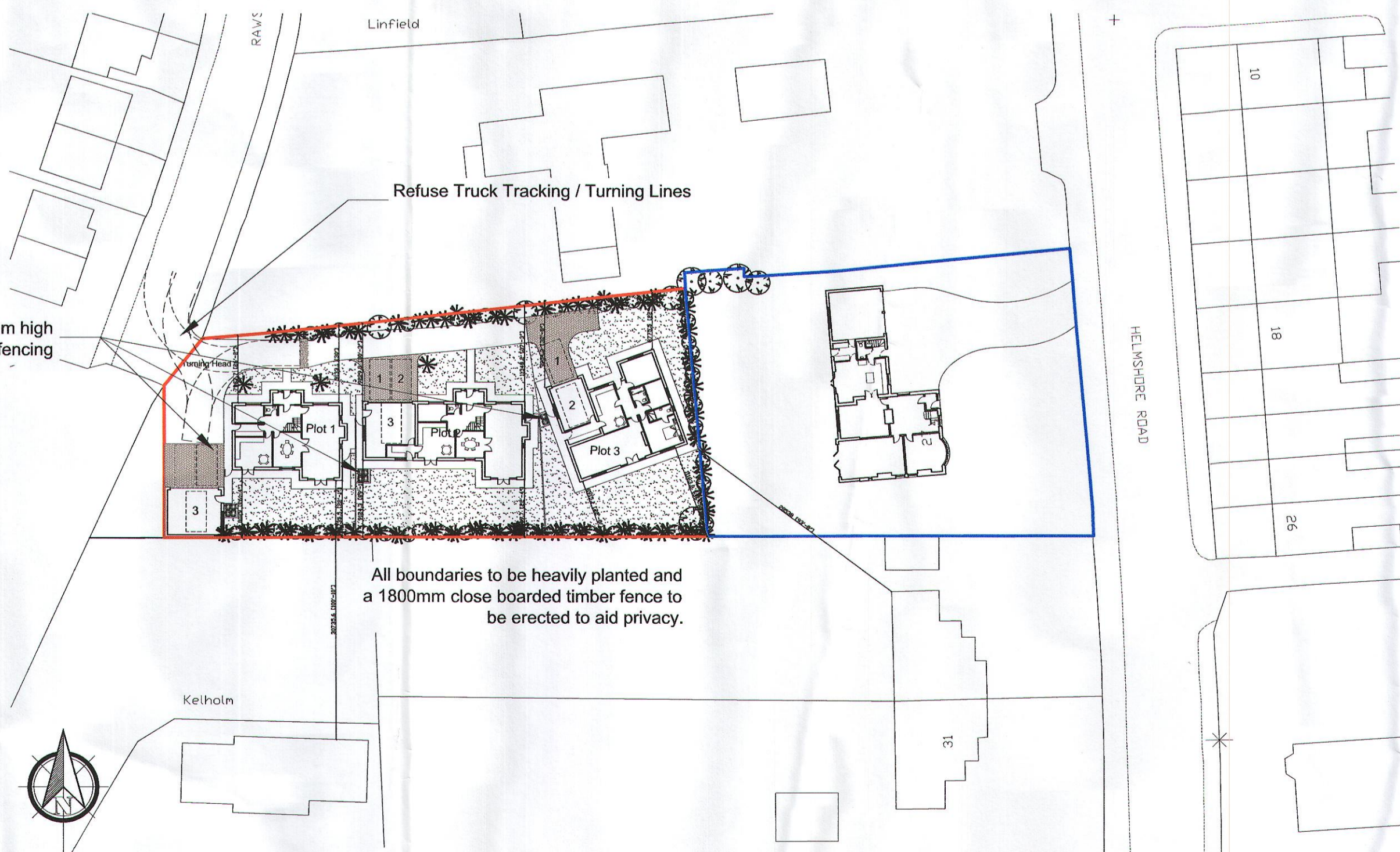

Site Plan 1:500

Notes:

All work is to be carried out to the latest current British standards Codes of Practice and recognised working practices.

All work and materials should comply with Health and Safety legislation.

All work and materials to be approved by the District Authority Building Control Officer.

All dimensions are in millimetres unless where explicitly shown otherwise.

The contractor should check and certify all dimensions as work proceeds and notify the architect of any discrepancies.

Do not scale off the drawings, if in doubt ask.

2009/338

This copy has been made by or with the authority of Rosendale Borough Council Pursuant to section 47 of the Copyright Designs and Patents Act 1988. Unless that act provides a relevant exception to copyright, this copy must not be copied without the prior permission of the copyright owner.

Amendment A: Amendments made inline with highways officers comments

Alan Kinder Associates
 Town Planning and Development Consultants
 79 Manchester Road
 Burnley
 Lancashire BB11 1JY

T: 01282 453938
 M: 07977 546580
 F: 01282 452875



ALAN KINDER ASSOCIATES
 TOWN PLANNING AND DEVELOPMENT CONSULTANTS

Title: Proposed Development
 27 Helmsford Road
 Haslingden

PROPOSED FLOOR PLANS & ELEVATIONS - PLOT 1 - LOCATION & SITE PLANS

Project No: MAL/01/04-03
Drawn: RJ

Client: Yvonne Malley

Date: 26.06.09
Scale: 1:100

Amendments:	A				
--------------------	---	--	--	--	--

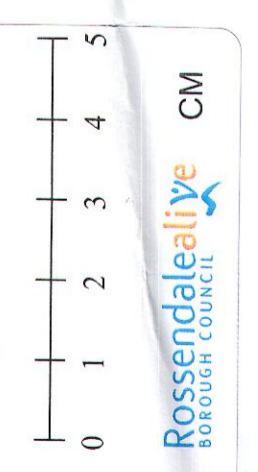

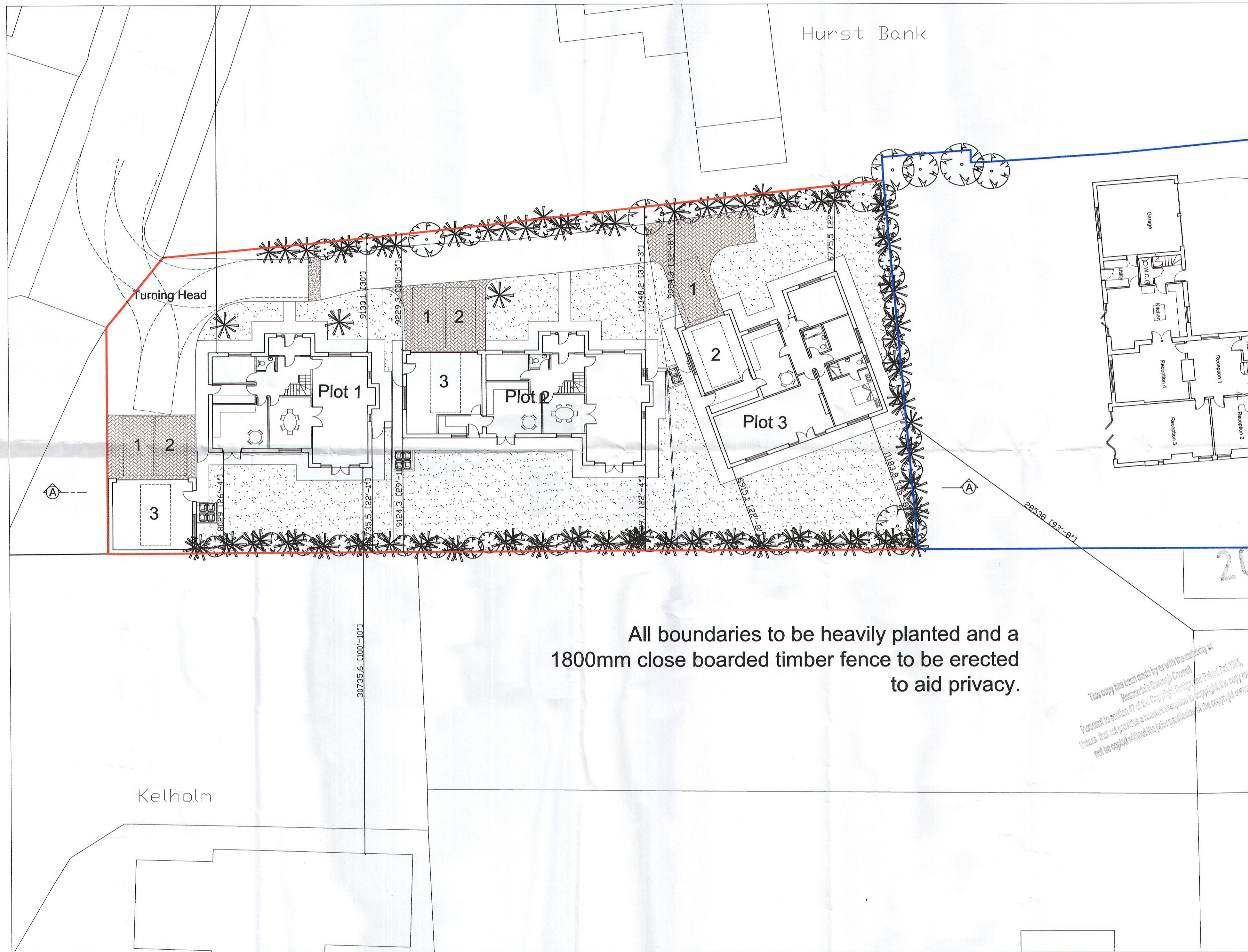

Notes:

All work is to be carried out to the latest current British standards Codes of Practice and recognised working practices.

All work and materials should comply with Health and Safety legislation.

All work and materials to be approved by the District Authority Building Control Officer.

All dimensions are in millimetres unless where explicitly shown otherwise.

The contractor should check and certify all dimensions as work proceeds and notify the architect of any discrepancies.

Do not scale off the drawings, if in doubt ask.

Alan Kinder Associates are in no way liable for work undertaken prior to full Planning Consent and or Building Regulations Approval

2009/338

Amendment A: Turning head altered in line with highways officers comments

*This copy has been made by us with the authority of
Rensselaire Borough Council
Pursuant to section 17 of the Copyright, Designs and Patents Act 1988.
It does not provide a technical specification and should not be used
for any purpose without the prior permission of the copyright owner.*

Alan Kinder Associates
Town Planning and
Development Consultants
79 Manchester Road
Burnley
Lancashire BB11 1JY
T: 01282 453938
M: 07977 546580
F: 01282 452875

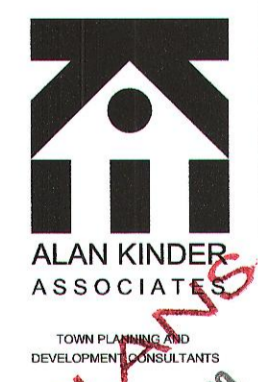

Title: Proposed Development
27 Helmshore Road
Haslingden
SITE PLAN WITH DIMS

Project No: MA/01 Dwg 09 Drawn: RJ

Client: Mr & Mrs Malley

Date: 20.08.09 Scale: 1:200

Amendments: A

RECEIVED PLANS
20 AUG 2009

