

Ground Floor Plan - General Arrangement

Scale: 1:500

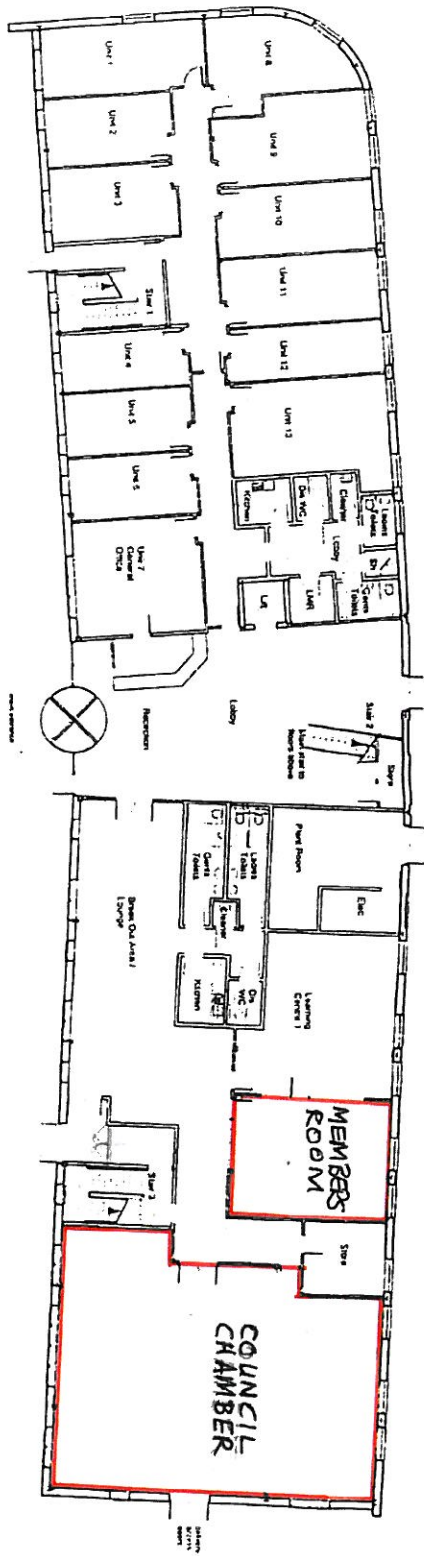

21 AUG 2009

2009/406

PROPOSED LAYOUT

Project: Business Centre
Location: Fulmer Park, Basing
Client: Rosendale Borough Council
Architect: Latham
Address: 31 BUCKINGHAM GATE, WINDSOR, MIDDLESEX, SL4 1DF
Telephone: TEL: 01753 282177 FAX: 01753 282174
Project Name: Proposed Ground Floor Plan
Scale: 1:500
Drawn by: [Name]
Checked by: [Name]
Date: 20/08/09
Project No.: 2009/0115 E-M-B
Client Ref.: [Number]
Project Ref.: [Number]