

DO NOT SCALE

GENERAL NOTES

NOTES

Rev	Date	Title

Client
Mr Dave Simpson 14 MAY 2008

Project
Proposed change of use, and erection of Dwelling at Land adjacent to Alfe Kyme Breakers Yard

Job No. **7003** Area _____ File Ref _____
Title
Existing / Proposed Site Plan

7003-01 rev. **A**
Date **12.02.08** Date **BE** By Scale **N.T.S.** Scale **Checked**
Ben Edmondson B.Sc(Hons)
20 Fernhill Drive
Stacksteads, Bacup
Lancashire
OL13 8JS
Tel: 01706 870944

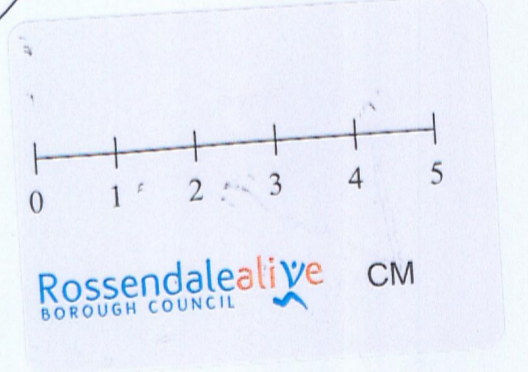

This copy has been made by or with the authority of the Council. It is to be used for the purposes of the project for which it was prepared. It is not to be used for any other purpose without the prior permission of the Council. The Council is not liable for any loss or damage resulting from its use.

Scrap Yard

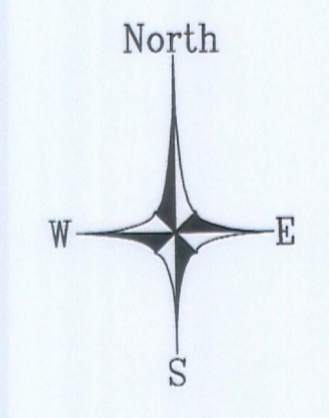

Existind Van Breakers yard with area covered in scrap vans and other vehicles

Note:
The applicants land was previously used for a spill over plot for the scrap yard and was previously used for storing vehicles to be broken

The Applicant wishes to inform that the perimeter of the site will be planted with cotoneaster trees, which will help obscure the plot and blend the plot into the existing hillside

The land has numerous pieces of scrap machinery on the site, which will be hidden and disposed of.

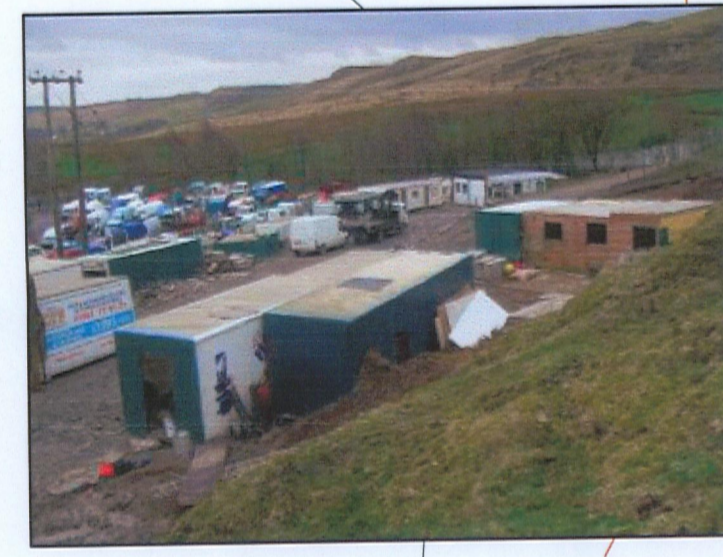

Existing Fields

Gated Access via Rooley Moor Road

ROOLEY MOOR ROAD

Boundary Fence

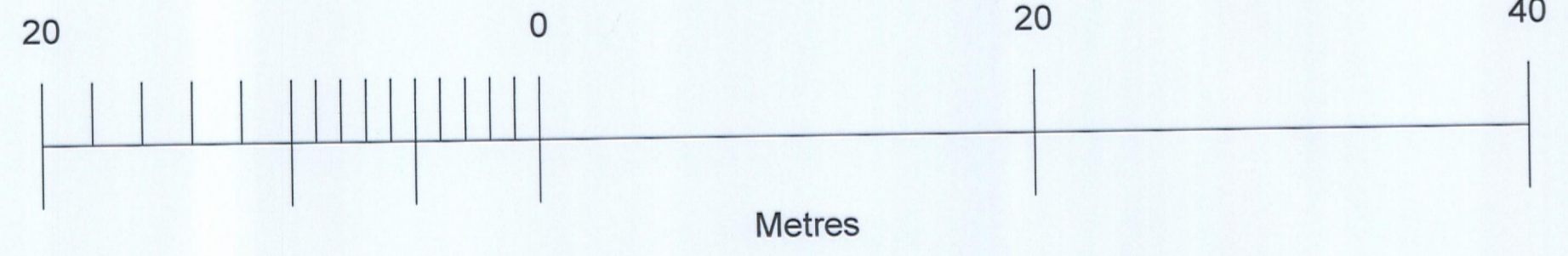

A

B

A

Stables
Area used for the keeping of horses
Stables

Van Back
Van Back

House outline

Steep slope to final approach

DO NOT SCALE

GENERAL NOTES

NOTES

Rev	Date	Title

Client: 14 MAY 2009

Mr Dave Simpson

Project:
Proposed change of use, and erection of Dwelling at Land adjacent to Alfe Kyme Breakers Yard

Job No: 7003 Area: File Ref:
Title:
Existing Dwelling Plan and Elevations

7003-03 rev. A
Date: 12.02.08 Dwn: BE Scale: 1:50 Checked:

Ben Edmondson B.Sc(Hons)
20 Fernhill Drive
Stacksteads, Bacup
Lancashire
OL13 8JS
Tel 01706 870944

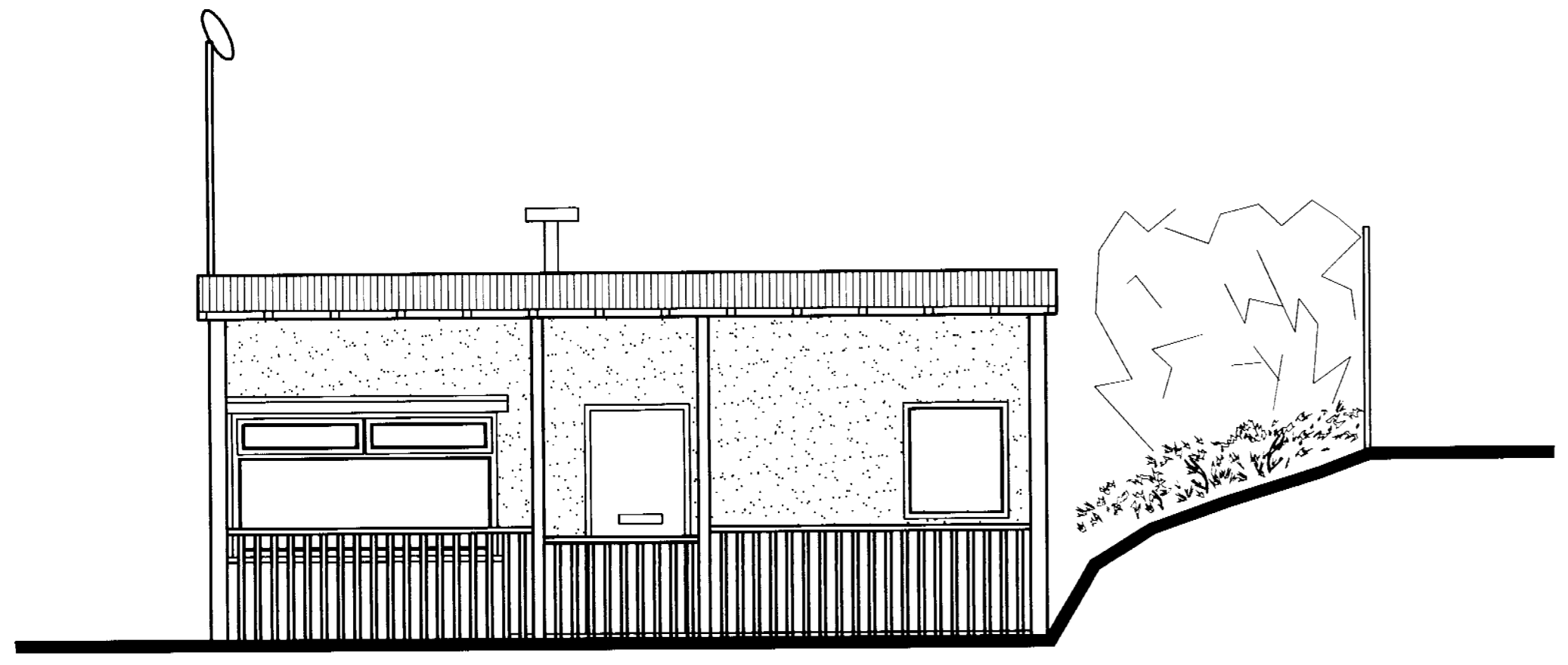

Front Elevation

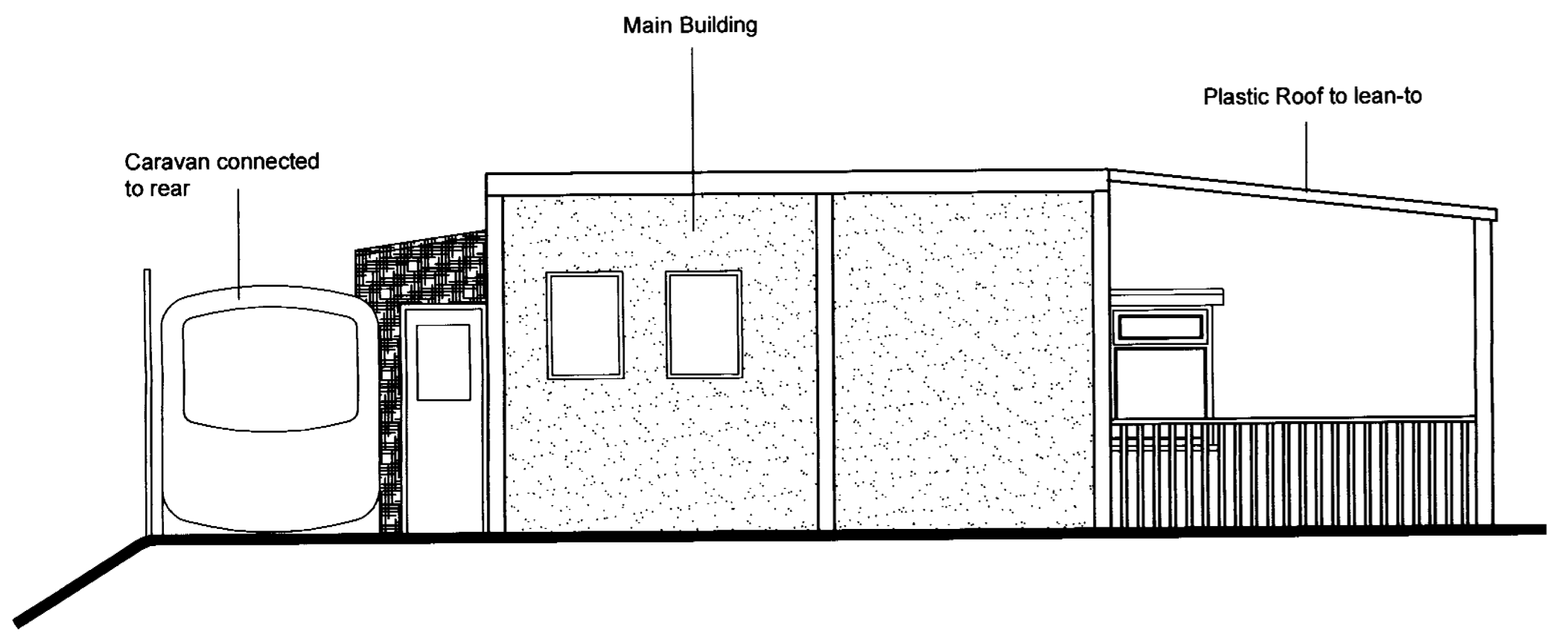

Side Elevation

Rear View not Surveyed as no access could be gained

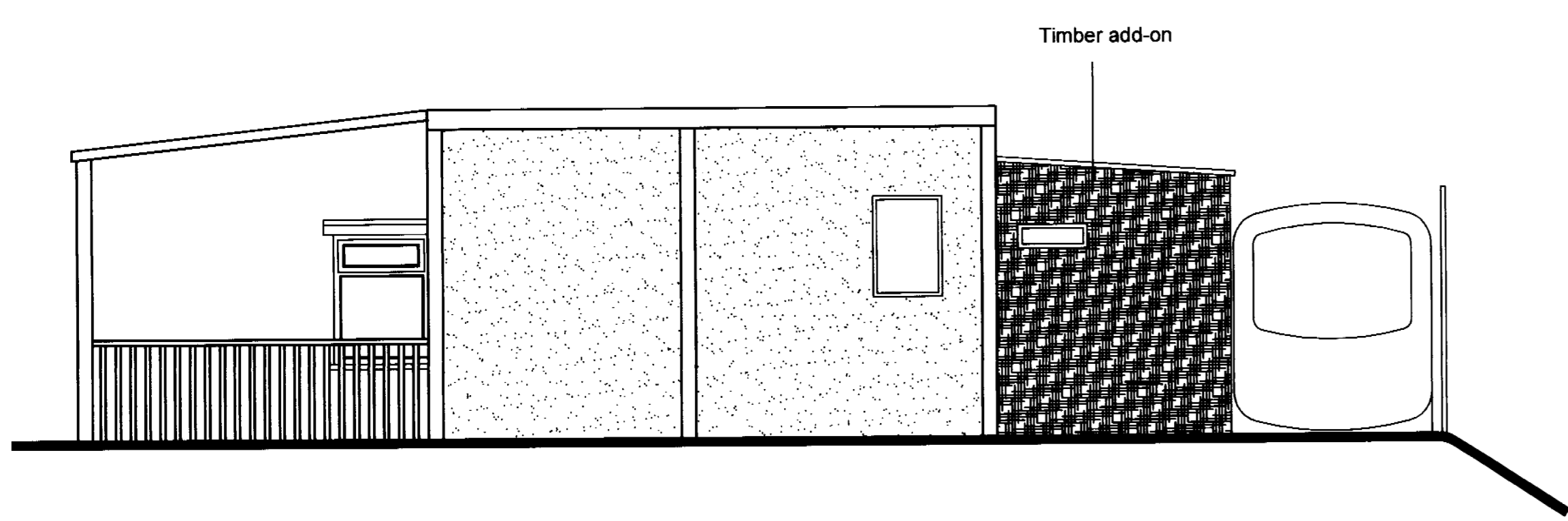

Side Elevation

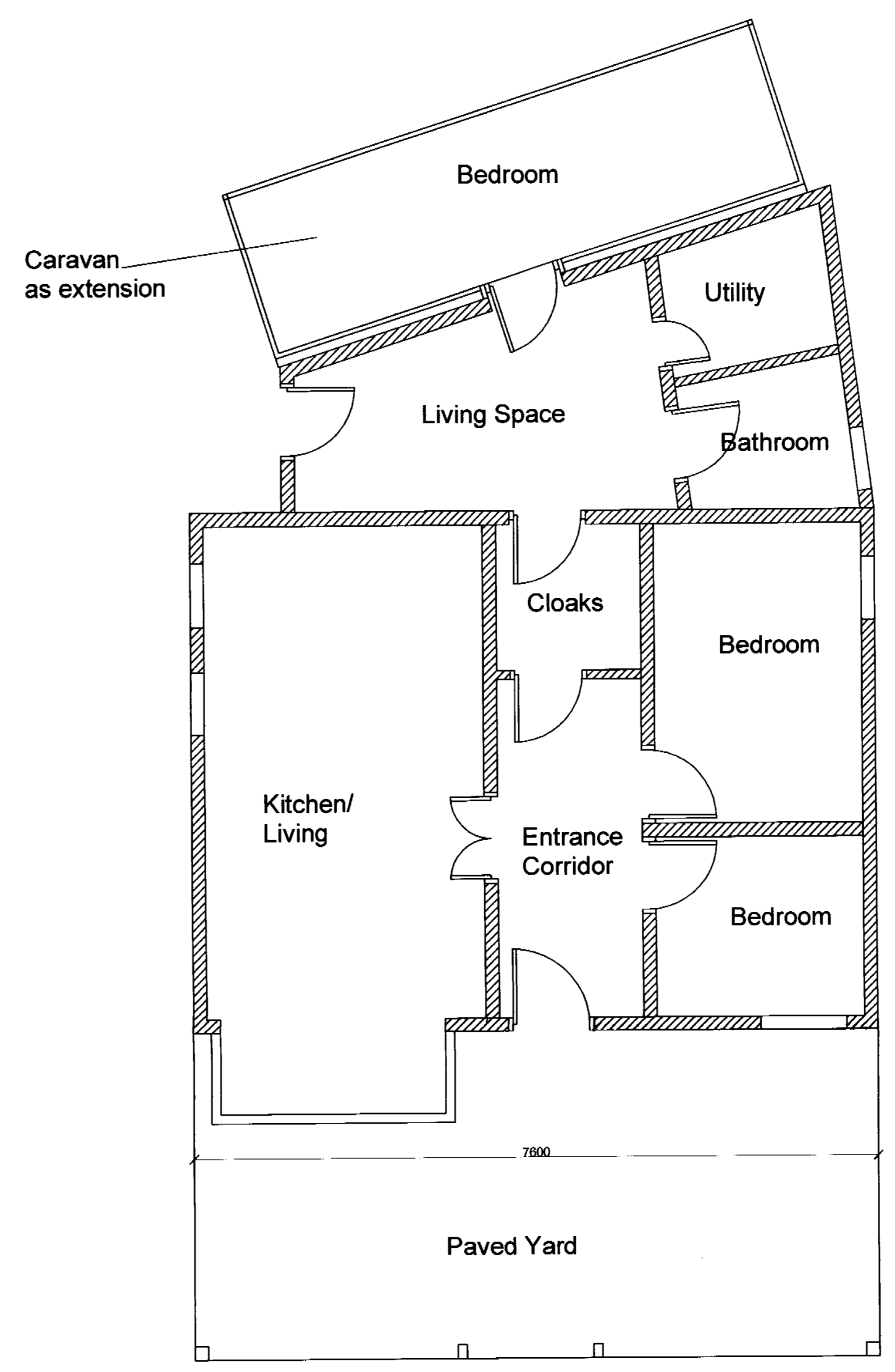

Plan Layout

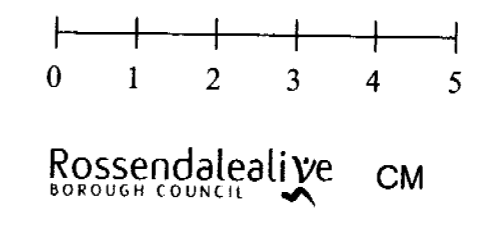

Rossendalealive BOROUGH COUNCIL CM

This copy has been made by me with the authority of Rossendale Borough Council. It is the property of Rossendale Borough Council and should not be used for any other purpose without the written permission of the Council.

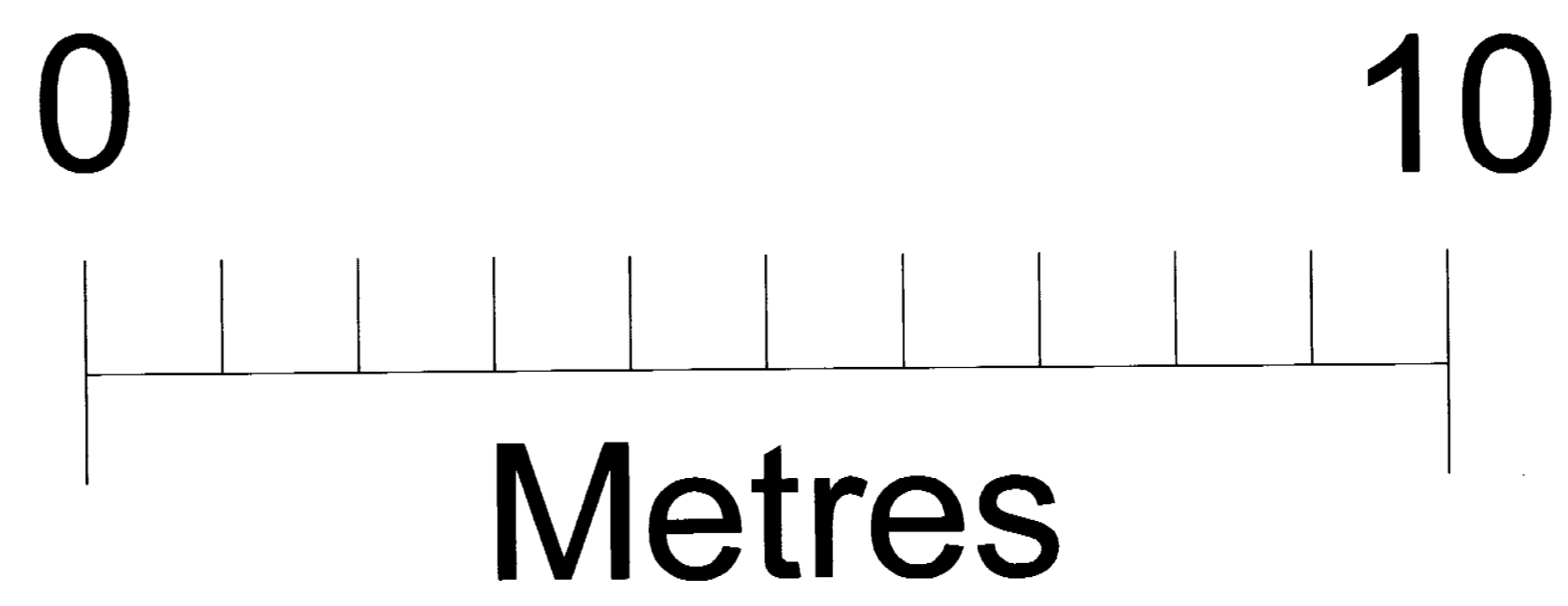

Metres

DO NOT SCALE

GENERAL NOTES

NOTES

Rev	Date	Title

Client
Mr Dave Simpson

Project
Proposed change of use, and erection of Dwelling at Land adjacent to Alfe Kyme Breakers Yard

Job No.	Area	File Ref
7003		

Title
Site Sections

7003-02	rev
	A

Date	Drn	Scale	Checked
12.02.08	BE	see section	

Ben Edmondson B.Sc(Hons)
20 Fernhill Drive
Stacksteads, Bacup
Lancashire
OL13 8JS
Tel 01706 870944

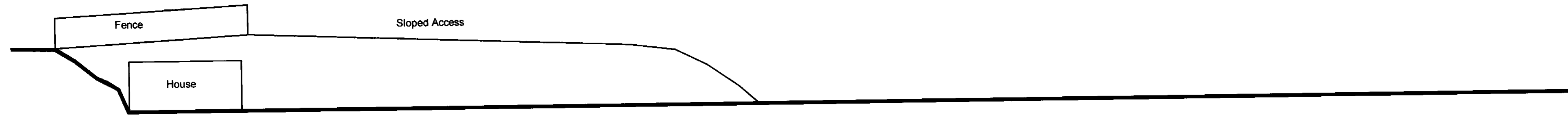
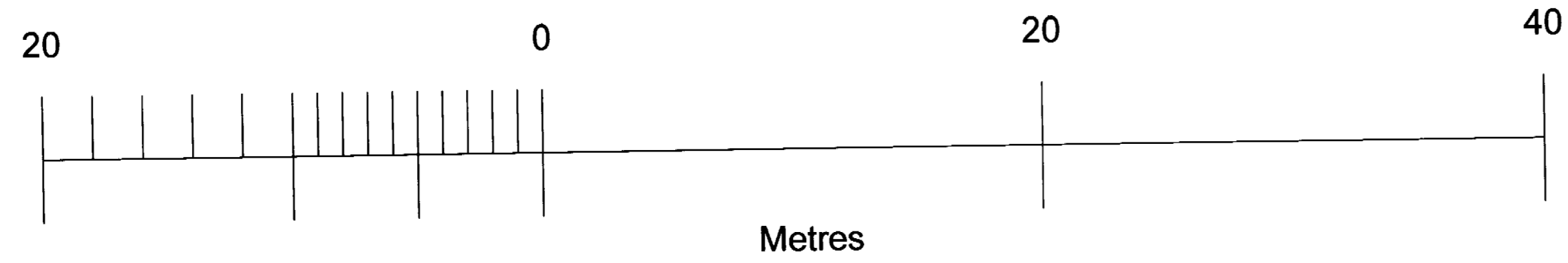

Section A-A
Scale 1:200

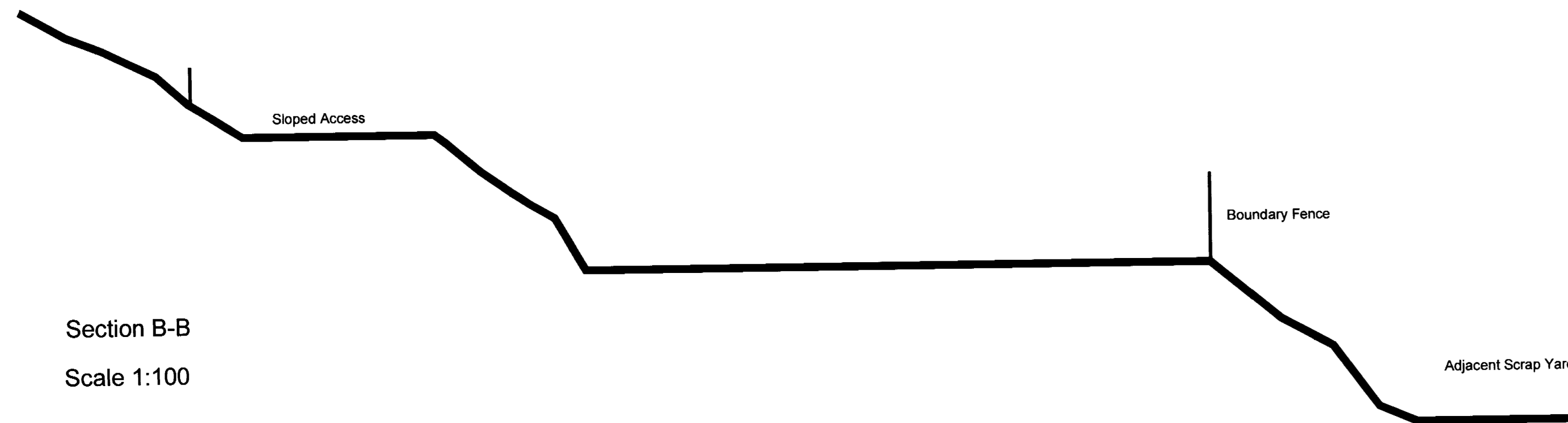
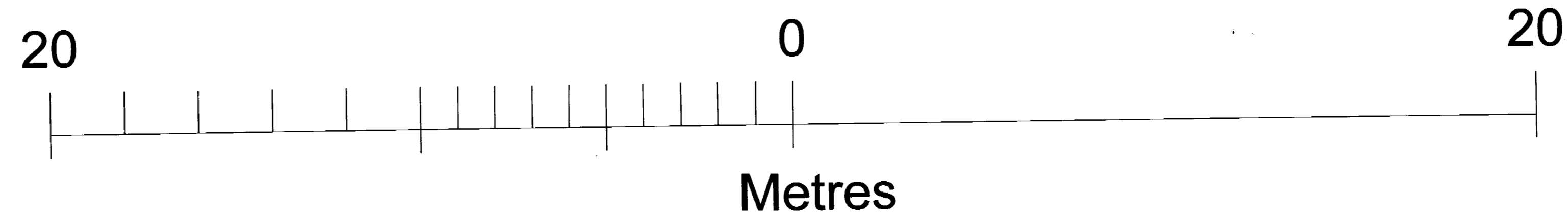

Section B-B
Scale 1:100

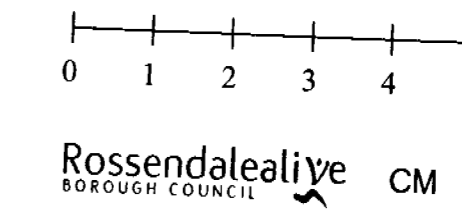

This report has been prepared by the author for the client and is intended for the client's use only. It is not to be used for any other purpose without the prior written consent of the author. The author shall not be liable for any loss or damage, however caused, arising out of the use of this report.

2009/189

14 MAY 2009