

20091360

03 ## 2009  
AUG

X Notified  
21/8/09  
location plan

PROPOSED HOUSING SPRING MILL WHITWORTH.

Scale  
1:2500



Based on the Ordnance Survey mapping with the permission of the Controller of Her Majesty's Stationery Office © Crown copyright.

Unauthorised reproduction infringes Crown copyright and may lead to prosecution or civil proceedings.

Rochdale MBC LA076279 2006.



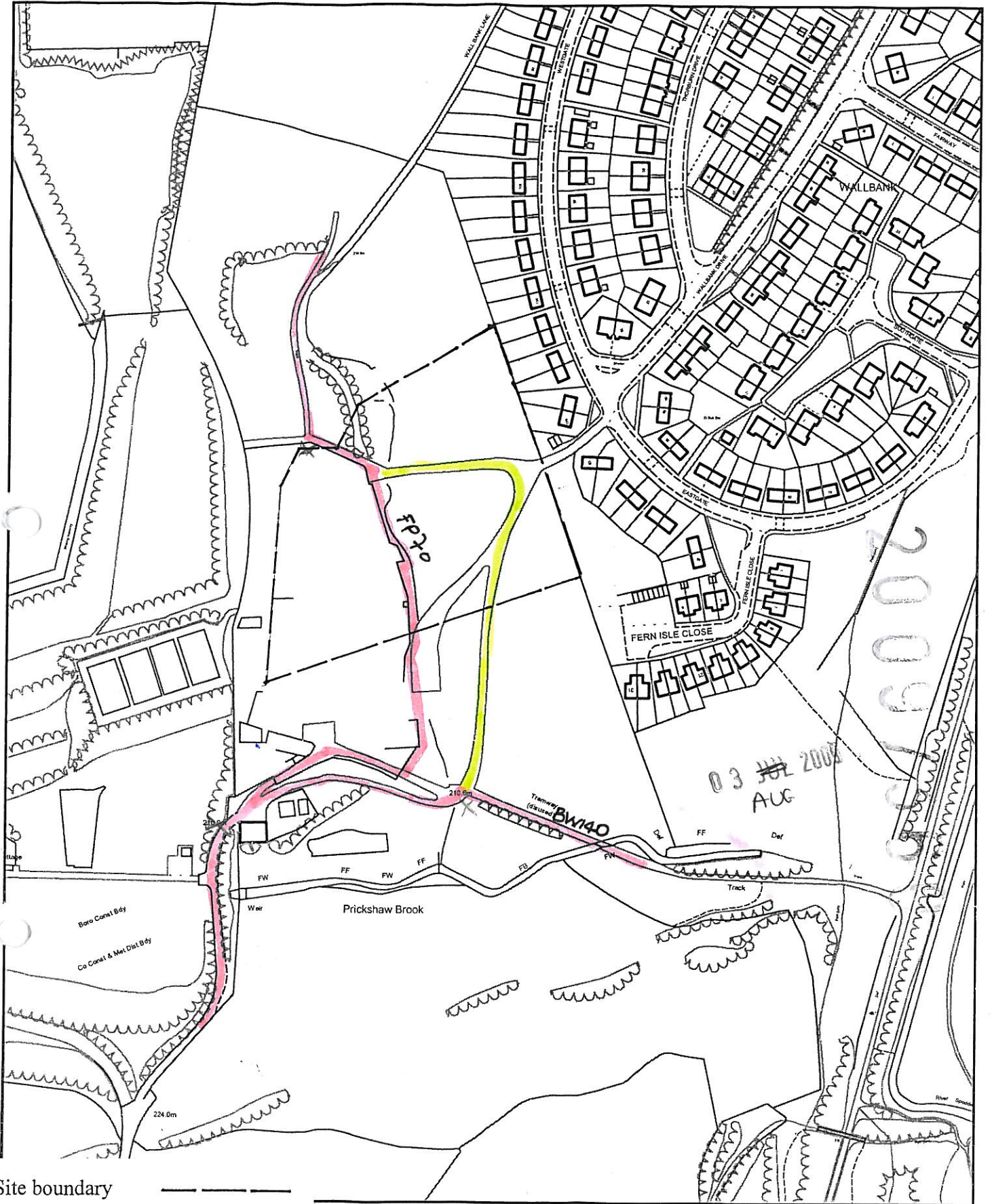

Site boundary

Definitive routes

Current routes by usage

**FOR PROPOSED DIVERSION  
ROUTE SEE DRAWING  
NUMBER YPF01/0609/01**

**PROPOSED HOUSING SPRING MILL WHITWORTH,  
DEFINITIVE RIGHTS OF WAY**

Scale  
1:2500



Based on the Ordnance Survey mapping with the permission of the Controller of Her Majesty's Stationery Office © Crown copyright.

Unauthorised reproduction infringes Crown copyright and may lead to prosecution or civil proceedings.

Rochdale MBC LA076279 2006.

north

Eastgate

Wallbank Drive

CONNECT 100mm RISING MAIN  
TO EXISTING SEWER

EXT KERB

PROPOSED KERB

6m rad.

6m.

124

122

116

128

61

extg access

1.8

5.5

1.8

1.8

1.8

1.8

1.8

1.8

1.8

1.8

1.8

1.8

1.8

1.8

1.8

1.8

1.8

1.8

1.8

1.8

1.8

1.8

1.8

1.8

1.8

1.8

1.8

100mm FOUL RISING MAIN

development site

Reserved Matters Application  
Proposed drainage layout  
Link to Eastgate  
Scale: 1:500  
Reference YPF01/0609/07

Housing at  
Site of  
Former Spring Mill  
Off Eastgate Wallbank  
Whitworth

P A Dust Chartered Architect  
1 Spring Mill  
Spring Street  
Uppermill  
Saddleworth  
Lancashire OL3 6AJ  
T+f 01457 870382

2009/360

2009/360



For schedule of walls and fences  
And surface treatments see  
YPF01/0609/Land03

For landscaping layout see drawing  
YPF01/0609/05

FOR DETAILS OF LINK TO EASTGATE SEE YPF01/0609/02

For drainage plan see drawing  
YPF01/0609/06

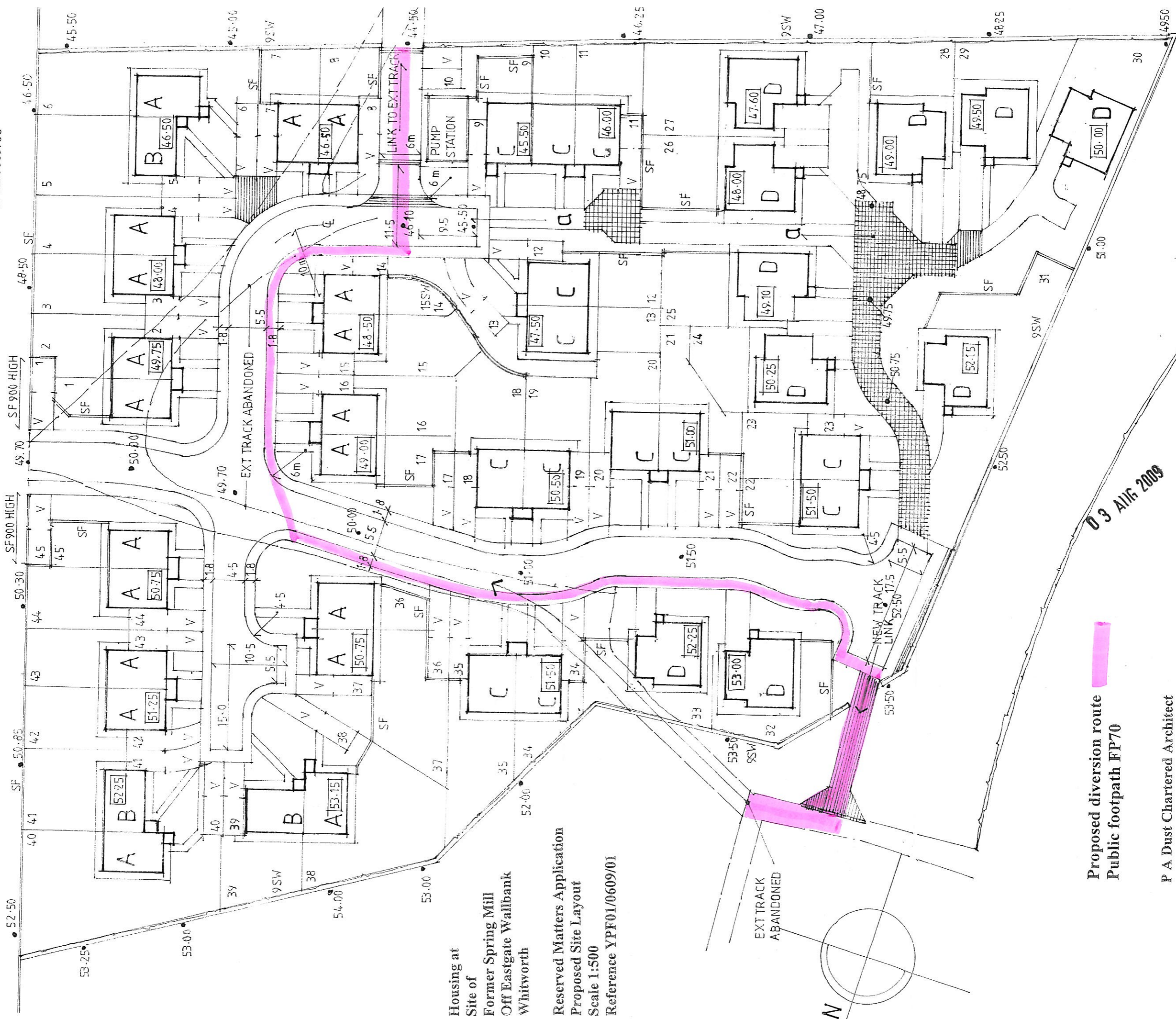

Housing at  
Site of  
Former Spring Mill  
Off Eastgate Wallbank  
Whitworth

Reserved Matters Application  
Proposed Site Layout  
Scale 1:500  
Reference YPF01/0609/01

Proposed diversion route  
Public footpath FP70

03 Aug 2009

P A Dust Chartered Architect  
1 Spring Mill  
Spring Street  
Uppermill  
Saddleworth  
Lancashire OL3 6AJ  
T+f 01457 870382