

Location Plan

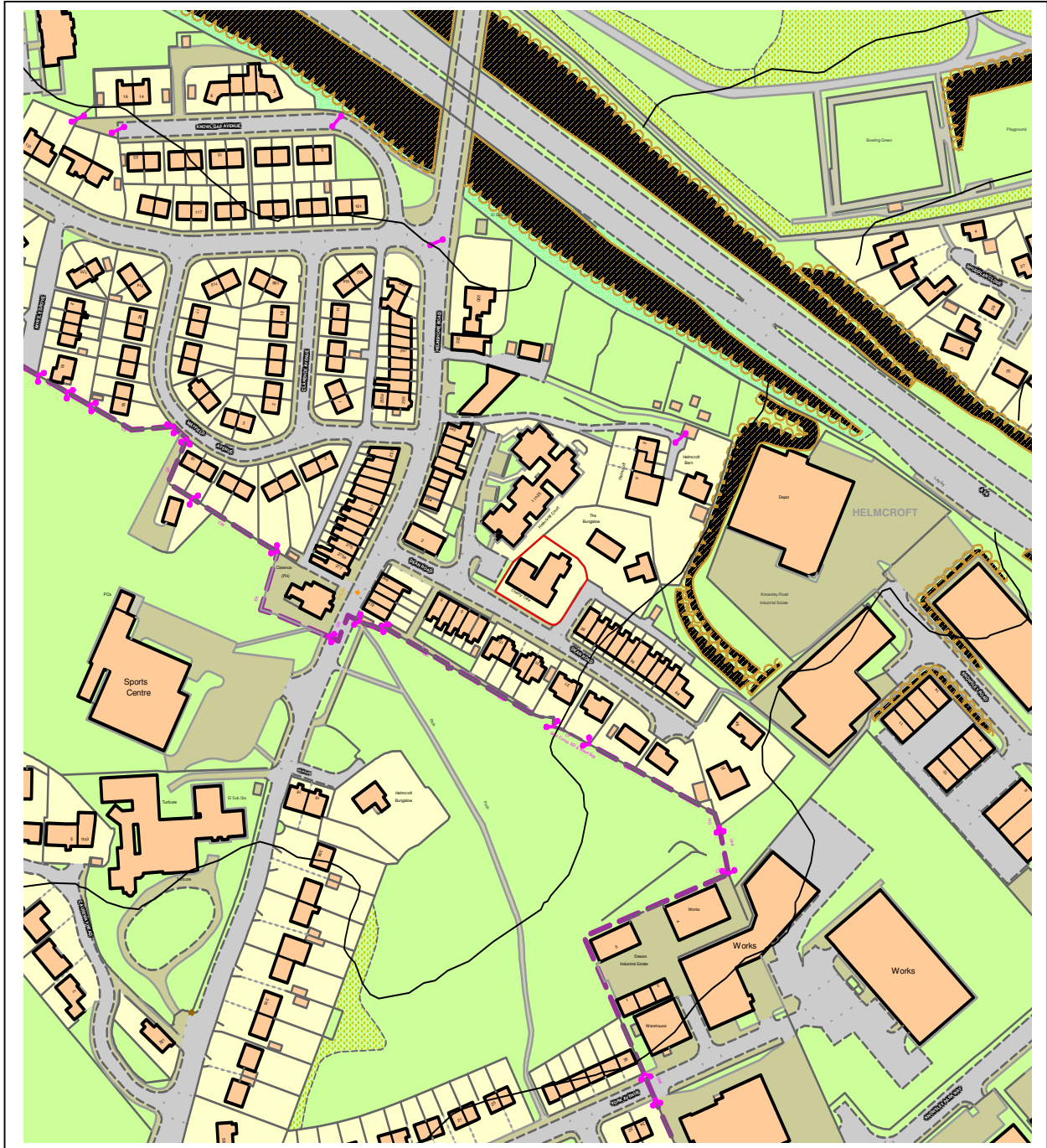

This material has been reproduced from Ordnance Survey digital map data with the permission of the controller of Her Majesty's Stationery Office, © Crown Copyright.

2009/1487

05 OCT 2009

This copy has been made by or with the authority of
 Rosendale Borough Council
 Pursuant to section 106 of the Town and Country Planning Act 1990
 subject to the provisions of section 107 of the Act and any relevant
 Article 106(2) of the Council's Local Planning Order 2008.
 It is not to be used for any other purpose without the written consent of the Council.

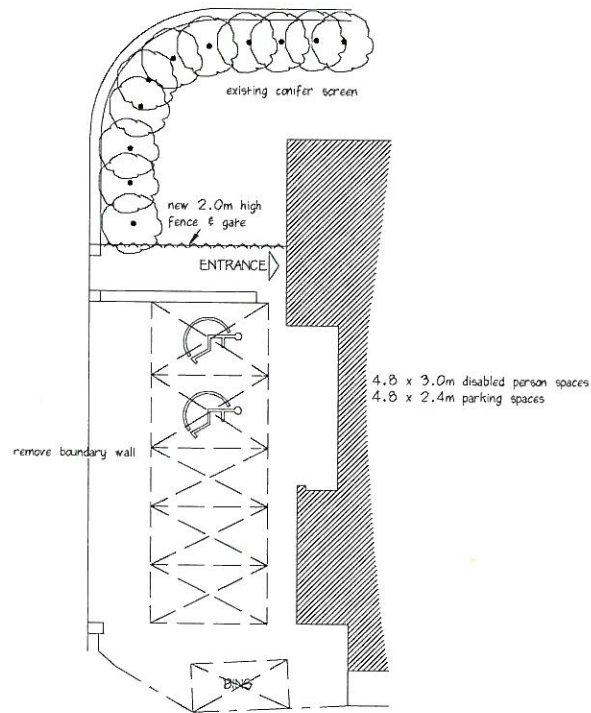

**DO NOT SCALE EXCEPT FOR PLANNING APPLICATION PURPOSES.
 USE FIGURED DIMENSIONS.
 ANY DISCREPANCIES ARE TO BE REPORTED TO THIS OFFICE PRIOR
 TO THE CONTINUANCE OF WORKS.
 THIS DRAWING IS THE COPYRIGHT OF MALCOLM B J PERCY,
 BUILDING DESIGN & PLANNING CONSULTANCY, & MUST NOT BE
 REPRODUCED IN ANY FORMAT WITHOUT THE PRIOR WRITTEN
 AGREEMENT OF THIS OFFICE.**

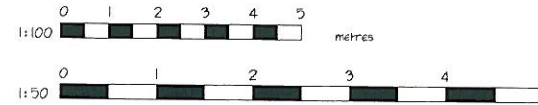

**Malcolm B. J. Percy, 'The Annexe', 17 Cliftonville Road, Thornham, Rochdale, OL16 4SG.
 Telephone and Fax 01706 640467 Mobile : 07802 663325
 E-mail : malcolmpercy@hotmail.com**

**BUILDING DESIGN
 AND PLANNING**

Consultancy



PROJECT CHANGE OF USE TO RESIDENTIAL INSTITUTION
 DEANSFORD, DEAN ROAD,
 HASLINGDEN, BB4 4DS.

CLIENT
 SHARDALE LTD

TITLE
 PROPOSED SITE PLAN

DATE	SCALE	DRAWN BY	DRAWING NO.	REVISION
August 2009	1:200 @ A3	mb.jp	1782.01	

Rosendale
BOROUGH COUNCIL
CM

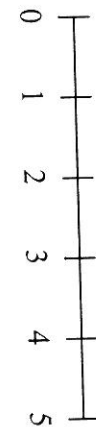

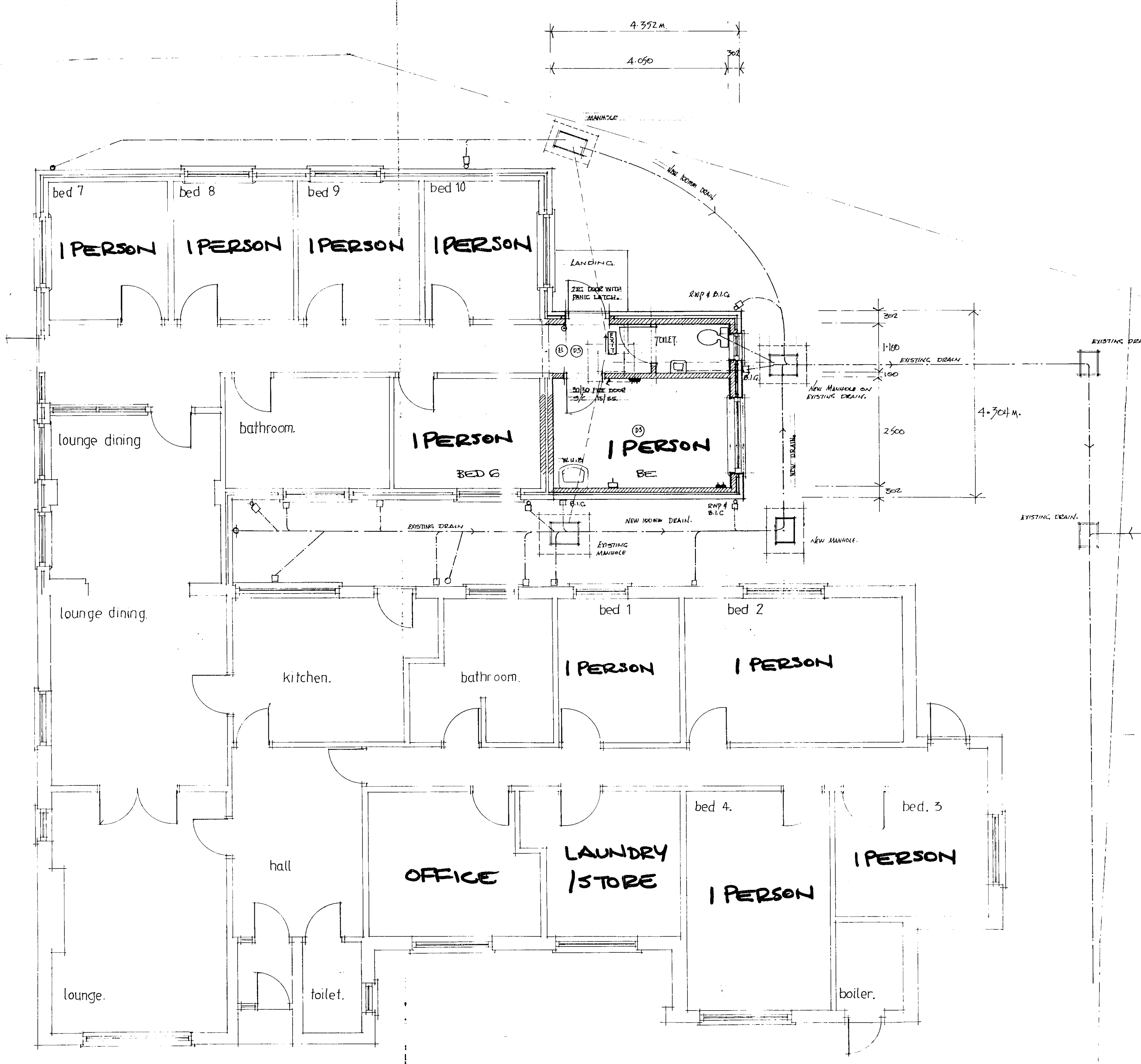

Deansford
 Dean Street
 Haslington
 2009/1467
 1:50