

Health & Safety Comments

17/11/09	A	Footpath around site revised.
Date	Rev	Notes
PLANNING		
Drawing Status:		

Note: Dimensions are not to be scaled from this drawing. All further measurements are to be obtained on site by the contractor.

Town Name: **Waterfoot**
 Premises Name: **Bacup & Rawtenstall Grammar School**

Form No. _____
 Project: **New 6 - Classroom Block**

Drawing Title	Scale	Drawn by:	Checked by:	Date
Existing Site Plan	1:500 @A1	WMT		17/1/09



Property Group
 Resources Directorate

HEADQUARTERS, County Hall, Preston, PR2 5BE
 Tel: (01772) 532395 Fax: (01772) 533184
 AREA OFFICES, The Red Rose Hub, Dean Johnson Way
 off Bluebell Way, Preston, PR2 1XY
 East Area: Tel: (01251) 220627 Fax: (01772) 532979
 South Area: Tel: (01772) 533530 Fax: (01772) 532979
 Lancashire County Property Group MMIX
 Note: All rights described in Chapter IV of the Copyright, Design and Patents Act 1988 have been generally assigned.

Project No.	Drawing No.	Revision
EA022904	A2	A

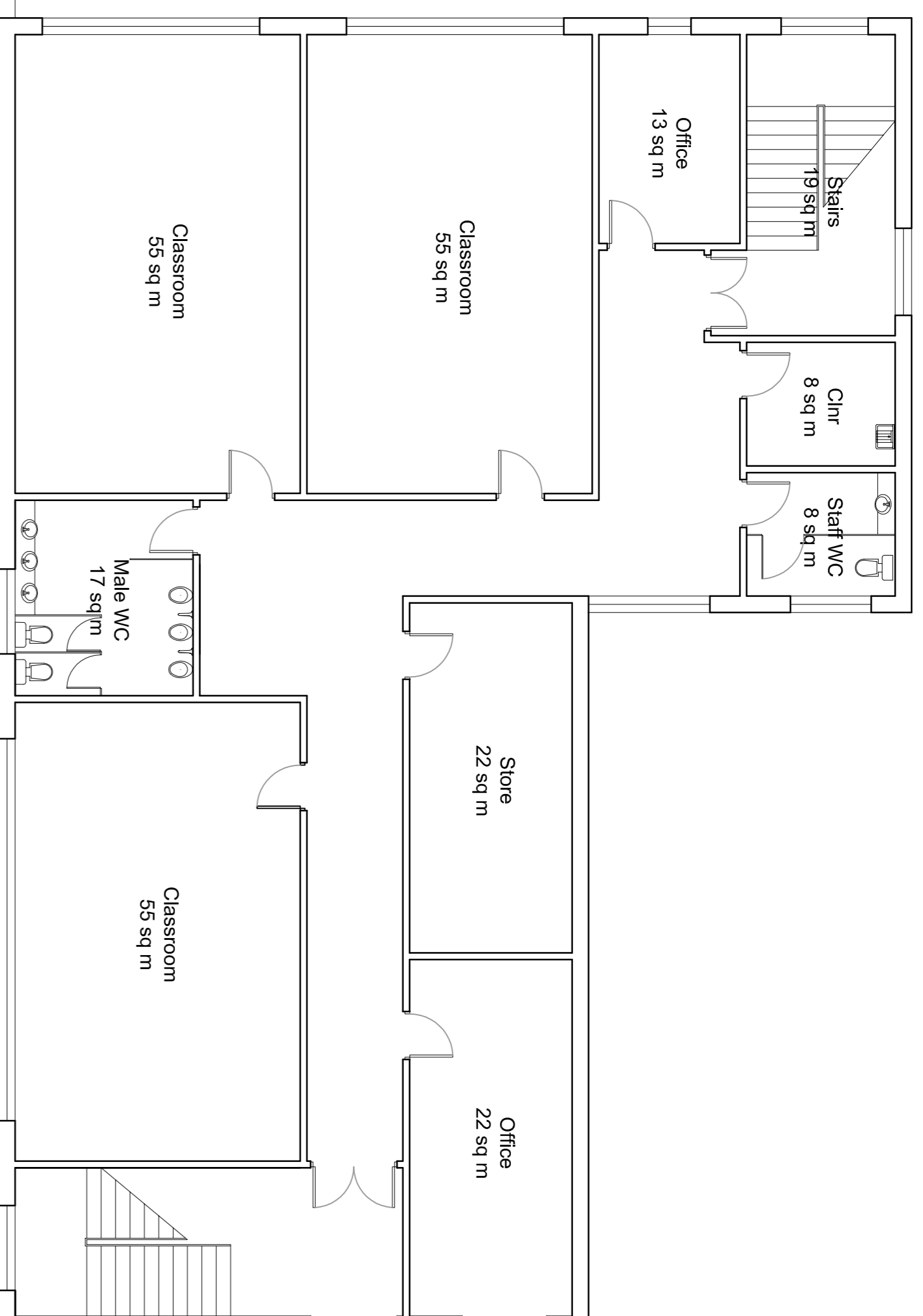

FIRST FLOOR

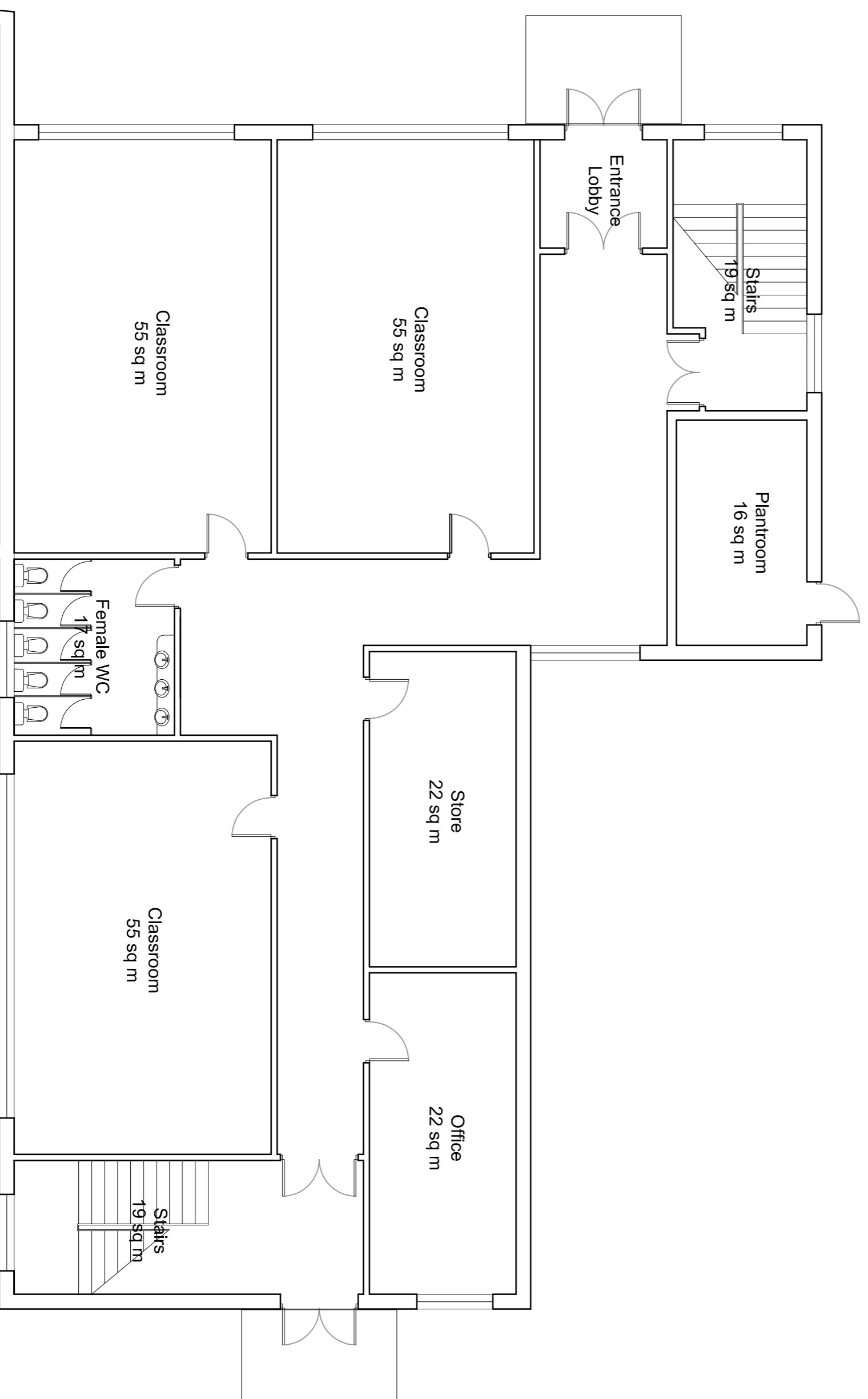

GROUND FLOOR

Date	Rev	Notes

Drawing Status: **PLANNING**

Note: Dimensions are not to be scaled from this drawing. All further measurements are to be checked on site by the contractor.

Town Name: **Waterfoot**

Permittee Name: **Bacup & Rawenstall Grammar School**

Formular No.

Project: **New 6-Classroom Block**

Drawing Title: **Floor Plans**

Scale	Drawn by	Checked by	Date
1:100	WMT		13/10/09
@A1			



Property Group
Resources Directorate

HEADQUARTERS: County Hall, Preston, PR1 6BE
 Tel: 01772 533285 Fax: 01772 531164
 North Area Office: Poulton-L-Flyde, P16 7DE
 Tel: 01253 882288 Fax: 01253 894460
 East Area Office: Tel: 01254 226277 Fax: 01254 226601
 South Area Office: Leyland, PR25 1DH
 Tel: 01772 533930 Fax: 01772 532979
 Lancashire County Property Group MANVI
 Note: All rights reserved in Chapter IV of the Copyright, Design and Patents Act 1988 have been generally asserted.
 Project No. **EA022904** Drawing No. **A04** Revision

