

EXISTING SITE LAYOUT
SCALE 1:100

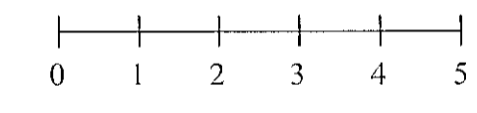

Rossendaleaalye CM
BOROUGH COUNCIL

2106011

15 JAN 2010

This drawing is the property of Rossendaleaalye CM. It is not to be used for any other purpose without the written permission of the Council. It is not to be used for any other purpose without the written permission of the Council.

Dec 09 - corrected site boundary.

Revisions	
job title Proposed Summer House Underbank Road Rising Bridge, Haslingdon	drawing Previous Layout Storage Shed
scale: A1 @ 1:100 date: October 09	drawn: DPT checked: drawing No: DT/02/03a

PROPOSED NEW DWELLING AT UNDERBANK ROAD, RISING BRIDGE, HASLINDEN

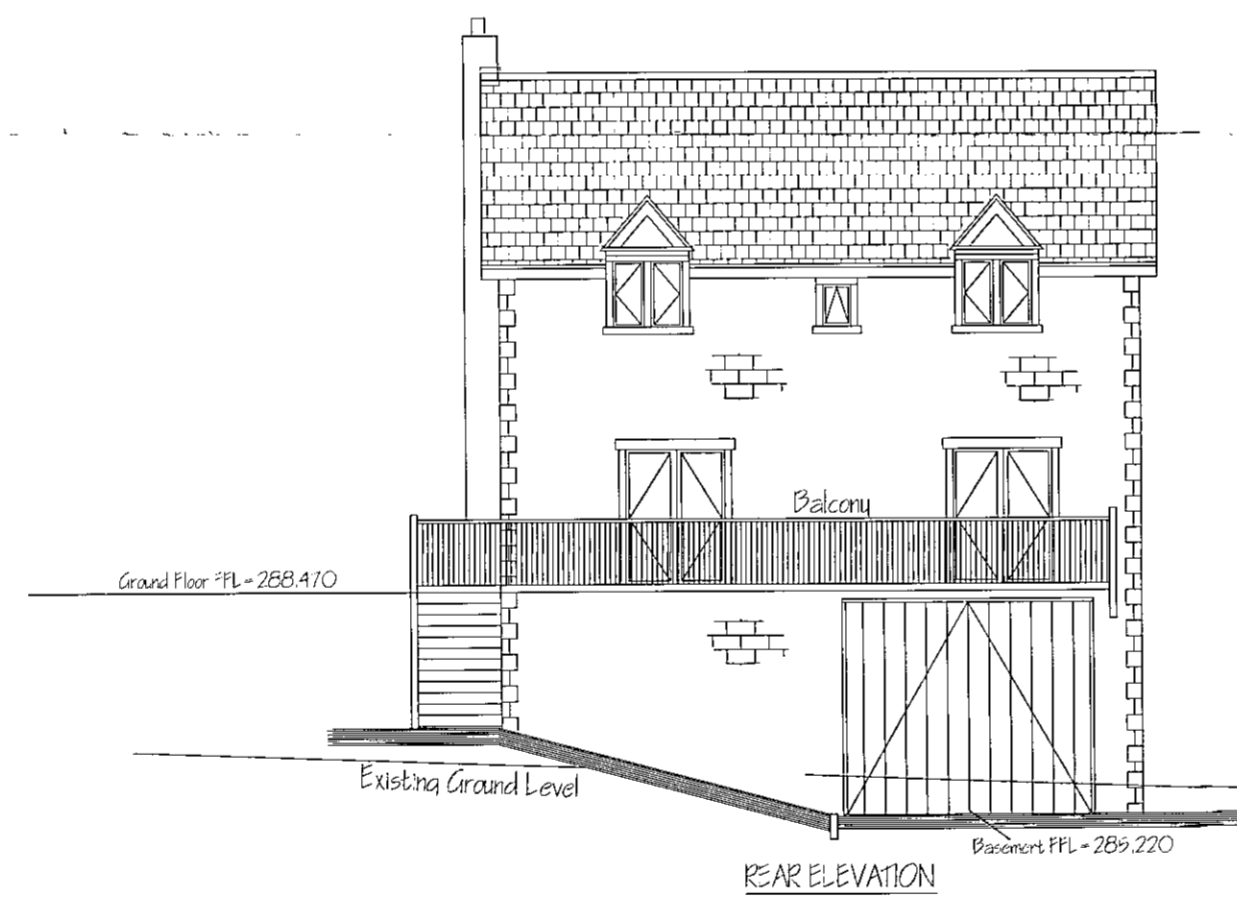
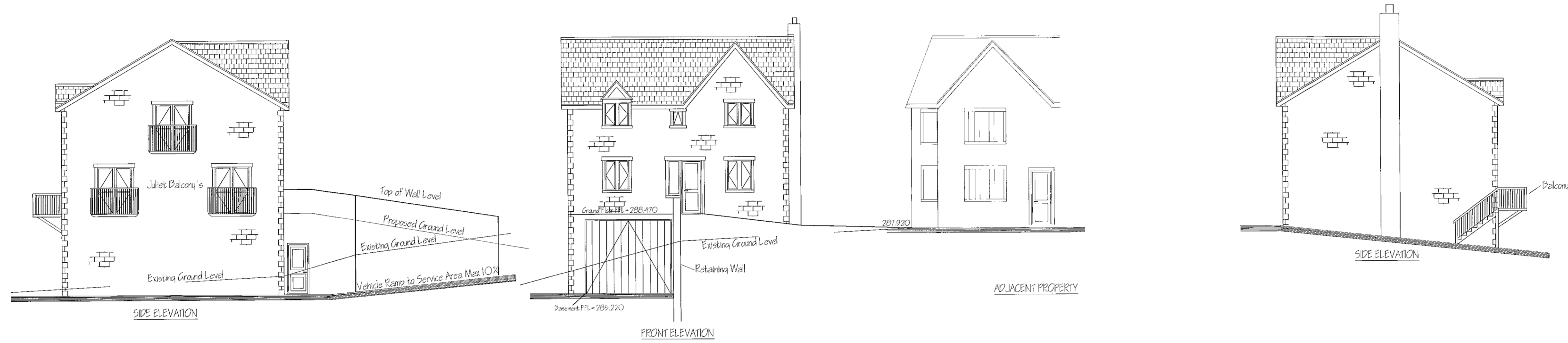

- Roof Covering Material**
Roof covering material to be Blue - Grey Slate.
- External Walls**
External Walls to be matching coursed stone.
- Windows**
Windows to be wood grained UPVC double glazed units with stone heads, mullions and cills.
- Rain Water Goods**
Gutters, down pipes and waste pipes to be Black UPVC.
- Balcony to rear and Windows**
Balcony's to be Galvanized Steel finished in Matt Black.
- Front Door Access**
Front Door to have level access with ramp not greater than 1 in 12.

2009/10/26

15 JAN 2010

This copy has been made by or with the authority of
Rising Bridge Council.
It is not to be used for any other purpose without the written consent of the Council.
The Council does not provide a warranty for the accuracy of the information contained in this document.

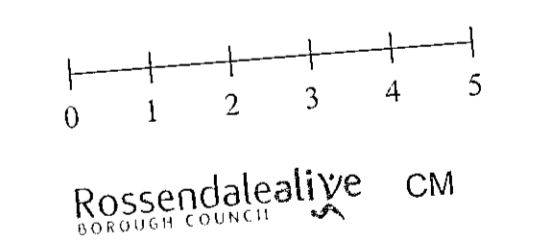

Revisions	
job title Proposed New Dwelling Underbank Road Rising Bridge, Haslingdon	drawing Proposed Elevations
scale: A1 @ 1:100 date: Oct 2009	drawing No: DT/03/04
drawn: DPT checked:	

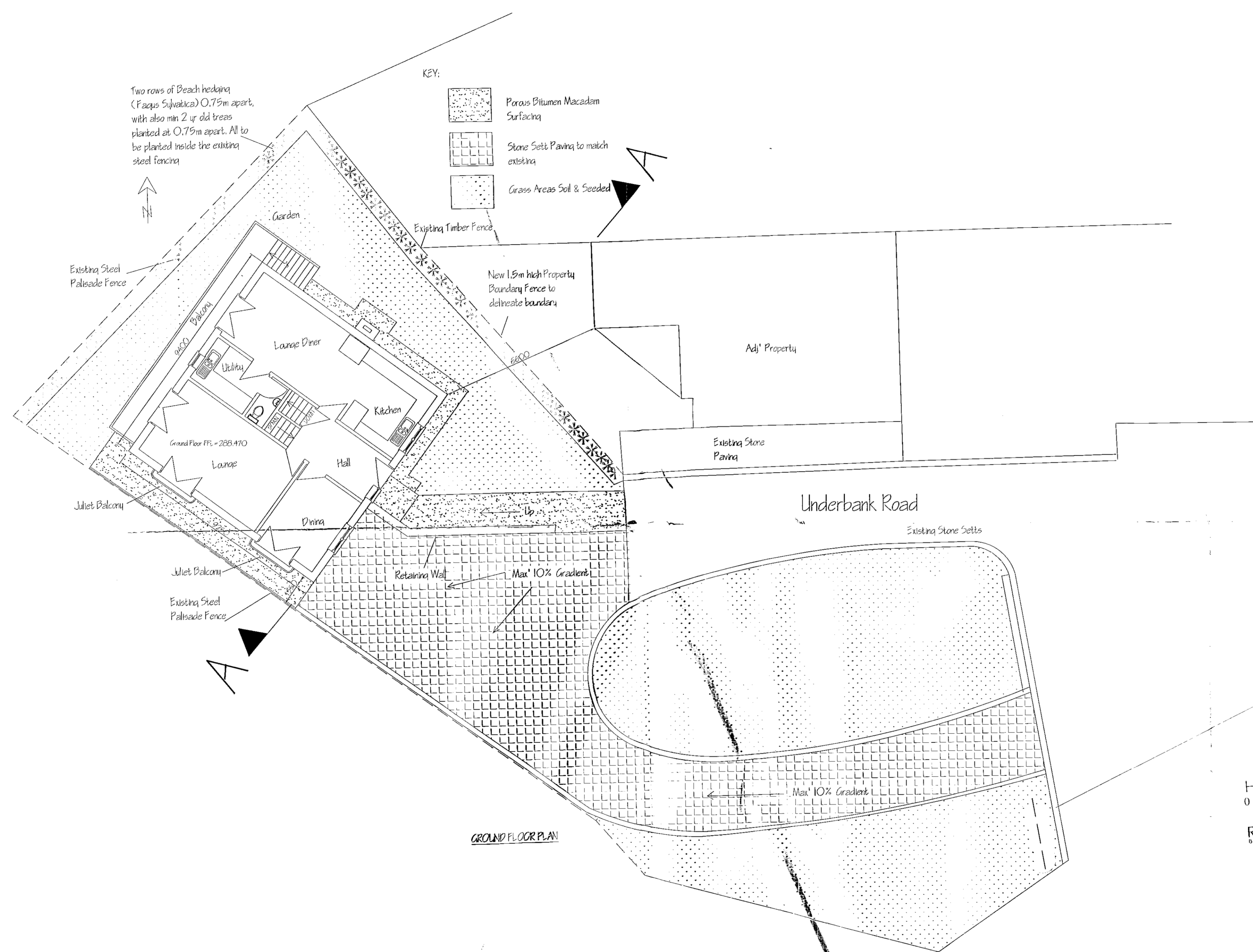

Two rows of Beach hedera
(Ficus Siquatica) 0.75m apart,
with also min 2 yr old trees
planted at 0.75m apart. All to
be planted inside the existing
steel fencing

- KEY:
- Porous Bitumen Macadam Surfacing
 - Stone Setts Paving to match existing
 - Grass Areas Soil & Seeded

This copy has been made by or with the authority of
Rossendale Borough Council
Pursuant to section 47 of the Copyright, Designs and Patents Act 1988.
Unless this copy is a true and correct copy of the original, the copyright
shall not be infringed by the use of this copy.

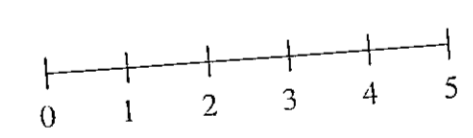

Rossendalealife CM
BOROUGH COUNCIL

15 JAN 2010

2009/526

Dec 09 - corrected site boundary.
Altered access drive.
Relocated house footprint.

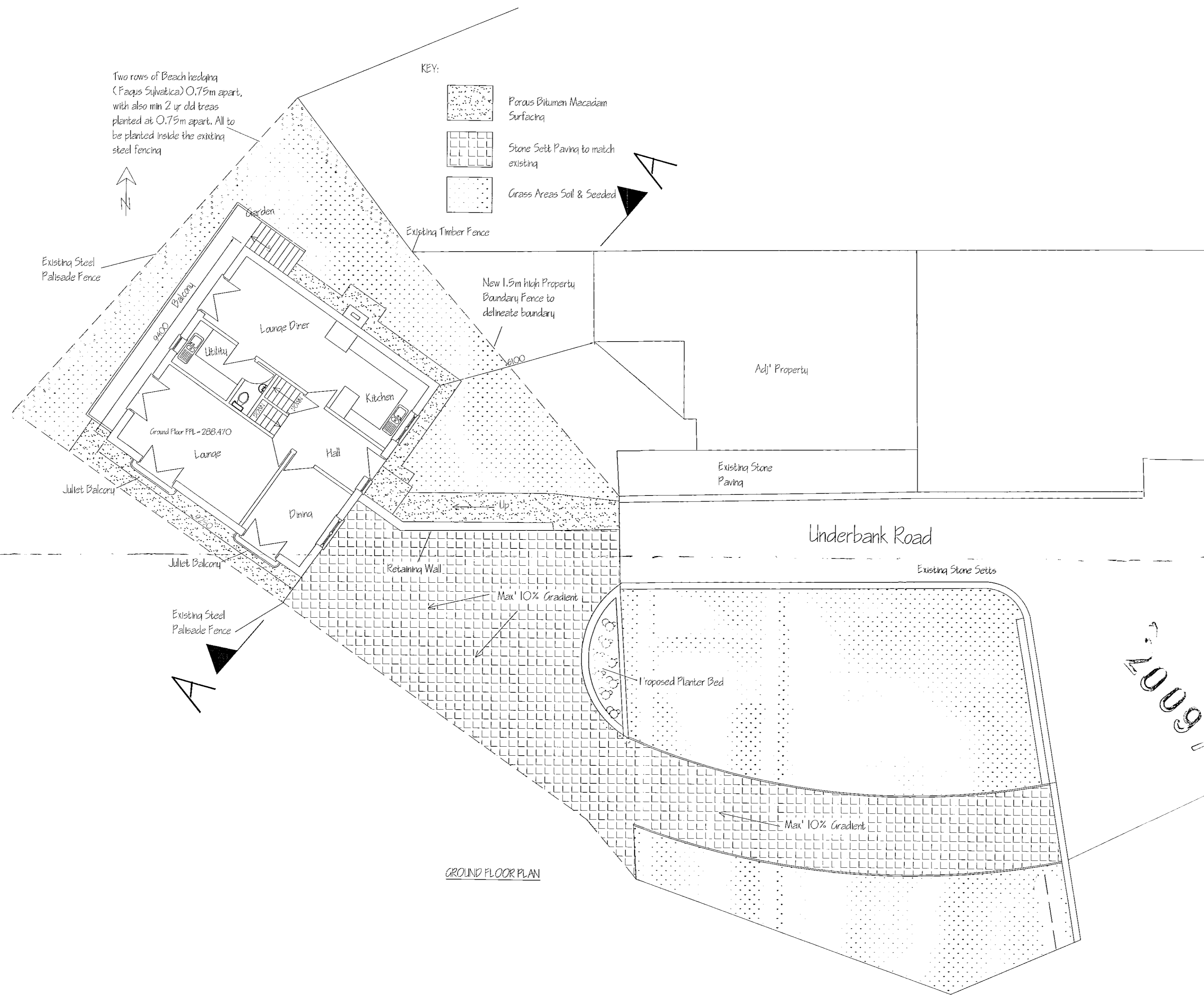

Revisions	
job title Proposed New Dwelling Underbank Road Rising Bridge, Haslingdon	drawing Ground Floor Plan
scale: A1 © 1:100 date: Dec 2009	drawn: DPT checked: drawing No: DT/03/02c

GROUND FLOOR PLAN

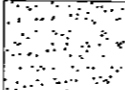
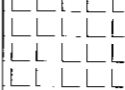

Two rows of Beach hedging
(Fagus Sylvatica) 0.75m apart,
with also min 2 yr old trees
planted at 0.75m apart. All to
be planted inside the existing
steel fencing

KEY:

-  Porous Bitumen Macadam Surfacing
-  Stone Setts Paving to match existing
-  Grass Areas Soil & Seeded

Existing Steel Palisade Fence

Existing Timber Fence

New 1.5m High Property Boundary Fence to delineate boundary

Adj' Property

Existing Stone Paving

Underbank Road

Existing Stone Setts

Juliet Balcony

Juliet Balcony

Existing Steel Palisade Fence

Retaining Wall

Max 10% Gradient

Proposed Planter Bed

Max 10% Gradient

GROUND FLOOR PLAN

1600915

Small illegible text, possibly a signature or note.

15 JAN 2010

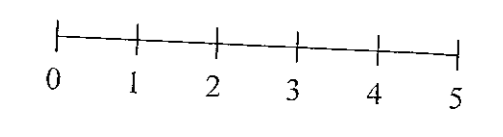

Rossendalealiye CM

Revisions	
job title Proposed New Dwelling Underbank Road Rising Bridge, Haslingdon	drawing Ground Floor Plan
scale: A1 @ 1:100 date: Oct 2009	drawn: DPT checked: drawing No: DT/03/02

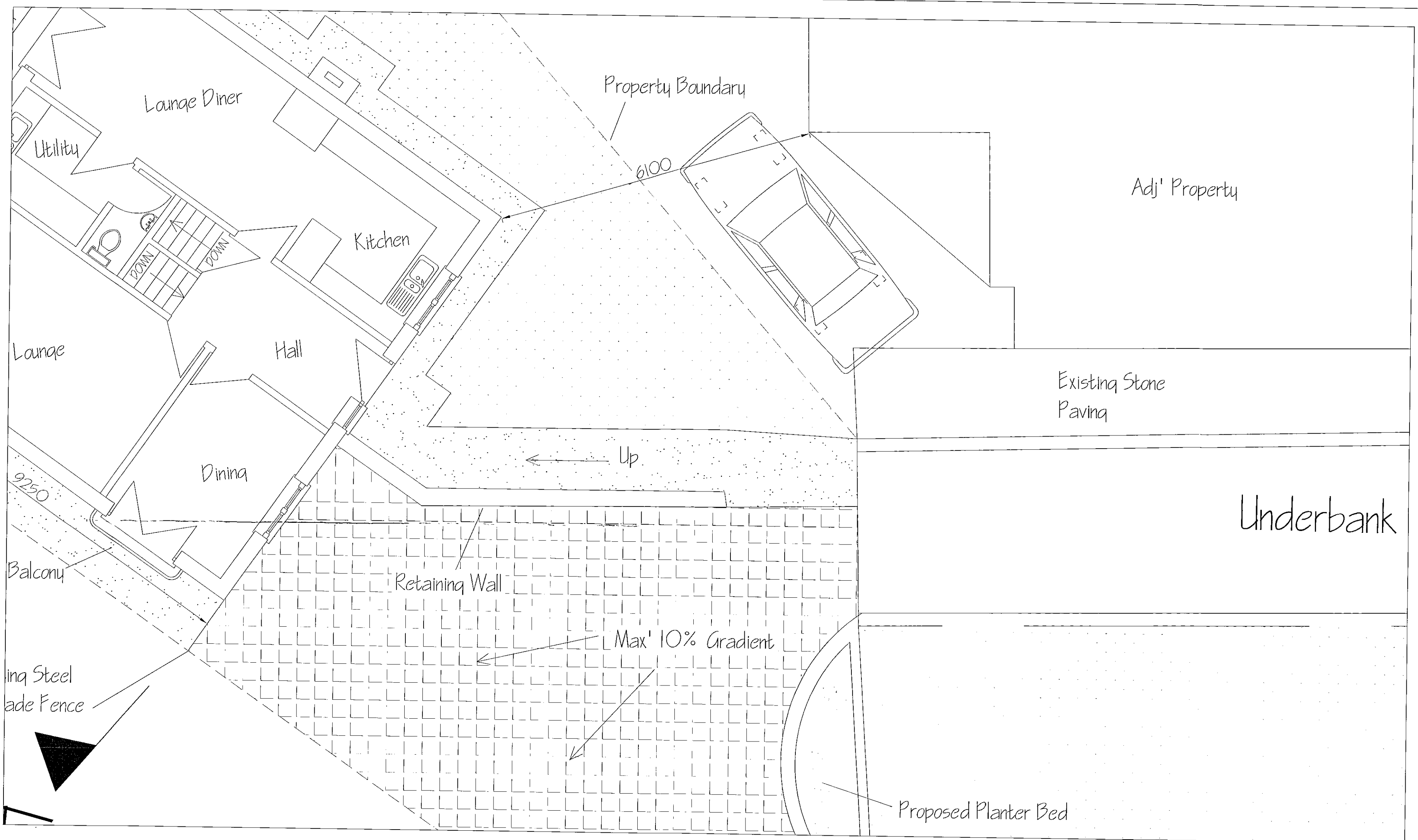

Rossendale
BOROUGH COUNCIL
CM

15 JAN 2010

929/1526

This copy has been made by or with the authority of Rossendale Borough Council. It is not to be used for any other purpose without the written consent of the Council. The Council is not responsible for any loss or damage caused by the use of this copy.

Revisions

job title Proposed Development Underbank Road, Rising Bridge Haslingden	drawing Car Spacing
scale: A2 @ 1:50 date: Oct 2009	drawing No: DT/03/06
drawn: DPT checked:	

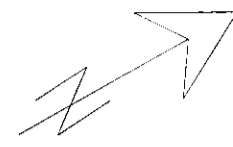

1009/526
13 JAN 2009

NOT TO SCALE
THIS DRAWING IS A PRELIMINARY DESIGN AND IS SUBJECT TO CHANGE WITHOUT NOTICE.
IT IS THE RESPONSIBILITY OF THE CLIENT TO VERIFY ALL DIMENSIONS AND SPECIFICATIONS.

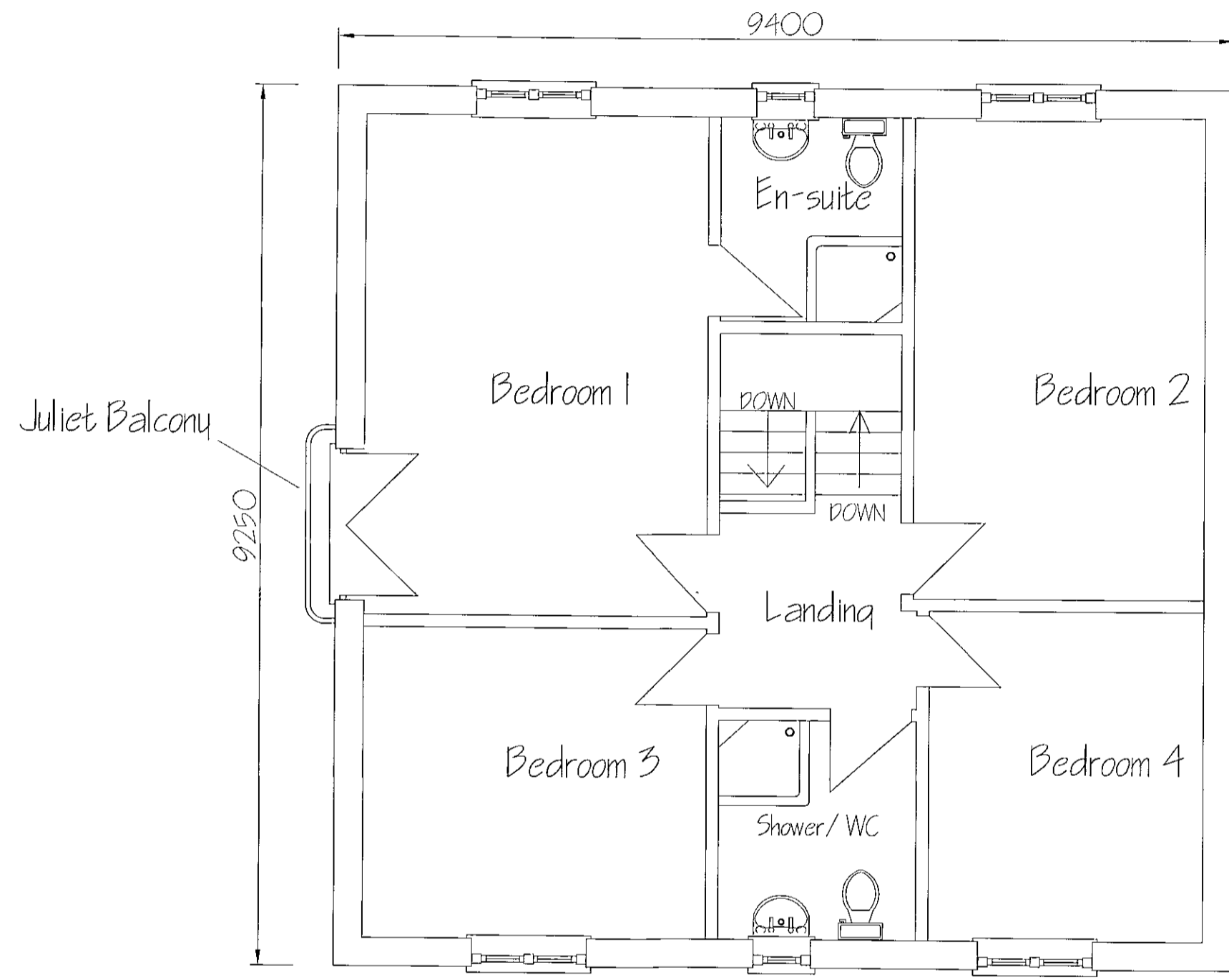
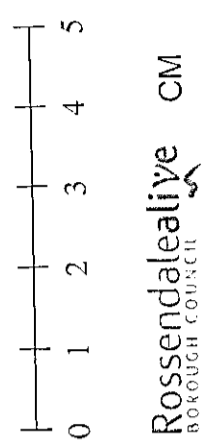

FIRST FLOOR PLAN

Revisions

job title Proposed New Dwelling Underbank Road, Rising Bridge Haslingden	drawing First Floor Plan	
scale: A2 @ 1:50 date: Oct 2009	drawn: DPT checked:	drawing No: DT/03/03