

proposed plan @ 1:50

infill corner and make good 226.94

existing door retained

APEX OF ROOF 230.72

existing roofscape taken over loading area

Cold Store 21.5sqm

EAVE LEVEL 228.52

CONCRETE

RAMP

GRAVEL

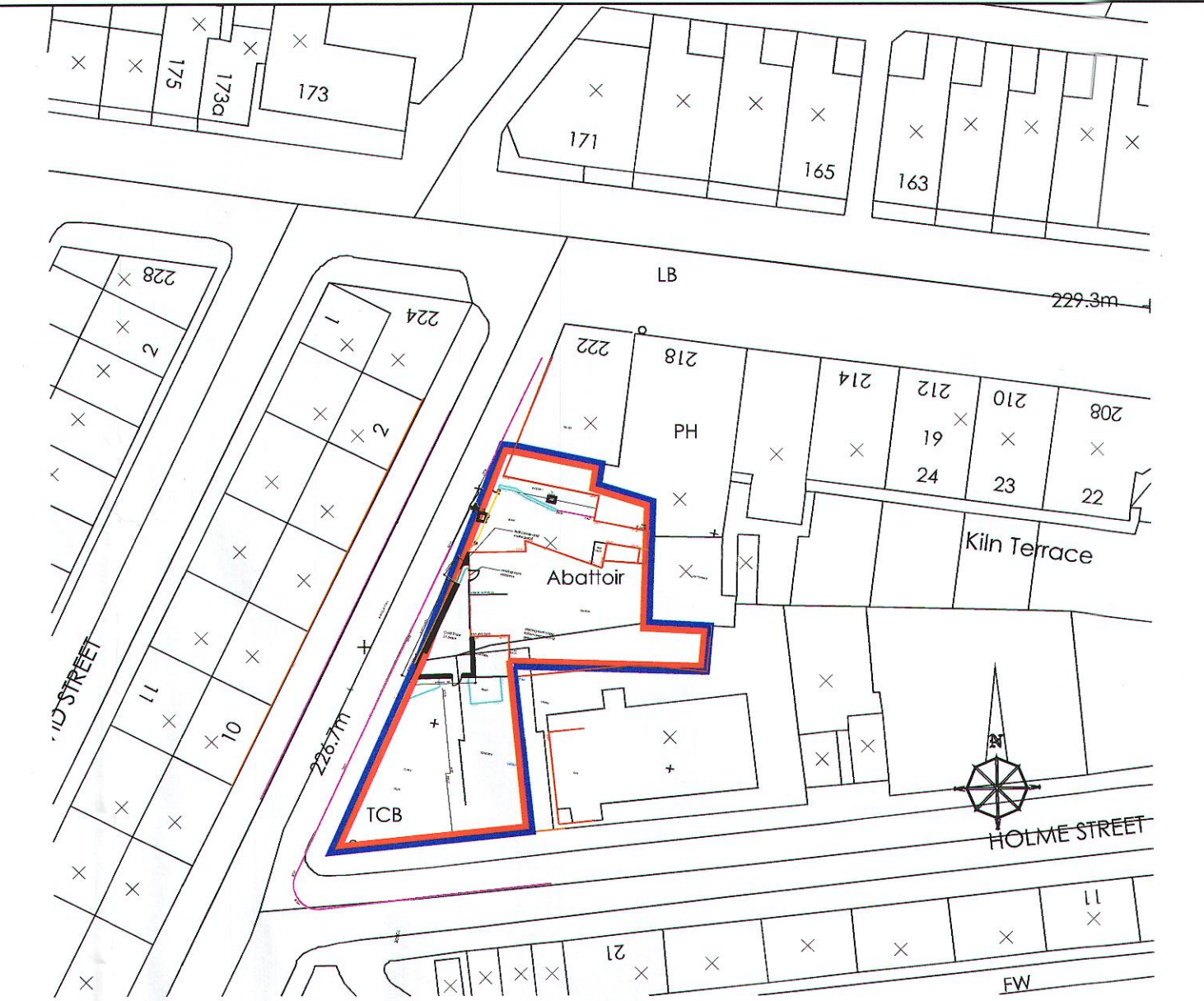

blockplan @ 1:500

existing plan @ 1:100



existing and proposed elevations @ 1:100

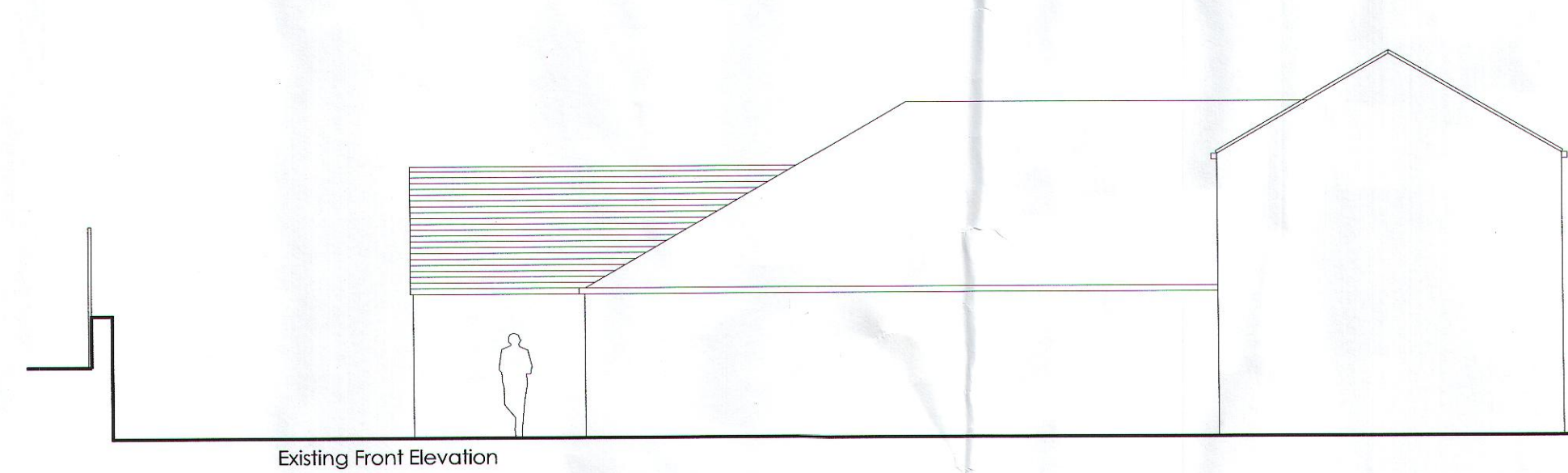
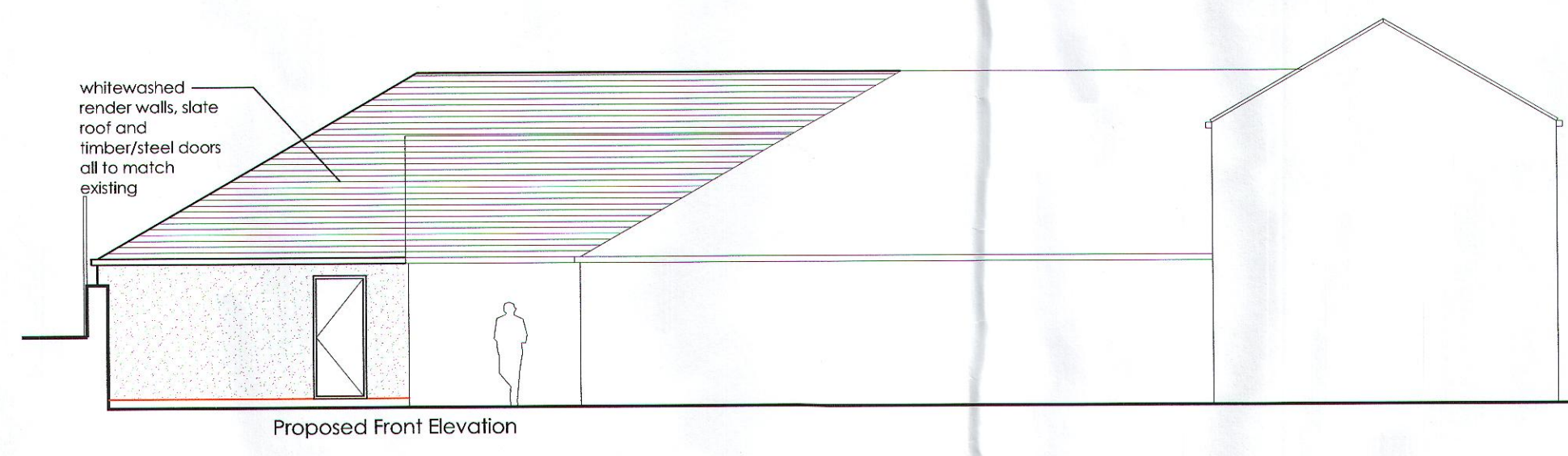
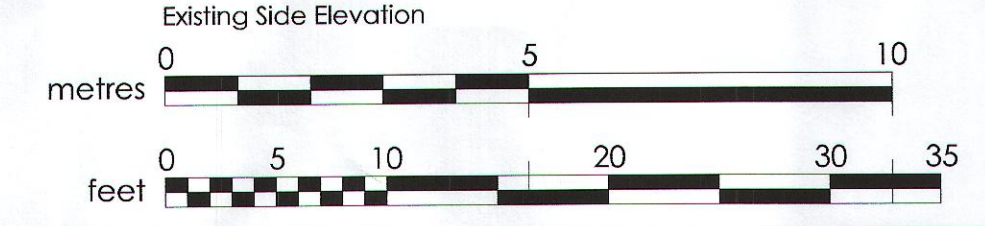
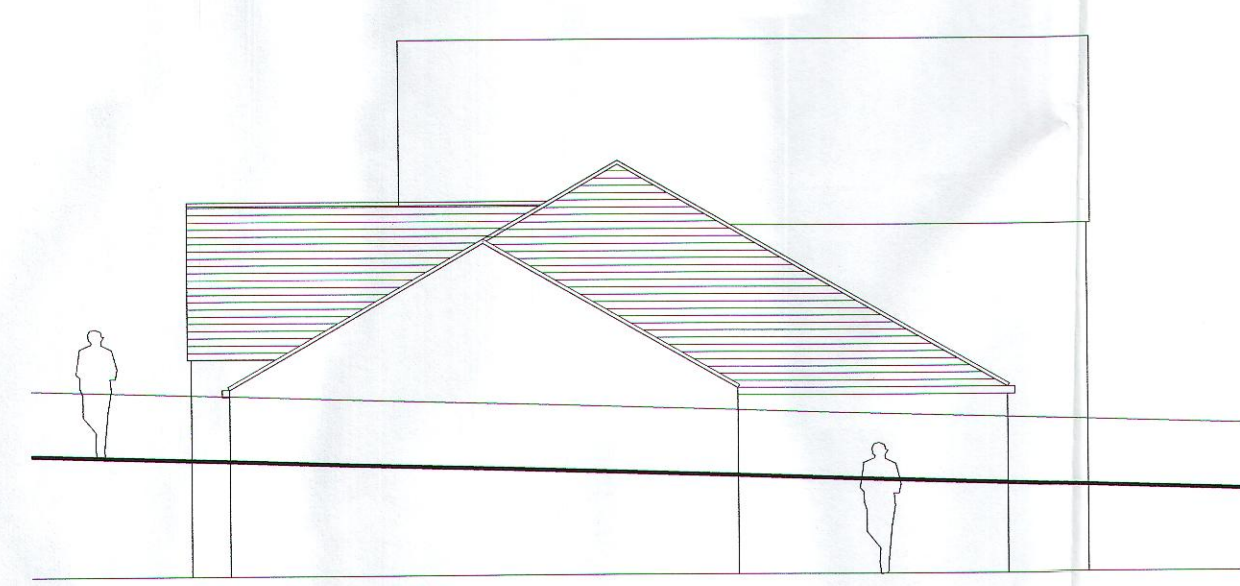
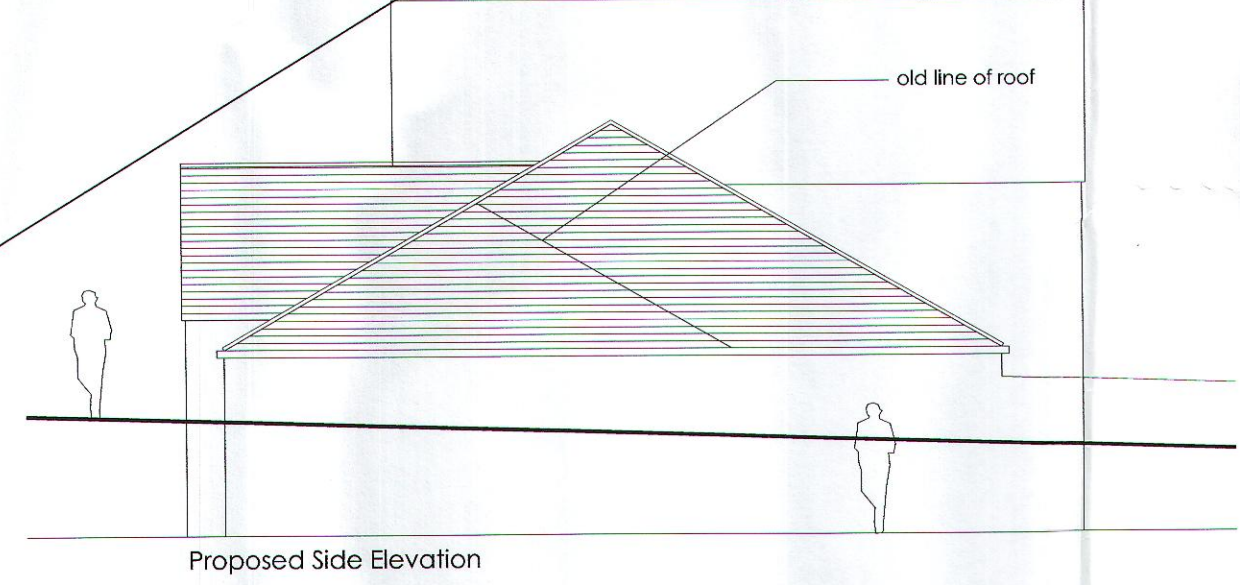

Rosendalealive BOROUGH COUNCIL CM

This copy has been made by or with the authority of Rosendale Borough Council. Pursuant to section 47 of the Copyright Design and Patent Act 1988, unless this act provides a relevant exception to copyright, the copy must not be copied without the prior permission of the copyright owner.

2009/614

ALL DIMENSIONS ARE TO BE CHECKED ON SITE BEFORE ANY WORK COMMENCES. ANY DISCREPANCIES ARE TO BE REPORTED TO THE ARCHITECT BEFORE ANY WORK COMMENCES. THIS DRAWING SHALL NOT BE SCALED TO ASCERTAIN ANY DIMENSIONS WORK TO FIGURED DIMS ONLY. THIS DRAWING HAS BEEN PRODUCED FOR THE PURPOSES OF OBTAINING PLANNING AND BUILDING CONTROL APPROVAL ONLY. NO OTHER LICENSES ARE IMPLIED OR GRANTED. THIS IS NOT A FULL WORKING DRAWING. THIS DRAWING MUST NOT BE REPRODUCED WITHOUT EXPRESS WRITTEN PERMISSION FROM WALSH ARCHITECTS LTD. THE CLIENT IS REQUIRED TO NOTIFY ALL NEIGHBORS 21 DAYS BEFORE COMMENCEMENT OF WORKS IN ACCORDANCE WITH THE PARTY WALL ACT 1996. THE CLIENT IS REMINDED APPOINTMENT OF A PLANNING SUPERVISOR MAY BE NECESSARY UNDER THE C.D.M. REGULATIONS.

8	11.01.10- Red-blue line amended. siteplan/location plan eq.
rev.	date
status	

walsh architects
the waterhouse
cowpe road
cove
rosendale
104 704
101706 212113
01793 717144
easton.walsh@walsh-architects.com
walsh-architects.com

purpose planning only
client James Law
Single Storey Store Room Extension to Abattoir
Recr of 222 Newchurch Road, Stocksteads CL13 0TS

drawing title Location Plan, General Arrangement Plans and Elevations

drawing no. 09.42.01B date Nov 09
scale(s) 1:50&A1