

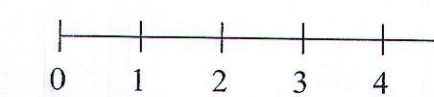

EXISTING SITE PLAN

This drawing is provided as a document to gain either Planning Permission or Building Regulation approval purposes only. It is not a guarantee that Planning Permission will be granted.
 This drawing and all contents are the copyright of James Campbell Associates Ltd. No copies to be made from the drawing & details without the written authority of James Campbell Associates Ltd.
 The contract for the works is between the client and his / her contractor. Contractor to visit site, study the details provided within the drawing and be familiar with both the work to be carried out in accordance with the details provided. Any stated dimension must be checked prior to any form of construction. All works and materials to comply with all relevant British Standards and carry a genuine BSIA certificate. The materials specified within this drawing are a guide for the contractor as they are recognised materials with genuine BSIA certificates etc. Any contractor who decides to use any different materials than that noted on the drawing must inform James Campbell Associates Ltd.
 Any discrepancies discovered or items found that were not visible at the time of the initial survey should be reported to James Campbell Associates Ltd for consultation with our client.

CONSTRUCTION NOTES:-



Rossendalealive CM
BOROUGH COUNCIL

This copy has been made by or with the authority of
 Rossendale Borough Council
 Pursuant to section 47 of the Copyright Design and Patent Act 1988,
 Unless that act provides a relevant exception to copyright, the copy must
 not be copied without the prior permission of the copyright owner

11 8 MAR 2010

2010/146

DRAWING TITLE

EXISTING SITE PLAN

JAMES CAMPBELL ASSOCIATES Ltd



ARCHITECTURAL TECHNOLOGIST
 PROJECT MANAGEMENT
 CONSTRUCTION CONSULTANTS
 LAND & PROPERTY DEVELOPMENT



Campbell House
 173 Rochdale Road
 Firgrove
 Rochdale
 OL16 5BN

Tel: 01706 554988
 Fax: 01706 521004
 Mob: 07917 621163
 em: jca@jamescampbell.co.uk

PROJECT

RESIDENTIAL DEVELOPMENT

LOCATION

**Former Whitworth Neighbourhood Office
 558 Market Street
 Whitworth**

DRAWN:- Martin D. Ashworth

DATE:- January 2009

SCALE:- 1:200

ISSUE:-

DRAWING NUMBER:-

8.0471.100A

This drawing is provided as a document to gain either Planning Permission or Building Regulation approval purposes only. It is not a guarantee that Planning Permission will be granted.

This drawing and all contents are the copyright of James Campbell Associates Ltd. No copies to be made from the drawing & details without written authority by James Campbell Associates Ltd.

The contract for this work is between the client and the / her contractor. Contractor to visit site, study the details provided within the drawing and be familiar with both the work to be carried out in accordance with the details provided. Any stated dimension must be checked prior to any form of construction. All work and materials to comply with all relevant British Standards and only a genuine BSA certificate. The materials specified within this drawing are a guide for the contractor as they are recognised materials with genuine BSA certificates etc. Any contractor who decides to use any different materials than that noted on the drawing must inform James Campbell Associates Ltd.

Any discrepancies discovered or items found that were not visible at the time of the initial survey should be reported to James Campbell Associates Ltd for consultation with our client.

CONSTRUCTION NOTES:-

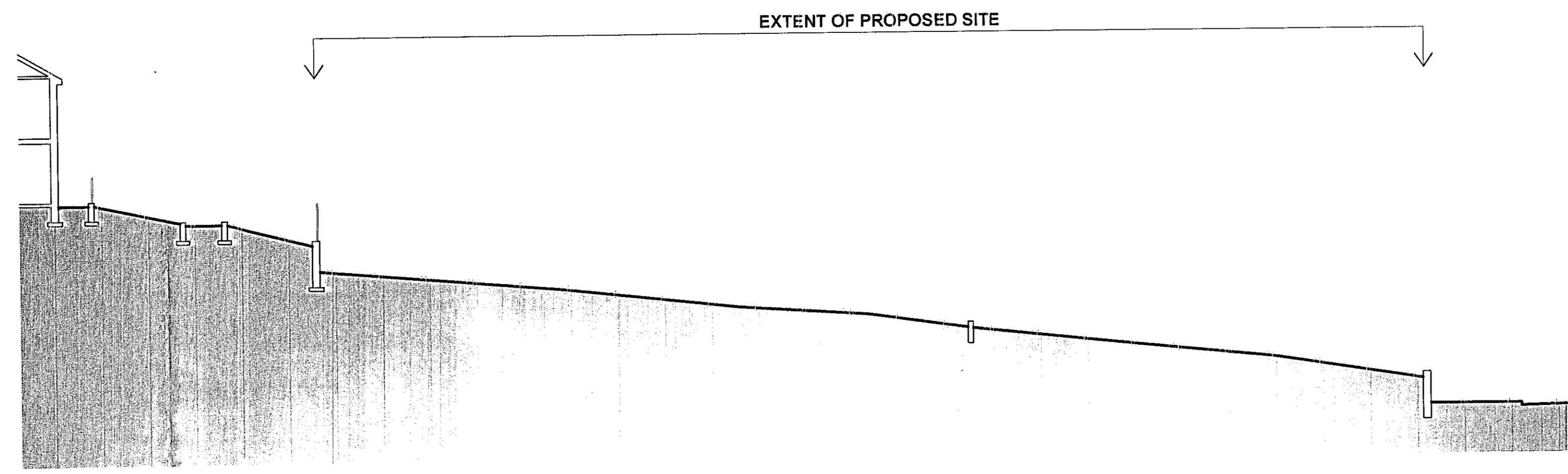

EXISTING SECTION X - X

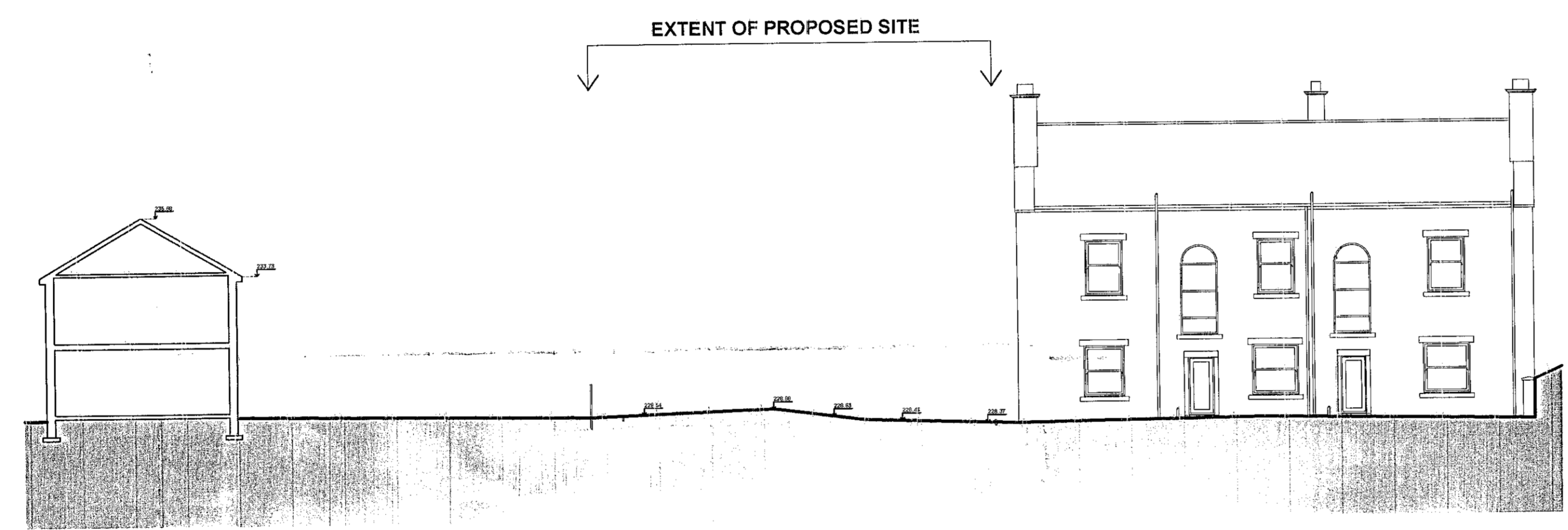

EXISTING SECTION Y - Y

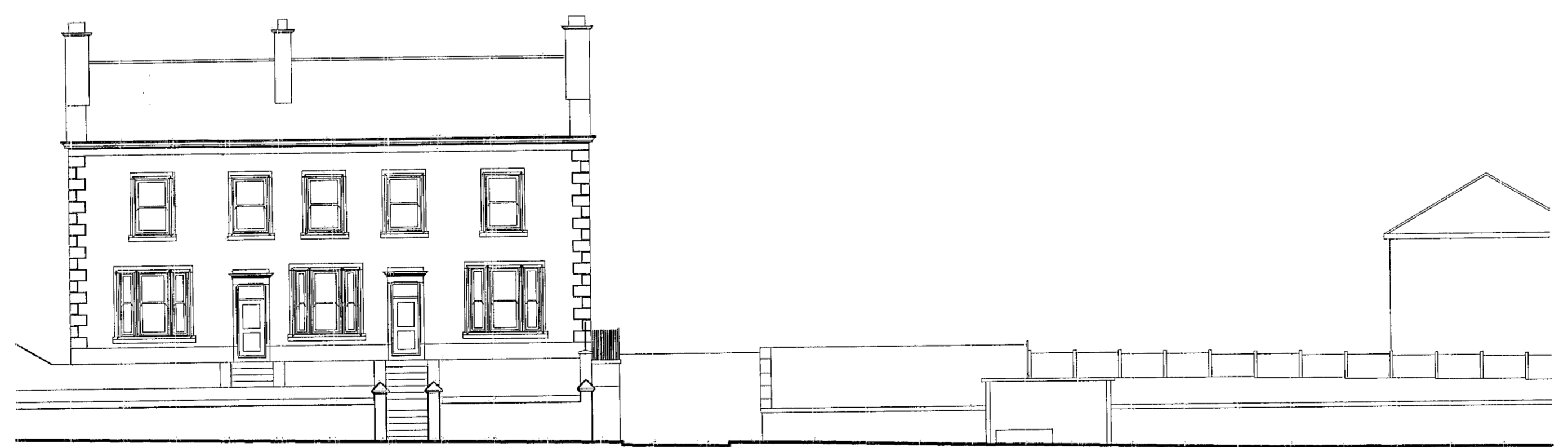

EXISTING STREET SCENE

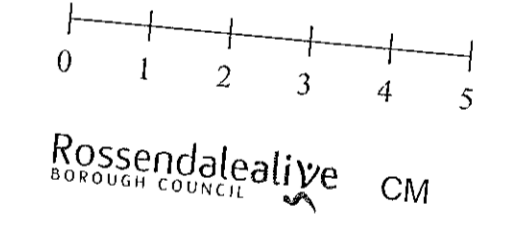

This copy has been made by the authority of
Rossendale Borough Council
Pursuant to section 17 of the Copyright, Design and Patents Act 1988.
Unless this is provided in writing, no copyright or other right in the copyright owner
shall be infringed by the reproduction of this copy.

2010/146

DRAWING TITLE		
EXISTING SITE SECTIONS AND STREET SCENE		
JAMES CAMPBELL ASSOCIATES Ltd		
	ARCHITECTURAL TECHNOLOGIST PROJECT MANAGEMENT CONSTRUCTION CONSULTANTS LAND & PROPERTY DEVELOPMENT	
Campbell House 173 Rochdale Road Rigrove Rochdale OL16 3BN	Tel: 01706 354989 Fax: 01706 527304 Mob: 07817 023193 em ail: jamescampbell@aol.com	
PROJECT		
RESIDENTIAL DEVELOPMENT		
LOCATION		
Former Whitworth Neighbourhood Office 558 Market Street Whitworth		
DRAWN:-	Martin D. Ashworth	DRAWING NUMBER:-
DATE:-	January 2009	8.0471.101
SCALE:-	1:150	
ISSUE:-		

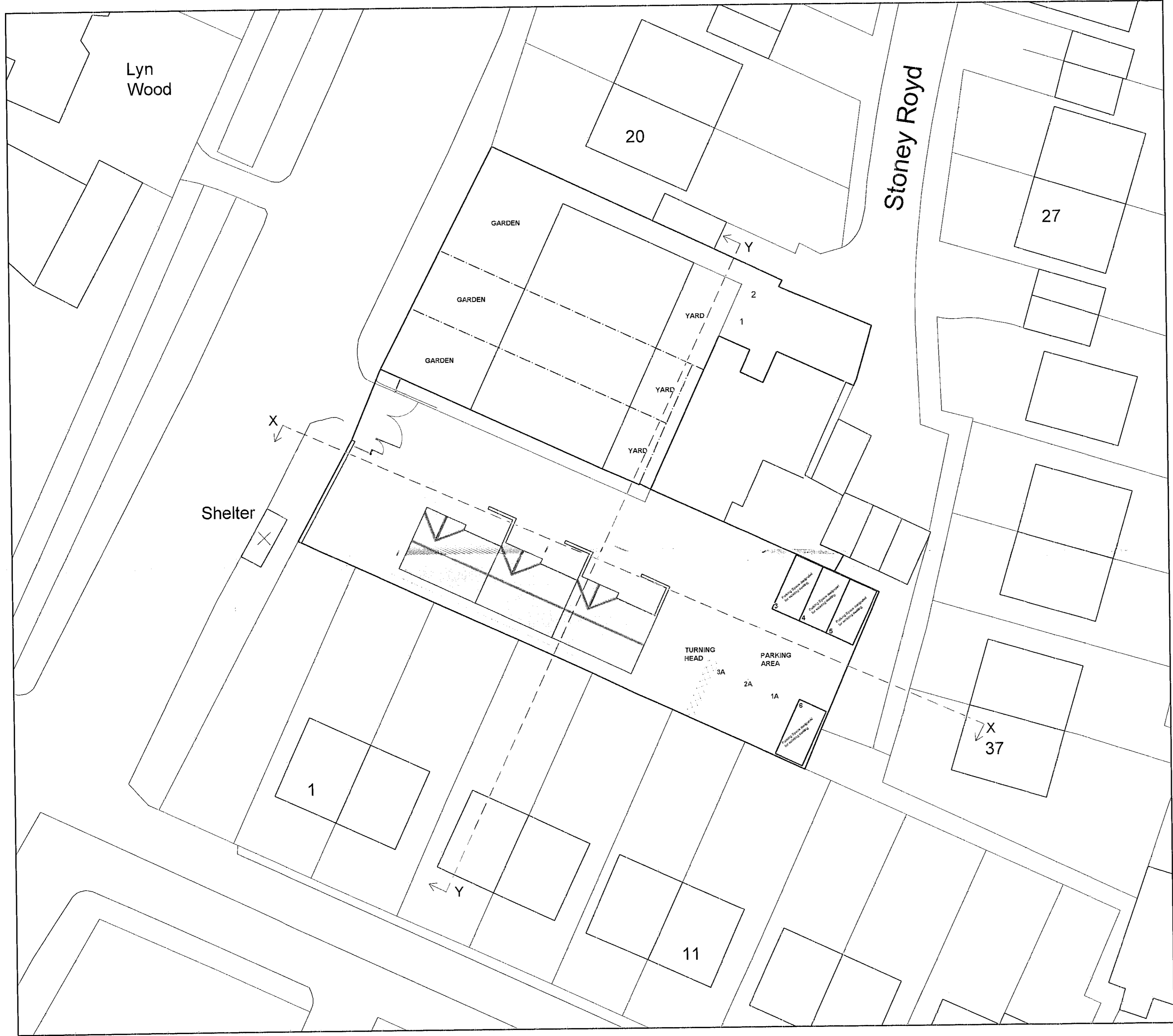

PROPOSED SITE PLAN

This drawing is provided as a document to gain either Planning Permission or Building Regulation approval purposes only. It is not a guarantee that Planning Permission will be granted.
 This drawing and all contents are the copyright of James Campbell Associates Ltd. No copies to be made from the drawing & details within unless authorized by James Campbell Associates Ltd.
 The contract for the works is between the client and the contractor. Contractor to visit site, study the details provided within the drawing and be familiar with both the work to be carried out in accordance with the details provided. Any stated dimensions must be checked prior to any form of construction. All works and materials to comply with all relevant British Standards and carry a genuine BSA certificate. The notes specified within this drawing are a guide for the contractor as they are recognized materials with genuine BSA certification etc. Any contractor who decides to use any different materials than that noted on the drawing must inform James Campbell Associates Ltd.
 Any discrepancies discovered or items found that were not visible at the time of the initial survey should be reported to James Campbell Associates Ltd for consultation with our client.

CONSTRUCTION NOTES:-

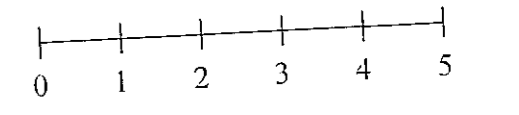

Rossendalealife CM
BOROUGH COUNCIL

This copy has been made by the authority of Rossendale Borough Council.
 Pursuant to section 10(1) of the Copyright, Designs and Patents Act 1988.
 Where that section is applied, the copyright in this copy must be taken to be the copyright of the person who made the copy.

2010/146

DRAWING TITLE
PROPOSED SITE PLAN

JAMES CAMPBELL ASSOCIATES Ltd

ARCHITECTURAL TECHNOLOGIST
 PROJECT MANAGEMENT
 CONSTRUCTION CONSULTANTS
 LAND & PROPERTY DEVELOPMENT

Campbell House
 172 Rochdale Road
 Ripley
 Rochdale
 OL16 3BN

Tel: 01706 554608
 Fax: 01706 527034
 Mob: 07917 923193
 email: jcampbell@jcampbell.co.uk

PROJECT
 RESIDENTIAL DEVELOPMENT

LOCATION
 Former Whitworth Neighbourhood Office
 558 Market Street
 Whitworth

DRAWN:-	Martin D. Ashworth	DRAWING NUMBER:-	8.0471.202
DATE:-	October 2009		
SCALE:-	1:200		
ISSUE:-			

This drawing is provided as a document to gain either Planning Permission or Building Regulation approval purposes only. It is not a guarantee that Planning Permission will be granted.
 This drawing and all contents are the copyright of James Campbell Associates Ltd. No copies to be made from this drawing & details without written authority by James Campbell Associates Ltd.
 The contract for the works is between the client and his / her contractor. Contractor to visit site, study the details provided within the drawing and be familiar with both the works to be carried out in accordance with the details provided. Any stated dimension must be checked prior to any form of construction. All work and materials to comply with all relevant British Standards and carry a genuine BBA certificate. The materials specified within this drawing are a guide for the contractor as they are recognised materials with genuine BBA certificates etc. Any contractor who decides to use any different materials must inform James Campbell Associates Ltd.
 Any discrepancies discovered or items found that were not visible at the time of the initial survey should be reported to James Campbell Associates Ltd for consultation with our client.

CONSTRUCTION NOTES:-

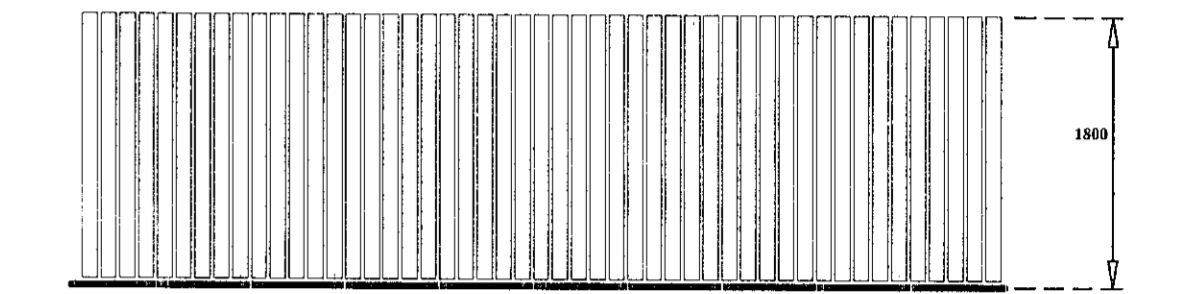
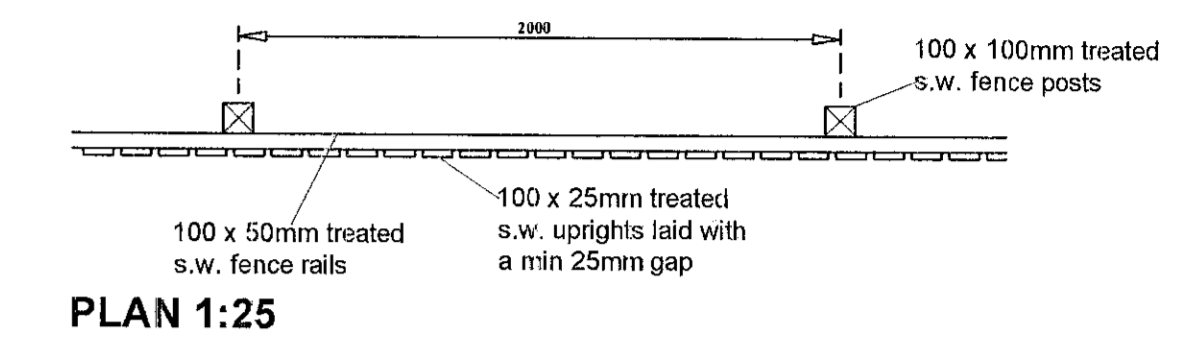

**ELEVATION 1:50
FENCE DETAIL A**

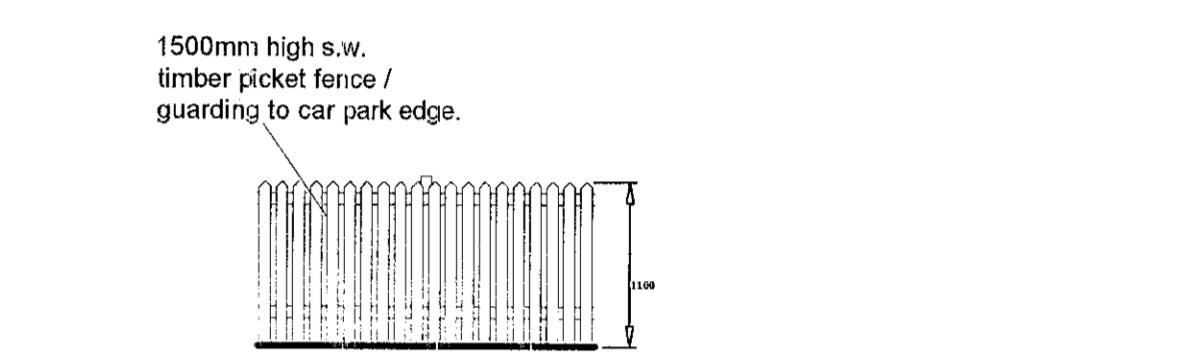

**ELEVATION 1:50
FENCE DETAIL B**

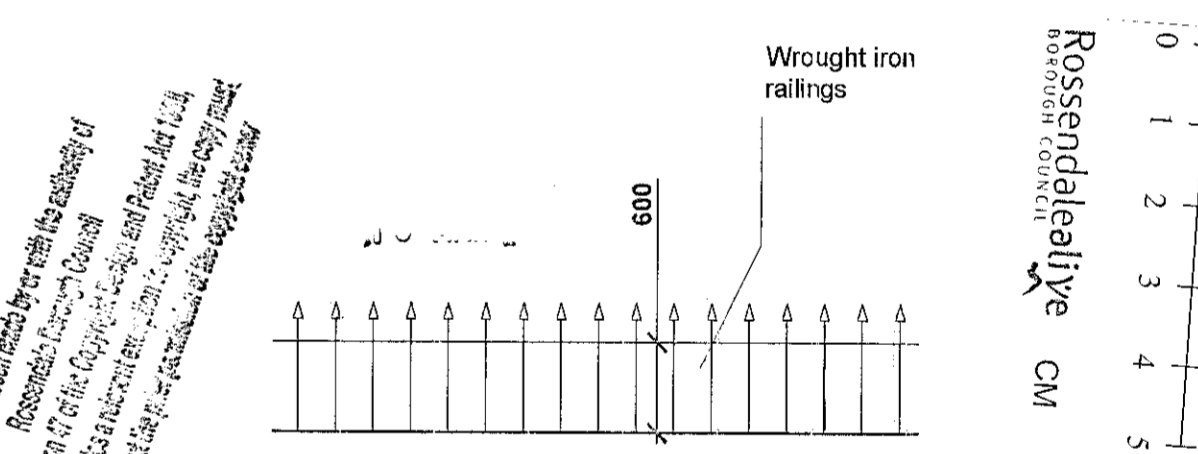

**ELEVATION 1:50
FENCE DETAIL C**

This copy has been made by hand from the original of Rosendeleative CM. It is not a guarantee of accuracy. It is not to be used for any other purpose. It is not to be used for any other purpose. It is not to be used for any other purpose.

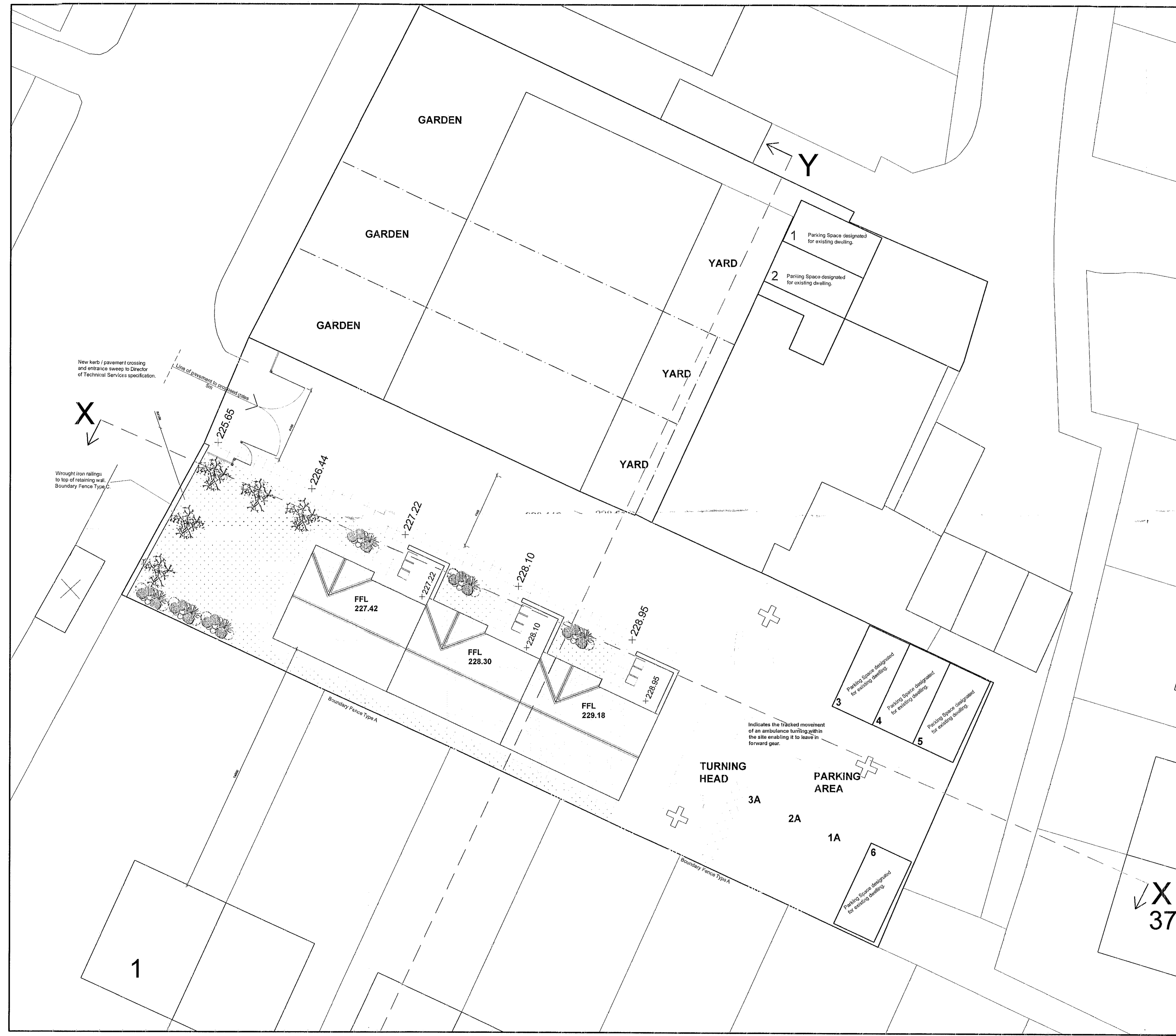

New kerb / pavement crossing and entrance sweep to Director of Technical Services specification.

X

Wrought iron railings to top of retaining wall. Boundary Fence Type C.

Indicates the tracked movement of an ambulance turning within the site enabling it to leave in forward gear.

3 Parking Space designated for existing dwelling.
 4 Parking Space designated for existing dwelling.
 5 Parking Space designated for existing dwelling.

6 Parking Space designated for existing dwelling.

**X
37**

DRAWING TITLE	
PROPOSED SITE PLAN	
JAMES CAMPBELL ASSOCIATES Ltd	
ARCHITECTURAL TECHNOLOGIST PROJECT MANAGEMENT CONSTRUCTION CONSULTANTS LAND & PROPERTY DEVELOPMENT	
Campbell House 173 Rochdale Road Firgrove Rochdale OL16 3BN	
Tel: 01706 954888 Fax: 01706 627004 Mx: 07817 629193 em: jcampbell@jcampbell.co.uk	
PROJECT	
RESIDENTIAL DEVELOPMENT	
LOCATION	
Former Whitworth Neighbourhood Office 558 Market Street Whitworth	
DRAWN:- Martin D. Ashworth	DRAWING NUMBER:-
DATE:- January 2009	8.0471.203A
SCALE:- 1:100	
ISSUE:- A	

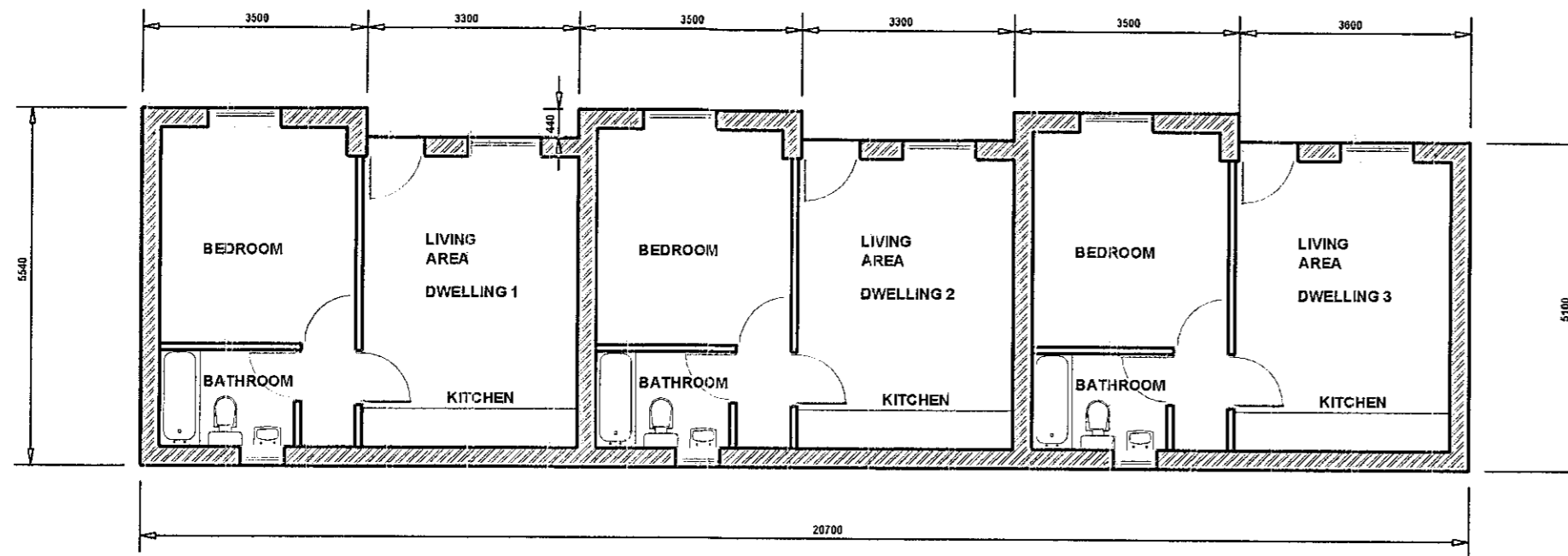

PROPOSED GROUND FLOOR PLAN



PROPOSED FRONT ELEVATION

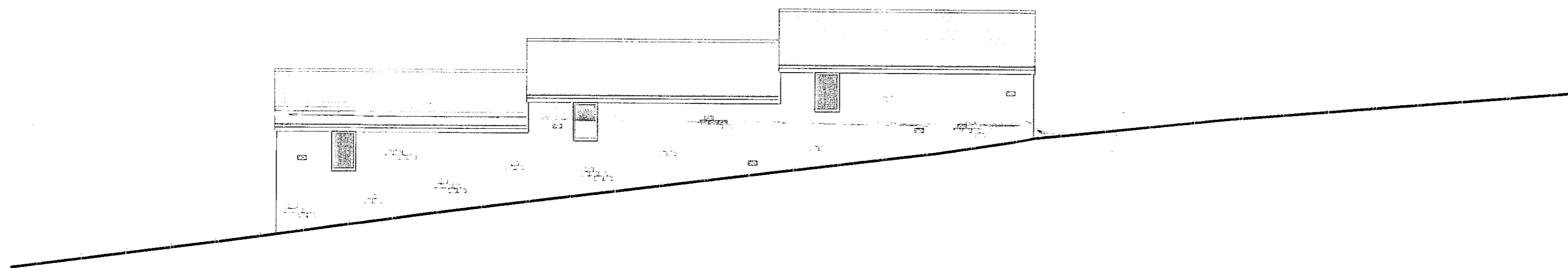

PROPOSED REAR ELEVATION

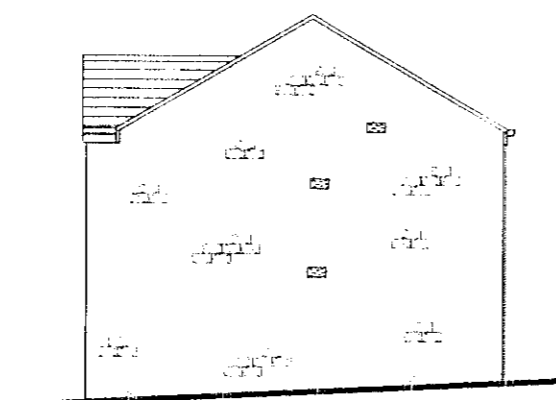

PROPOSED SIDE ELEVATION

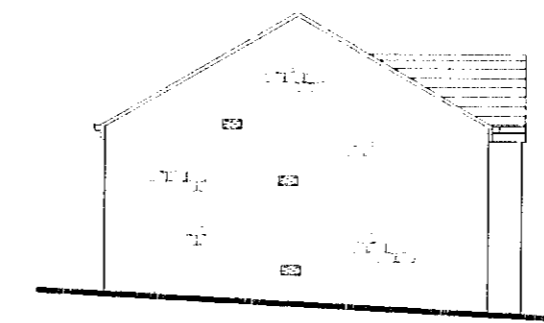

PROPOSED SIDE ELEVATION

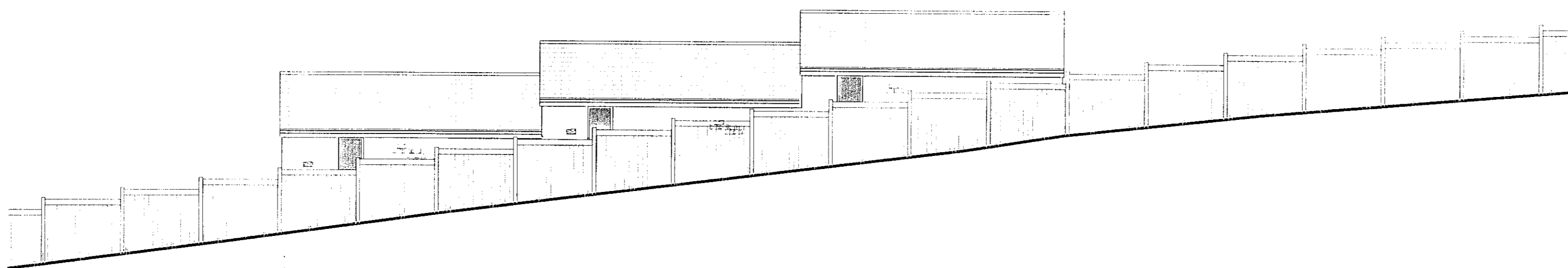

PROPOSED REAR ELEVATION FROM BEHIND FENCE

This drawing is provided as a document to gain either Planning Permission or Building Regulation approval purposes only. It is not a guarantee that Planning Permission will be granted.
 This drawing and all contents are the copyright of James Campbell Associates Ltd. No copies to be made from the drawing & details within unless authorised by James Campbell Associates Ltd.
 The contract for the works is between the client and his / her contractor. Contractor to visit site, study the details provided within the drawing and be familiar with both the work to be carried out in accordance with the details provided. Any stated dimensions must be checked prior to any form of construction. All works and materials to comply with all relevant British Standards and carry a genuine BBA certificate. The materials specified within the drawing are guides for the contractor as they are recognised materials with genuine BBA certificates etc. Any contractor who decides to use any different materials than that noted on the drawing must inform James Campbell Associates Ltd.
 Any discrepancies discovered or items found that were not visible at the time of the initial survey should be reported to James Campbell Associates Ltd for consultation with our client.

CONSTRUCTION NOTES:-

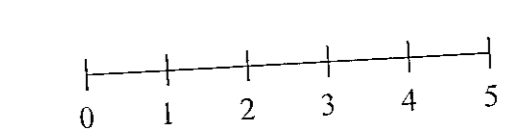

Rossendaleactive CM
BOROUGH COUNCIL

This copy has been made by or with the authority of
 Rossendale Borough Council
 Pursuant to section 21 of the Copyright, Designs and Patents Act 1988.
 Unless that authority is given in writing, no other use of this copy may
 be made without the prior permission of the copyright owner.
 18 MAR 2010

2010/146

A. Scheme Updated, MDA October 2009
DRAWING TITLE

PROPOSED FLOOR PLANS AND ELEVATIONS

JAMES CAMPBELL ASSOCIATES Ltd

ARCHITECTURAL TECHNOLOGIST
 PROJECT MANAGEMENT
 CONSTRUCTION CONSULTANTS
 LAND & PROPERTY DEVELOPMENT

Campbell House
 173 Rochdale Road
 Fingrove
 Rochdale
 OL16 2BH

Tel: 01708 254688
 Fax: 01708 527004
 Mob: 07217 620181
 em:all@jamescampbell.co.uk

Chartered Institute of
 Architectural Technologists

PROJECT
 RESIDENTIAL DEVELOPMENT

LOCATION

Former Whitworth Neighbourhood Office
 558 Market Street
 Whitworth

DRAWN:-	Martin D. Ashworth	DRAWING NUMBER:-	8.0471.204A
DATE:-	September 2009		
SCALE:-	1:100		
ISSUE:-	A		

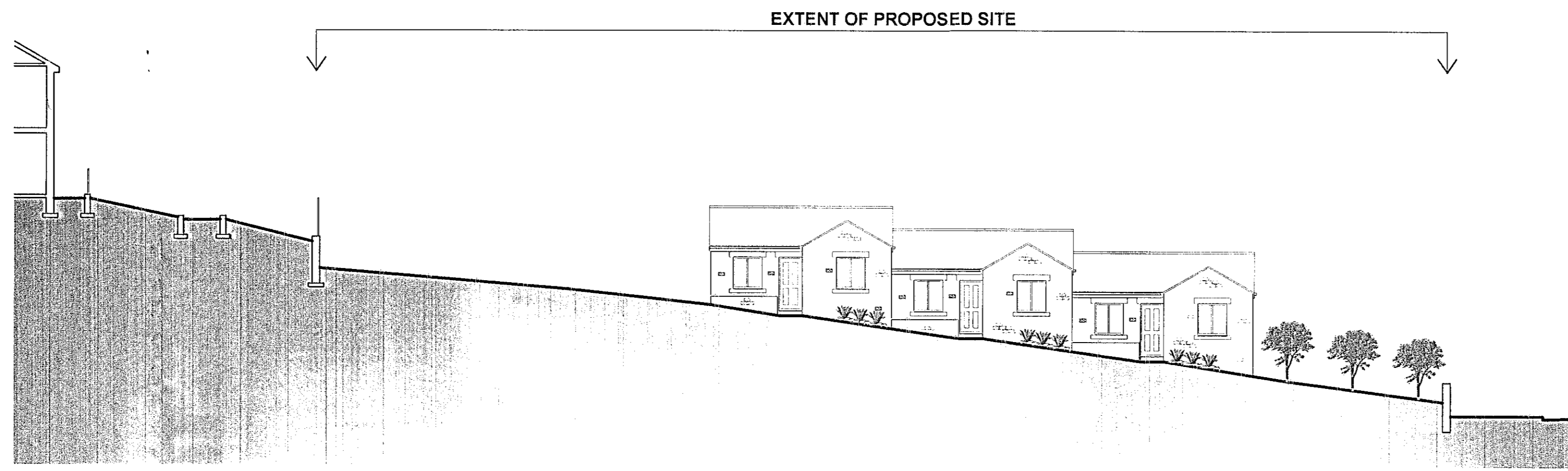

PROPOSED SECTION X - X

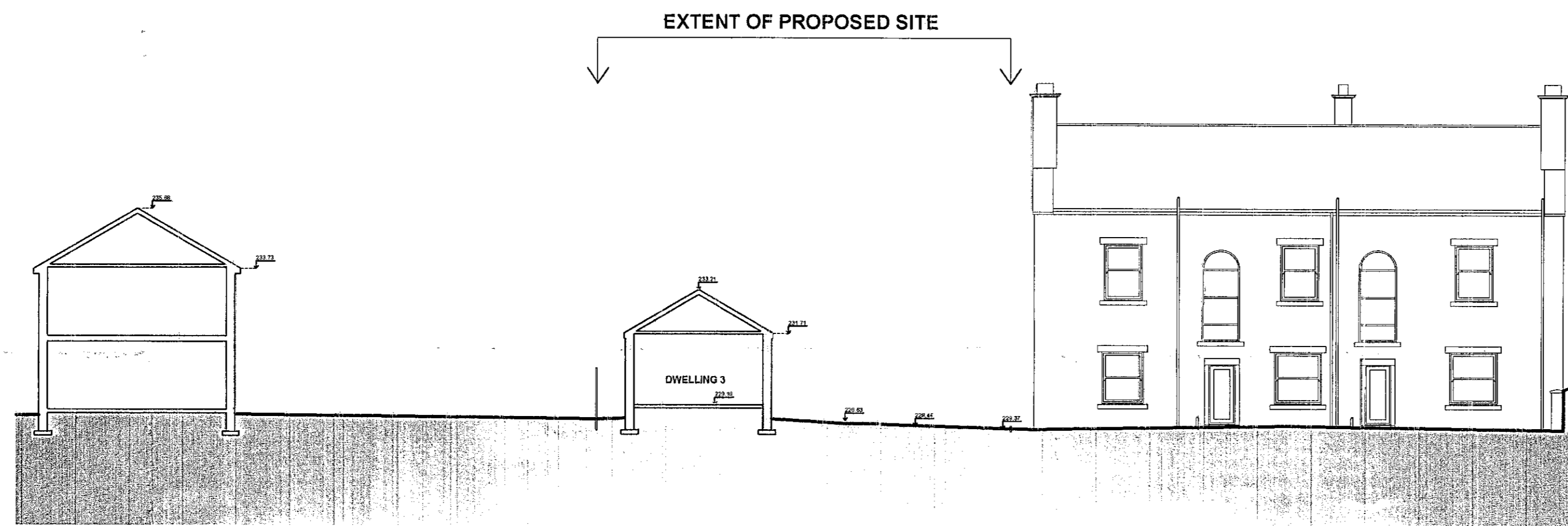

PROPOSED SECTION Y - Y

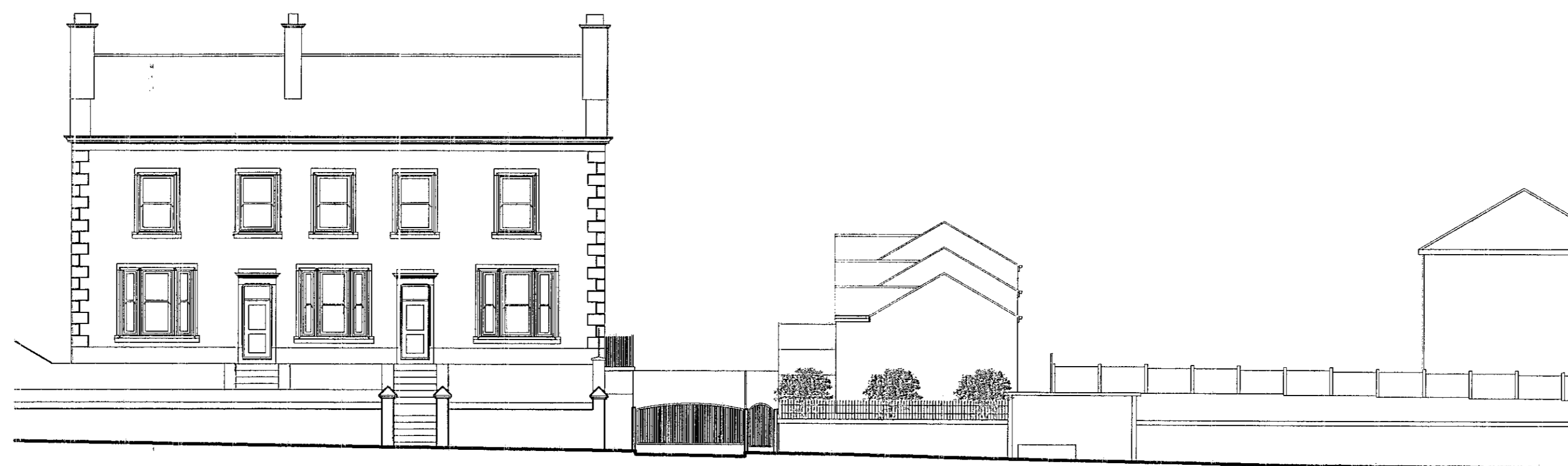

PROPOSED STREET SCENE

This drawing is provided as a document to gain either Planning Permission or Building Regulation approval purposes only. It is not a guarantee that Planning Permission will be granted.
 This drawing and all contents are the copyright of James Campbell Associates Ltd. No copies to be made from the drawing & details within unless authorised by James Campbell Associates Ltd.
 The contract for the works is between the client and his / her contractor. Contractors to visit site, study the details provided within the drawing and be familiar with both the work to be carried out in accordance with the details provided. Any stated dimension must be checked prior to any form of construction. All works and materials to comply with all relevant British Standards and carry a genuine BSA certificate. The materials specified within this drawing are a guide for the contractor as they are recognised materials with genuine BSA certificates etc. Any contractor who decides to use any different materials than that noted on the drawing must inform James Campbell Associates Ltd.
 Any discrepancies discovered or items found that were not visible at the time of the initial survey should be reported to James Campbell Associates Ltd for consultation with our client.

CONSTRUCTION NOTES:-

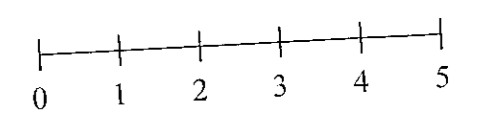

Rossendalealife CM
BOROUGH COUNCIL

This copy has been made by or on behalf of
 Rossendale Borough Council
 Pursuant to section 17 of the Copyright, Design and Patents Act 1988.
 Unless that act provides a relevant exception to copyright, this copy must
 not be copied without the prior permission of the copyright owner.

18 MAR 2010

2010/146

DRAWING TITLE		
PROPOSED SITE SECTIONS AND STREET SCENE		
JAMES CAMPBELL ASSOCIATES Ltd ARCHITECTURAL TECHNOLOGIST PROJECT MANAGEMENT CONSTRUCTION CONSULTANTS LAND & PROPERTY DEVELOPMENT		
Campbell House 172 Rochdale Road Fingrove Rochdale OL16 2BN		
Tel: 01706 254888 Fax: 01706 227034 MOb: 07817 623182 email: jamescampbell@aol.com		
PROJECT		
RESIDENTIAL DEVELOPMENT		
LOCATION		
Former Whitworth Neighbourhood Office 558 Market Street Whitworth		
DRAWN:-	Martin D. Ashworth	DRAWING NUMBER:- 8.0471.205
DATE:-	January 2009	
SCALE:-	1:150	
ISSUE:-		