

view looking east

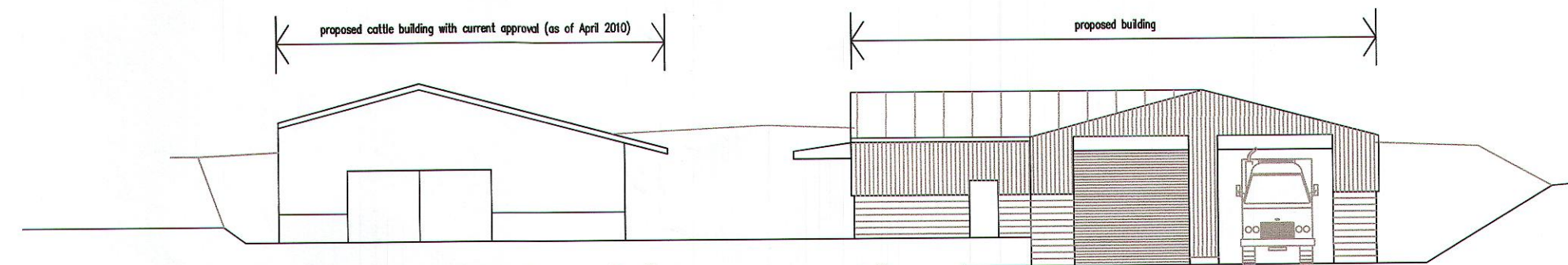

view looking north

composite elevations

This copy has been made by or with the authority of
 Rossendale Borough Council
 Pursuant to section 47 of the Copyright, Design and Patent Act 1988,
 unless that and provides a relevant exception to copyright, this copy must
 not be copied without the prior permission of the copyright owner

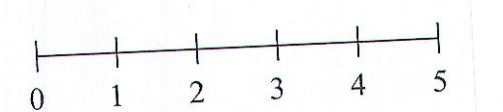

Rossendale Borough Council CM

2010/204

26 APR 2010

as proposed

Heyhead Farm
 Britannia
 Bacup

scale 1:200 @ A1



Rae Connell Associates Building Design and Planning Consultants
 214 Burnley Road Bacup Lancashire 01706 873000

broken line indicates existing ground levels indicating that the proposed ridge line will be below original ground level

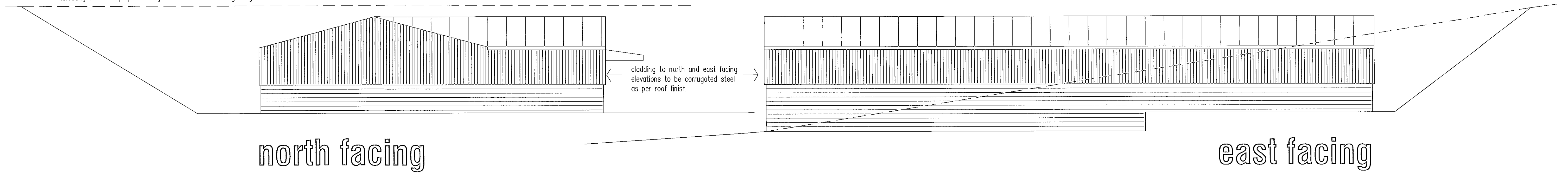

north facing

east facing

roof finish to be plastic coated corrugated steel sheets with profile and colour to match existing cattle buildings

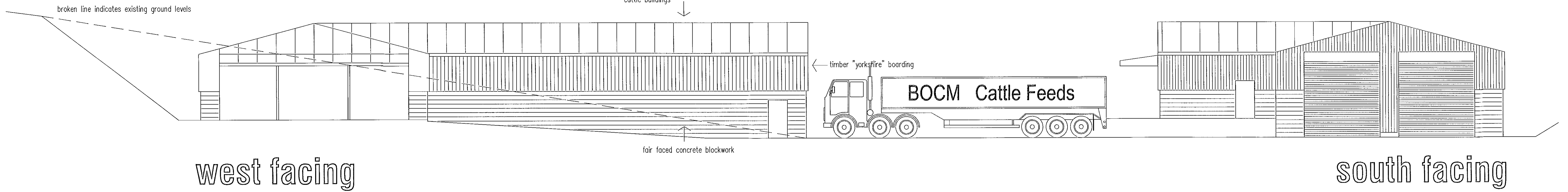

west facing

south facing

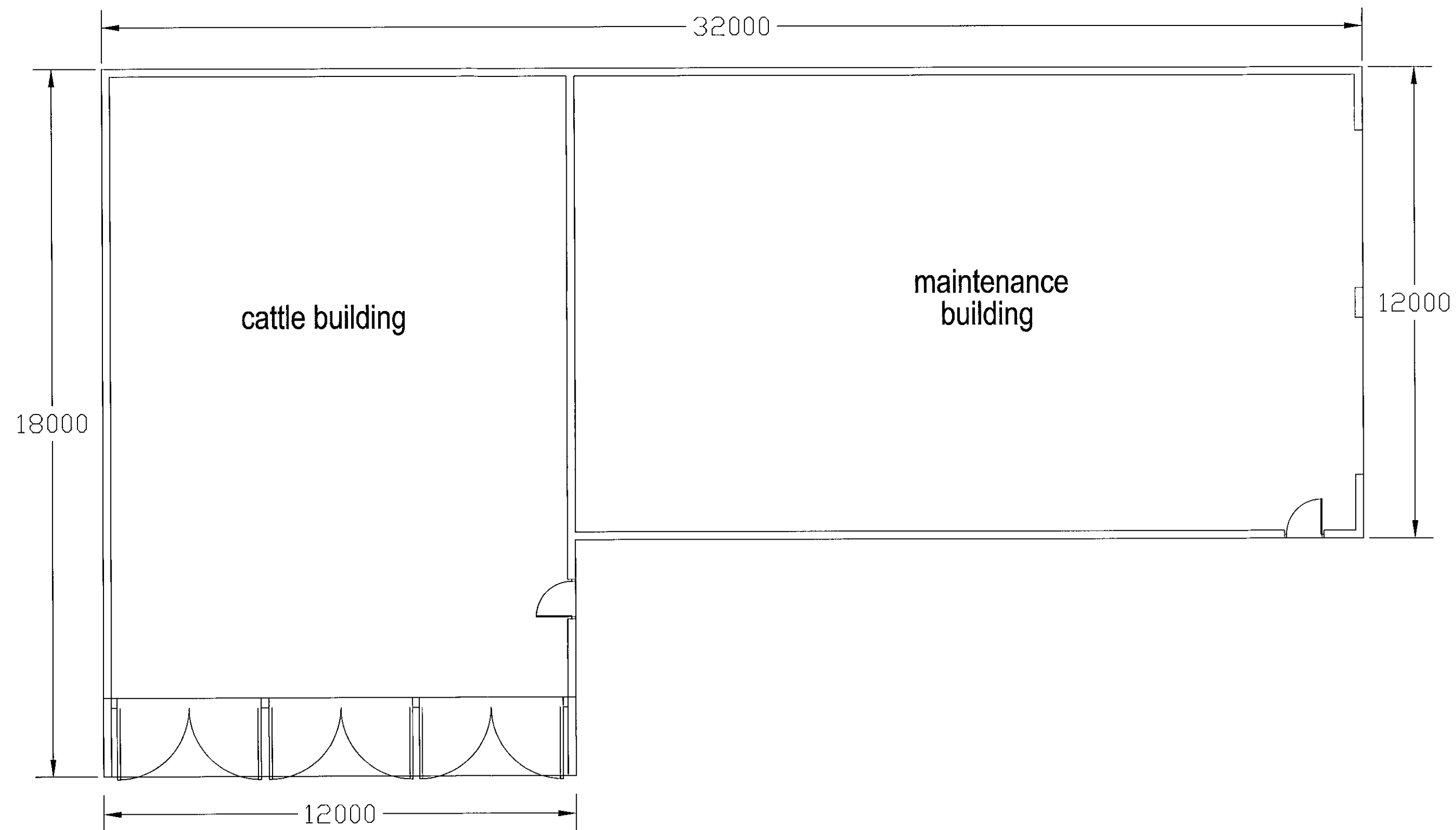

building details

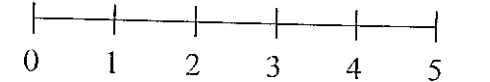

Rossendalealliyeh CM

26 APR 2010

2010|0204

building details

Heyhead Farm Britannia Bacup

Unless the drawings are otherwise stated, they shall not be copied, reproduced, or used for any purpose without the written consent of the design team.

scale 1:100 @ A1



Rae Connell Associates Building Design and Planning Consultants
214 Burnley Road Bacup Lancashire 01706 873000

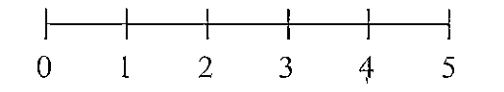
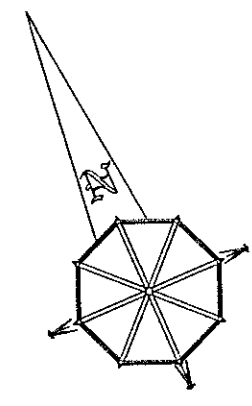

Rossendalealife CM
BOROUGH COUNCIL

26 APR 2019

As per the attached site plan, the survey was carried out on the 26th April 2019. The drawing is a plan view of the site and does not show any vertical dimensions. The drawing is a plan view of the site and does not show any vertical dimensions.

2019/204

as existing
survey drawing april 2010

Heyhead Farm
Britannia
Bacup

scale 1:200 @ A1

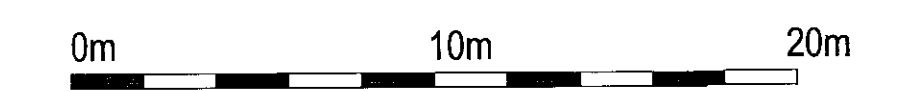

Rae Connell Associates Building Design and Planning Consultancy
214 Burnley Road Bacup Lancashire
01706 8730