

LEGEND

Building	[Symbol]
Control Station	[Symbol]
Contour	[Symbol]
Embankment	[Symbol]
Fence	[Symbol]
Footpath	[Symbol]
Foliage	[Symbol]
Surface Change	[Symbol]
Road	[Symbol]
Step	[Symbol]
Wall	[Symbol]

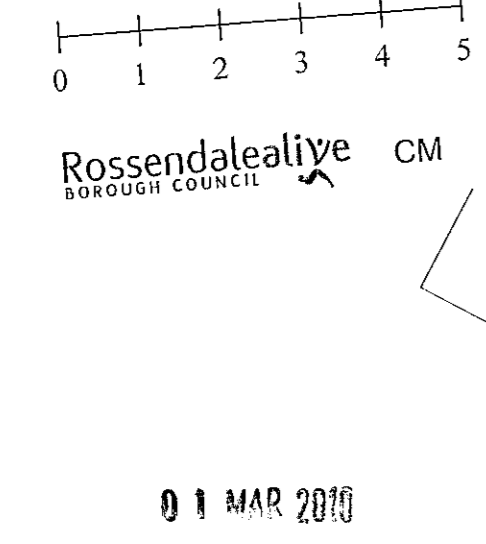

IOM Design Ltd.
 CHARTERED ARCHITECTS

TEL: 01524 701641
 EMAIL: f.mccarten@btinternet.com
 4 Castle Bank, Silverdale, Lancs, LA5 0RY

(C) This drawing and the ideas and building works depicted are the copyright of IOM DESIGN Ltd and may not be used copied or amended without written permission.

All dimensions are to be checked by client. Any discrepancies are to be reported to the Architect. This drawing to be read in conjunction with all associated Architects or Consultants Details & Specifications. This drawing is for illustrative purposes only and does not form part of any contract.

This copy has been made by or with the authority of Rosendale Borough Council
 Pursuant to section 47 of the Copyright, Design and Patent Act 1988, which does not provide a relevant exception to copyright, the copy must not be copied without the prior permission of the copyright owner.



- AV Air Valve
- B Ballast
- BH Borehole
- BM Bench Mark
- BP Book Posters
- BS Bus Stop
- BT BT Inspection Chamber
- C/B Close Board Fence
- CC Cavity Cover
- CL Cover Level
- C/L Chain Link Fence
- CP Catch Pit
- DK Drop Kerb
- DP Downpipe
- EB Electricity Control Box
- EL Eave Level
- EP Electricity Pole
- ER Earthing Rod
- FB Flower Bed
- FH Fire Hydrant
- FLL Floor Level
- FR Flat Roof
- FS Flag Stones
- G/H Greenhouse
- GL Ground Level
- GP Gate Post
- GR Grate
- GV Gun Valve
- GY Gully
- IC Inspection Chamber
- IL Invert Level
- JB Junction Box
- I/R Iron Railings
- K/O Kerb Outlet
- LP Lamp Post
- MH Man Hole
- MK Marker Post
- NP Street Name Plate
- O/H Overhead
- P Post
- PB Post Box
- PE Pipe
- PM Parking Meter
- PS Paving Slabs
- P/R Post & Rail Fence
- P/W Post & Wire Fence
- PYL Electricity Pylon
- RE Ridding Eye
- RL Ridge Level
- RS Road Sign
- RSJ Reinforced Steel Joist
- R/W Retaining Wall
- SC Stop Crack
- SL Sign Level
- SP Sign Post
- SV Stop Valve
- SW Stop Wire
- SY Survey Station
- TAC Tactile Paving
- TGB Telephone Control Box
- TH Trial Hole
- TL Traffic Light
- TP Telegraph Pole
- TS Tree Stump
- WL Water Level
- WM Water Meter
- WO Wash Out

CO-ORDINATE TABLE

Reference	Description	East	North	Elevation
ST01	P-K NAIL	378402.772	422543.468	218.270
ST1A	P-K NAIL	378376.884	422557.374	217.850
ST1B	P-K NAIL	378385.597	422519.558	215.805
ST02		378389.711	422577.157	220.535
ST03		378437.038	422585.582	228.850

18.01.10	ISSUED FOR PLANNING APPROVAL	FEM	A
DATE	REVISION	BY	No

JOB TITLE
HIGHFIELD MEWS

**PROPOSED DWELLINGS
 LAND TO THE NORTH OF 41
 HIGHFIELD PARK, HASLINGDEN**

DRAWING TITLE
EXISTING SITE SURVEY

DRAWN BY IOM DESIGN LTD	DATE DRAWN JAN 2010
JOB NO. 0823/	DWG NO. PLANNING-02
SCALE 1:200 at A1	REV A

This copy has been made by or with the authority of
Rossendale Borough Council
Pursuant to section 41 of the Copyright, Design and Patent Act 1988,
it is hereby permitted that a person may, without the written consent of the copyright owner,
reproduce this copy in whole or in part for non-commercial purposes provided that the person making the copy
acknowledges the source of the copy and the copyright owner.
01 MAR 2010

23101004

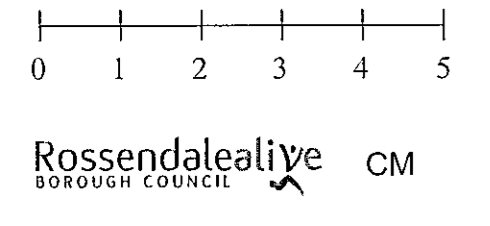

IOM Design Ltd.
CHARTERED ARCHITECTS

TEL: 01524 701641
EMAIL: f.mccarten@btinternet.com
4 Castle Bank, Silverdale, Lancs, LA5 0RY

© This drawing and the ideas and building works depicted
are the copyright of IOM DESIGN LTD and may not be
used copied or amended without written permission
All dimensions are to be checked by client. Any discrepancies
are to be reported to the Architects/this drawing to be read in
conjunction with all associated Architects or Consultants Details
& Specifications. This drawing is for illustrative purposes only
and does not form part of any contract.

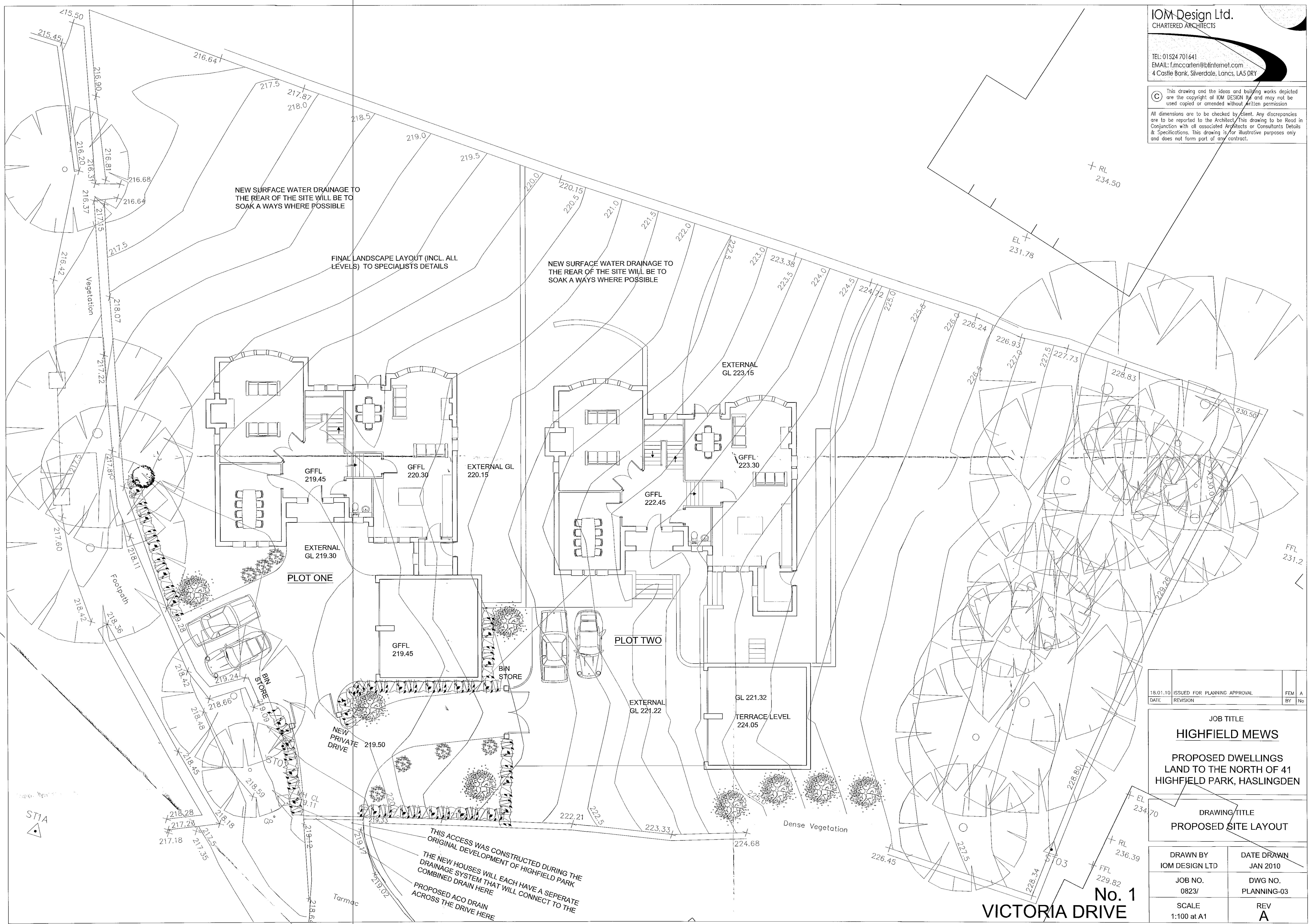

18.01.10	ISSUED FOR PLANNING APPROVAL	FEM A
DATE	REVISION	BY No

JOB TITLE
HIGHFIELD MEWS

PROPOSED DWELLINGS
LAND TO THE NORTH OF 41
HIGHFIELD PARK, HASLINGDEN

DRAWING/TITLE
PROPOSED SITE LAYOUT

DRAWN BY IOM DESIGN LTD	DATE DRAWN JAN 2010
JOB NO. 0823/	DWG NO. PLANNING-03
SCALE 1:100 at A1	REV A

No. 1
VICTORIA DRIVE

THIS ACCESS WAS CONSTRUCTED DURING THE ORIGINAL DEVELOPMENT OF HIGHFIELD PARK
THE NEW HOUSES WILL EACH HAVE A SEPERATE DRAINAGE SYSTEM THAT WILL CONNECT TO THE COMBINED DRAIN HERE
PROPOSED ACO DRAIN ACROSS THE DRIVE HERE

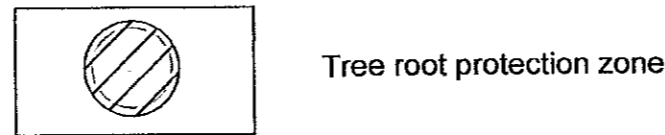

Tree root protection zone

PROTECTION TO EXISTING TREES

The recommendations in BS 5837 (2005), Trees in relation to Construction must be complied with at all times.
 No pruning, lopping, felling or severance of roots is to take place without prior consent of the local authority. Any work to the existing trees is to be carried out by a qualified tree surgeon.
 The position and construction of protective fencing shall be agreed with the local authority prior to any site works commencing.
 Under no circumstances must any materials be stored under the canopy of existing trees, and no cement, diesel or oil stored near them.
 No vehicles should pass under the canopy of existing trees.
 No fires should be lit in close proximity to existing trees.
 No ropes, cables, services or notice boards shall be fixed to existing trees.
 Under no circumstances should the levels around existing trees be either raised or reduced.
 Scaffolding may only be erected within protected areas if it is done so in accordance with BS 5837.
 Any excavations under existing tree canopy spreads shall be done by hand.



2010/01/10

This copy is not to be used for any other project without the written consent of the copyright owner. It is the property of the copyright owner and shall not be copied, reproduced or distributed in any form without the prior permission of the copyright owner.

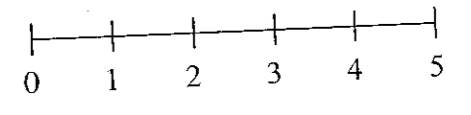

No dimension to be scaled from this drawing		Date	Rev
© Copyright reserved			
			
Landscape Architecture Urban Design Environmental Planning 7-9 St Michael's Square Ashton-under-Lyne Lancs OL6 6LF Tel: 0161-308 3765 Fax: 0161-343-3513 E-mail: info@trevorbridge.co.uk			
Project: HIGHFIELD PARK, HASLINGDON			
Title: HIGHFIELD DEVELOPMENTS			
Title: TREE ROOT PROTECTION ZONES			
Date	Scale(s)	Dwg no	Rev
Jan 10	1:200	3767.02	
Dwn	Chkd		
MG			



Rossendalealiye CM
BOROUGH COUNCIL

PROTECTION TO EXISTING TREES

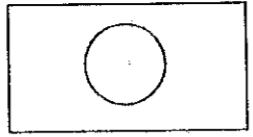
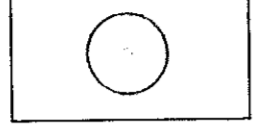
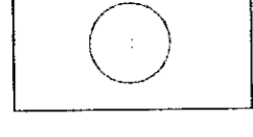
The recommendations in BS 5837 (2005), Trees in relation to Construction must be complied with at all times.
 No pruning, lopping, felling or severance of roots is to take place without prior consent of the local authority. Any work to the existing trees is to be carried out by a qualified tree surgeon.
 The position and construction of protective fencing shall be agreed with the local authority prior to any site works commencing.
 Under no circumstances must any materials be stored under the canopy of existing trees, and no cement, diesel or oil stored near them.
 No vehicles should pass under the canopy of existing trees.
 No fires should be lit in close proximity to existing trees. No ropes, cables, services or notice boards shall be fixed to existing trees.
 Under no circumstances should the levels around existing trees be either raised or reduced.
 Scaffolding may only be erected within protected areas if it is done so in accordance with BS 5837.
 Any excavations under existing tree canopy spreads shall be done by hand.

-  A category trees
-  B category trees
-  C category trees
-  R category trees

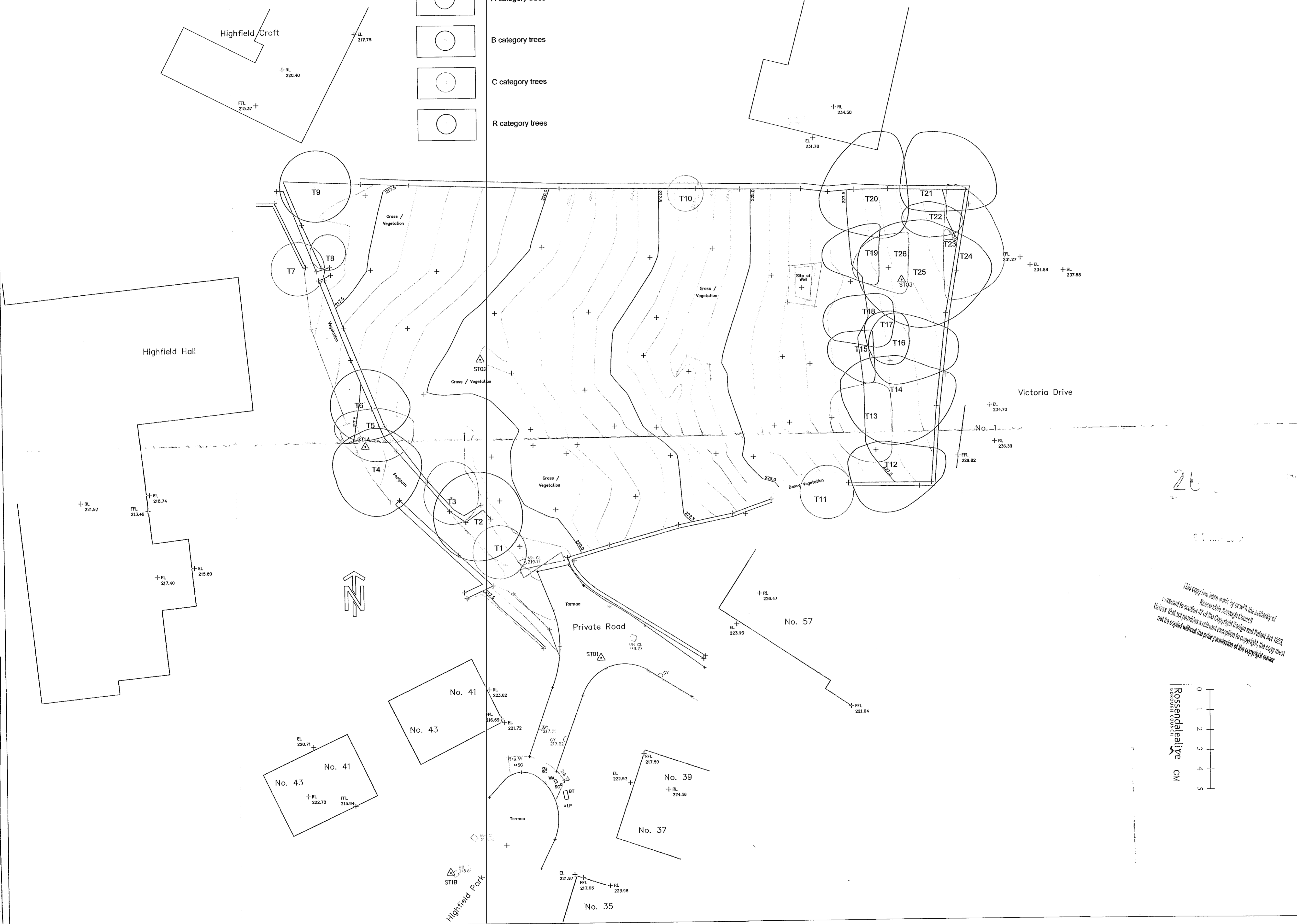

This copy has been made by or with the authority of Rosendalcreative through Council. This site plan and provides a relevant exception to copyright, the copy must not be copied without the prior permission of the copyright owner.

Rosendalcreative
CM

No dimension to be scaled from this drawing		Date	Rev
Copyright reserved			
			
Landscape Architecture Urban Design Environmental Planning 7-9 St Michael's Square Ashton-under-Lyne Lancs OL6 6LF Tel: 0161-308 3765 Fax: 0161-343-3513 E-mail: info@trevorbridge.co.uk			
Project			
HIGHFIELD PARK, HASLINGDON			
HIGHFIELD DEVELOPMENTS			
Title			
TREE SURVEY			
Date	Scale(s)	Dwg no	Rev
Jan 10	1:200	3767.01	
Dwn	Chkd		
MG			

This drawing has been made by the architect in accordance with the provisions of the Building Act 1984 and the Building Regulations 2000. It is not to be used for any other purpose without the written permission of the architect.

20100000

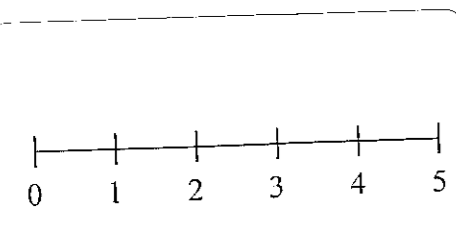

Rossendalealife CM
BOROUGH COUNCIL

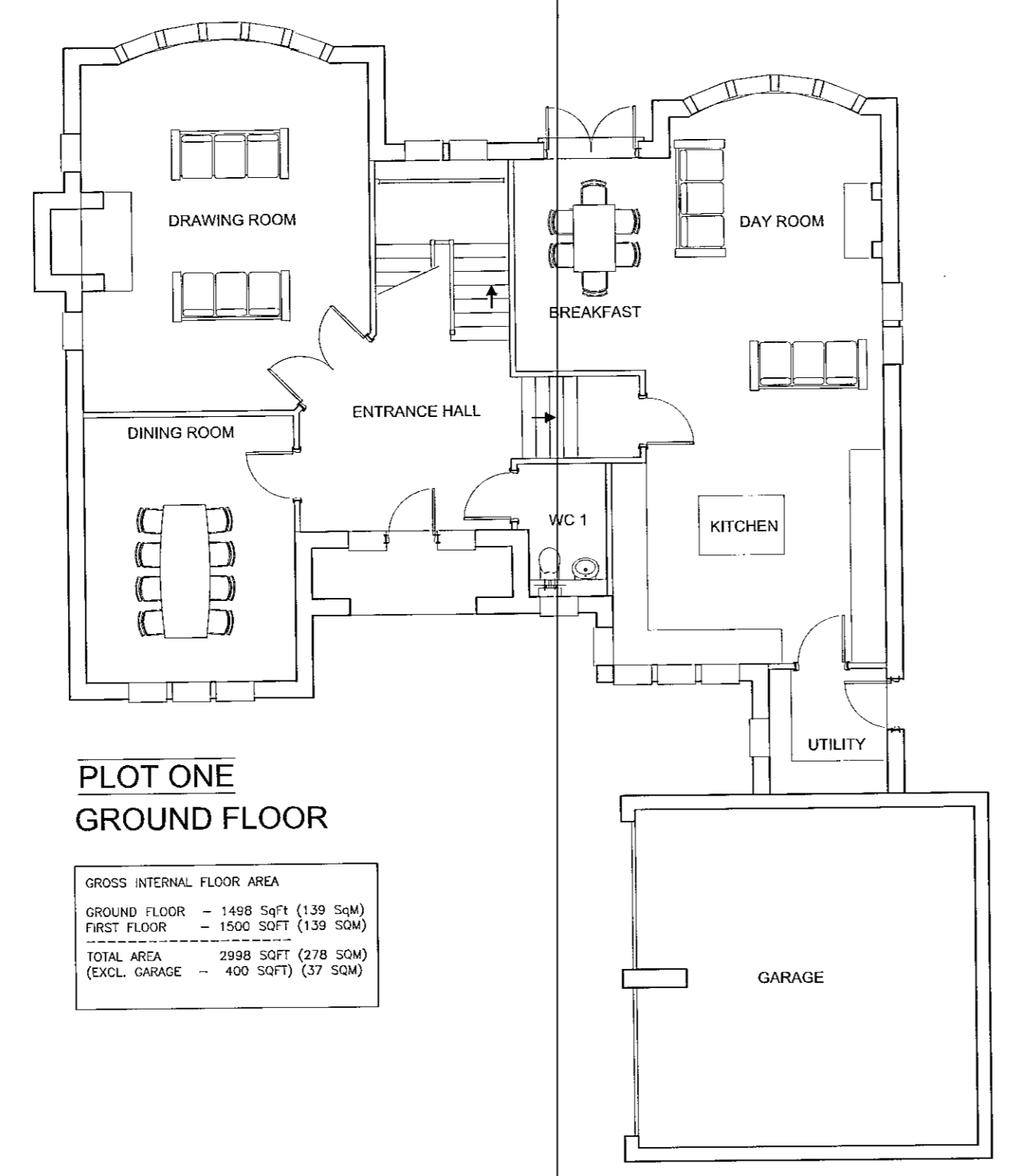

GROSS INTERNAL FLOOR AREA

GROUND FLOOR	- 1498 SQFT (139 SQM)
FIRST FLOOR	- 1500 SQFT (139 SQM)
TOTAL AREA	2998 SQFT (278 SQM)
(EXCL. GARAGE)	- 400 SQFT (37 SQM)

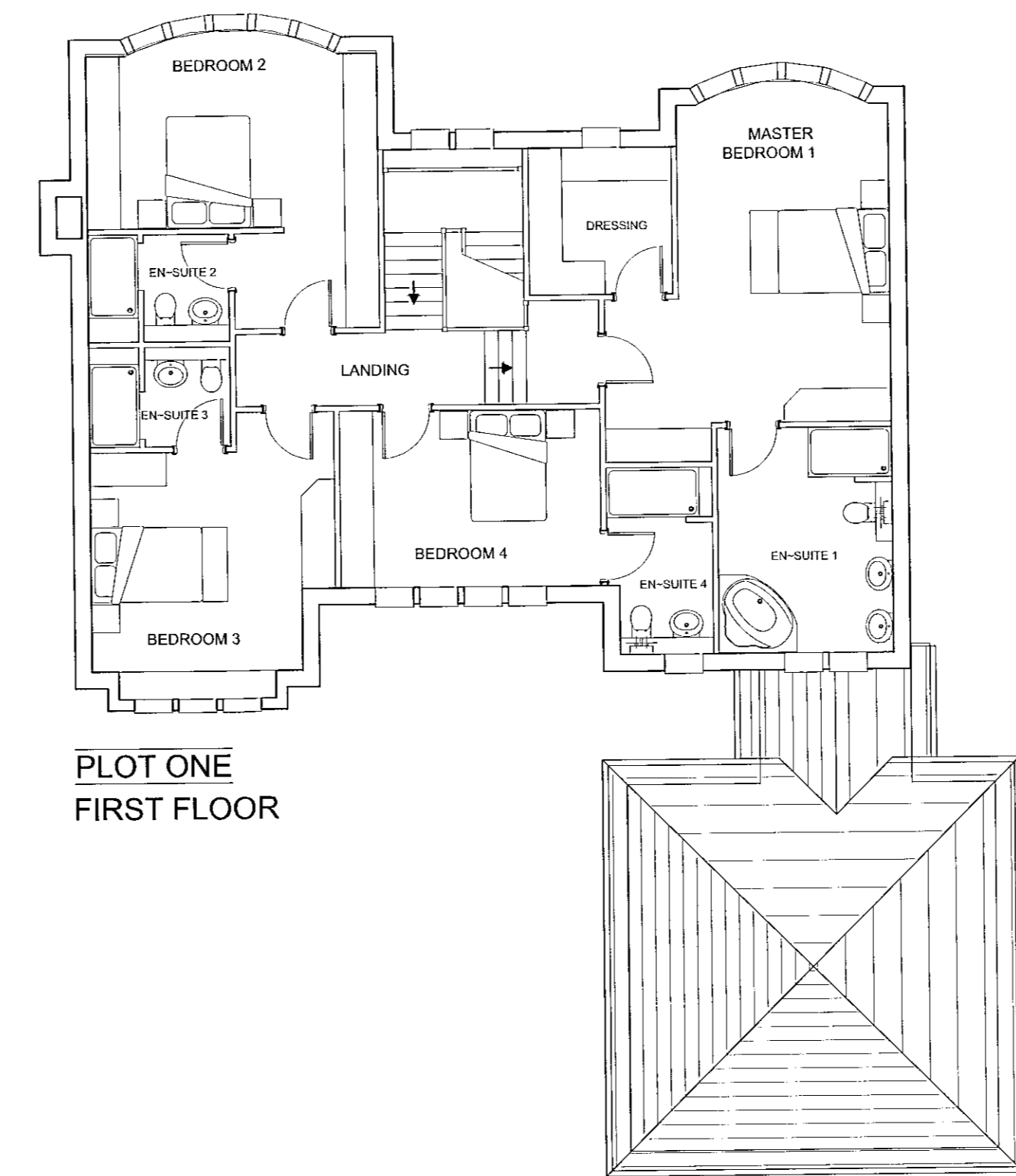

THE PROPOSED MATERIALS FOR THE EXTERNAL ENVELOPE OF THE DWELLINGS WILL BE:
 WALLS: RECONSTITUTE STONE IE: MARSHALLS, BRADSTONE OR SIMILAR TO APPROVAL.
 ROOF: MOCK SLATE IE: ETERNIT OR SIMILAR TO APPROVAL.
 WINDOWS: TRADITIONALLY DETAILED IN TIMBER WITH A PAINTED FINISH TO APPROVAL.

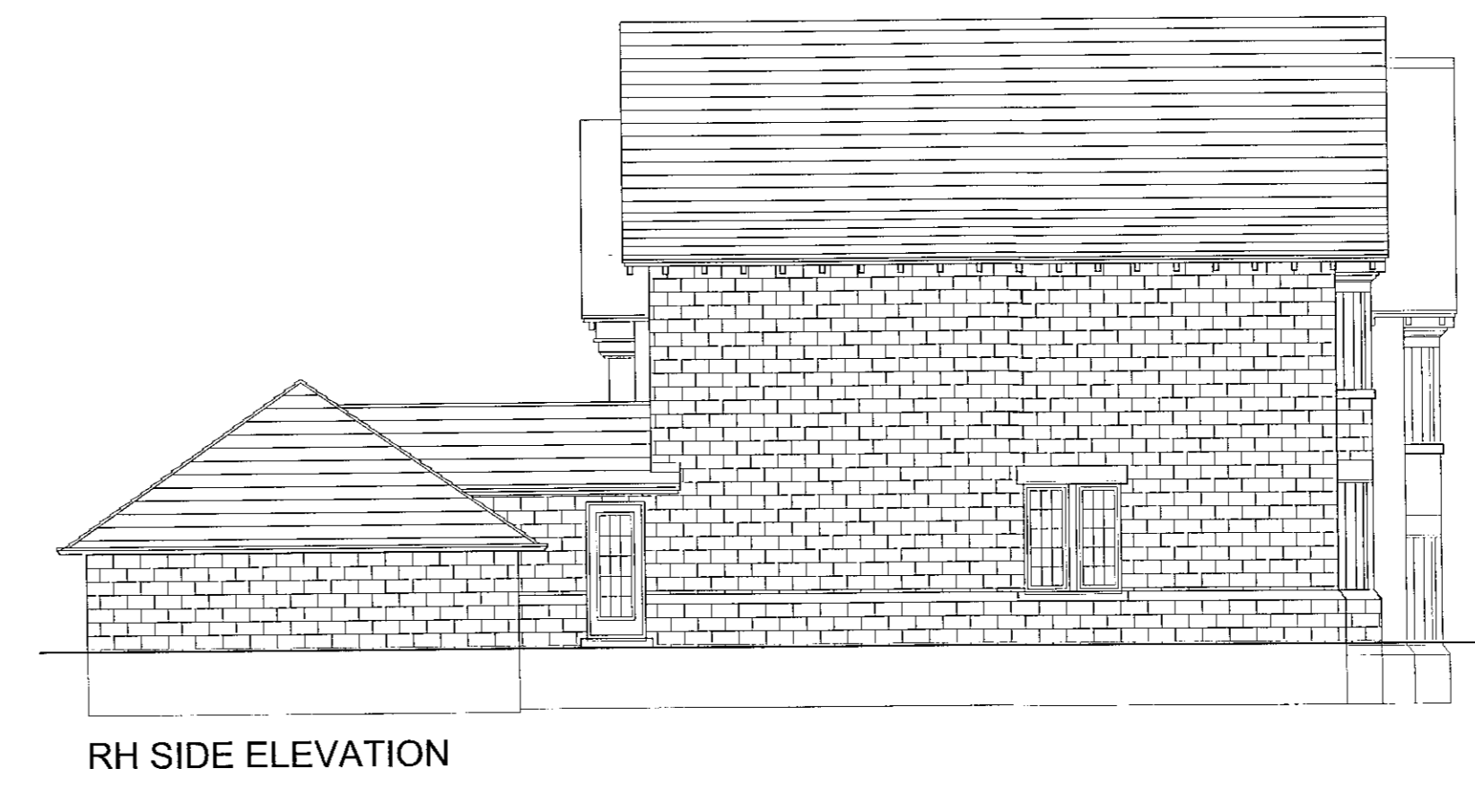
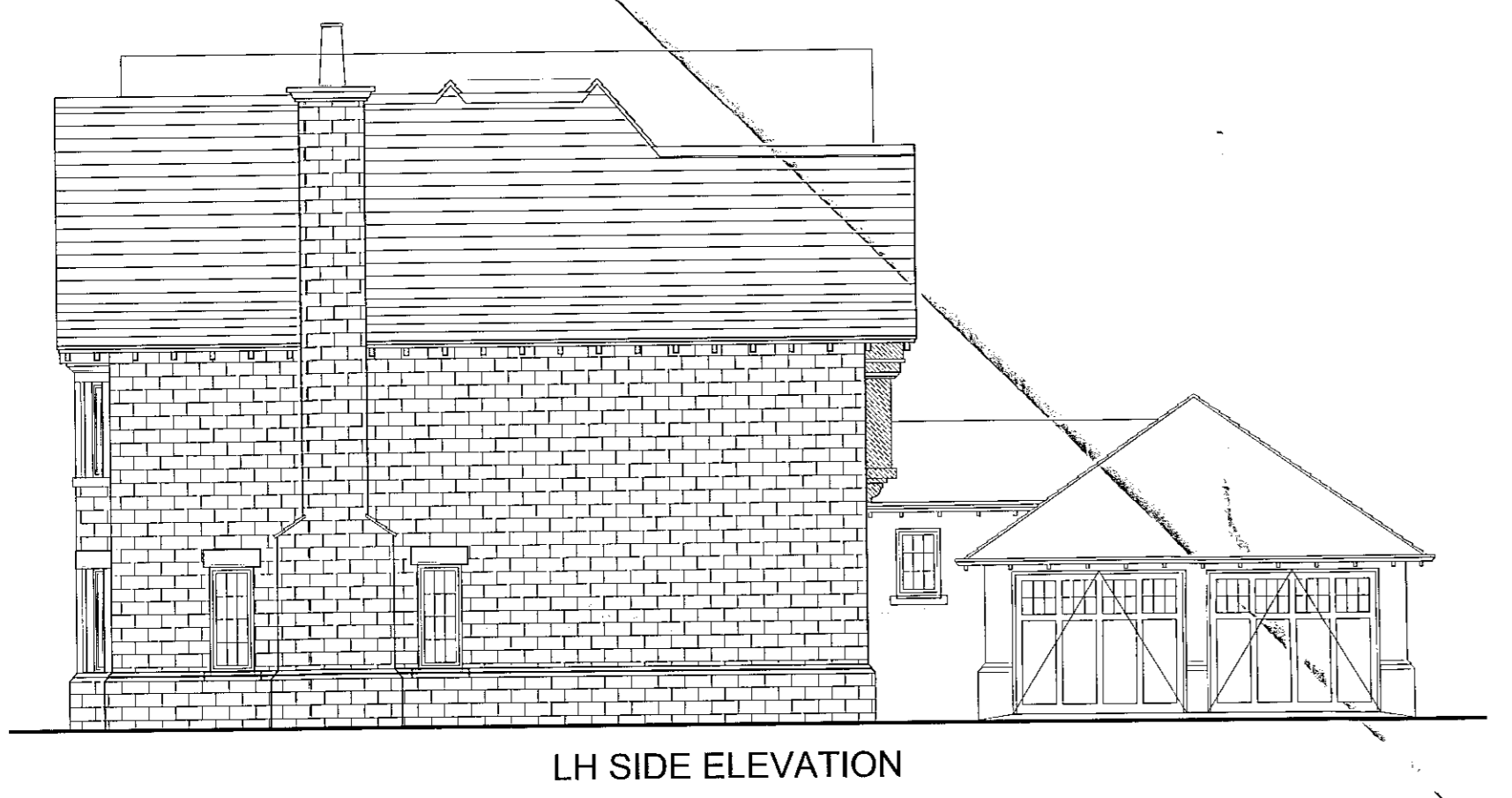

IOM Design Ltd.
 CHARTERED ARCHITECTS

TEL: 01524 701641
 EMAIL: i.mccarten@btinternet.com
 4 Castle Bank, Silverdale, Lancs, LA5 0RY

© This drawing and the ideas and building works depicted are the copyright of IOM DESIGN Ltd and may not be used copied or amended without written permission.

All dimensions are to be checked by client. Any discrepancies are to be reported to the Architect. This drawing to be Read in Conjunction with all associated Architects or Consultants Details & Specifications. This drawing is for illustrative purposes only and does not form part of any contract.

18.01.10	ISSUED FOR PLANNING APPROVAL	FEM	A
DATE	REVISION	BY	NO

JOB TITLE
HIGHFIELD MEWS

PROPOSED DWELLINGS
 LAND TO THE NORTH OF 41
 HIGHFIELD PARK, HASLINGDEN

DRAWING TITLE
PROPOSED FLOOR PLANS
AND ELEVATIONS
PLOT ONE

DRAWN BY IOM DESIGN LTD	DATE DRAWN JAN 2010
JOB NO. 0823/	DWG NO. PLANNING-04
SCALE 1:100 at A1	REV A