

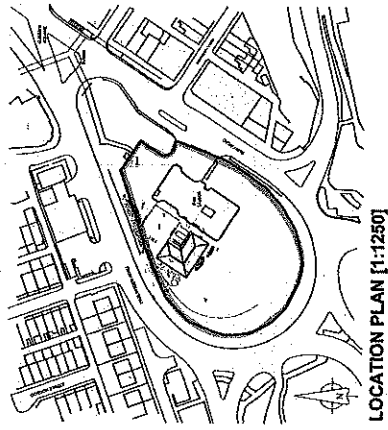

© The Design & Drawings in the copyright of Jervis Design Services
 All are issued for the reproduction of the drawings.
 Conditions are to check all levels, & dimensions on site prior to site
 work commencing & report discrepancies to the Designer.
 DO NOT SCALE THESE DRAWINGS

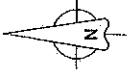

LOCATION PLAN [1:1250]

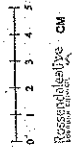

Responsible Party: CM
 Jervis Design Services

2010/228

28 APR 2010

PRELIMINARY

Project: Reformatory Fire Station
 Queens Square, Rossendale, BB4 6AB

| | |
|------------|--------------------------|
| Client: | Lancashire Fire & Rescue |
| Project: | Reformatory Fire Station |
| Scale: | 1:500 (1:500 @ A1) |
| Date: | July 2008 |
| Drawn: | JWL |
| Drawn No.: | 28108-10B |

LEANSIDE DESIGN SERVICES
 150-152, THE MILL, STATION ROAD, ROSSENDALE, BB4 6AB
 01524 611111
 01524 611111
 01524 611111

ARCHITECT: JWL
 PROJECT MANAGER: JWL
 DESIGNER: JWL
 CHECKER: JWL

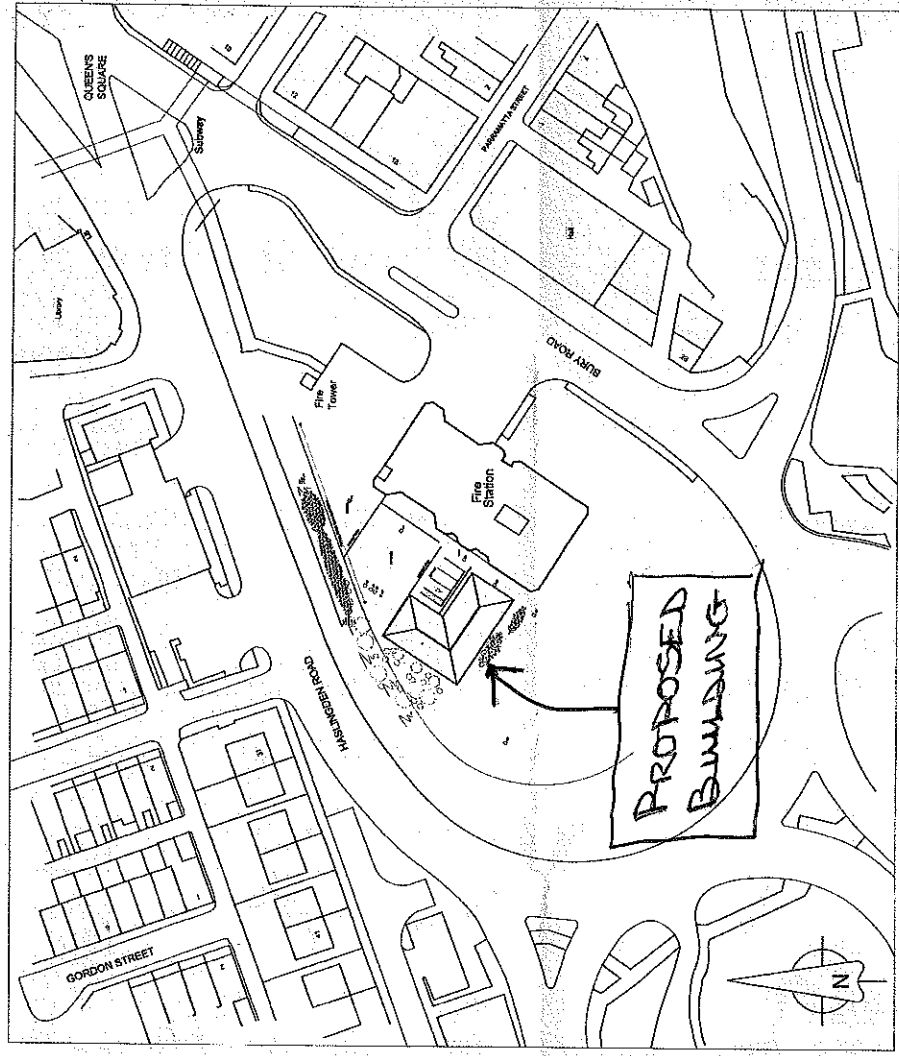

SITE PLAN [1:500]

PROPOSED BUILDING

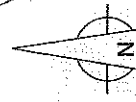

Existing Fire Station



© This Drawing & Design is the copyright of Jenkins Design Services Ltd and should not be reproduced without written consent.
 Contractors are to check all levels & dimensions on site prior to site work commencing & report discrepancies to the Designer.
DO NOT SCALE THIS DRAWING

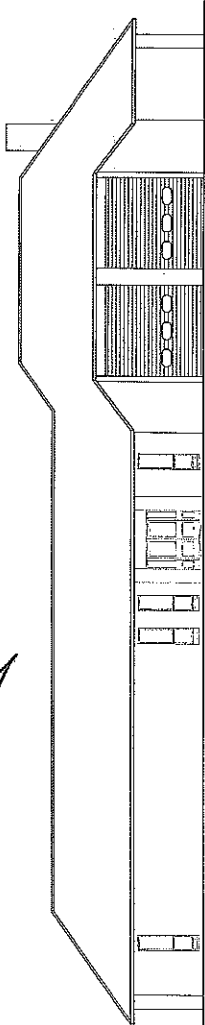

Existing Front Elevation

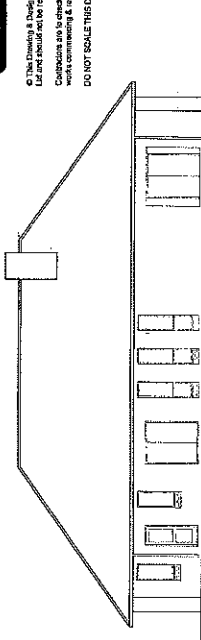

Existing Side Elevation

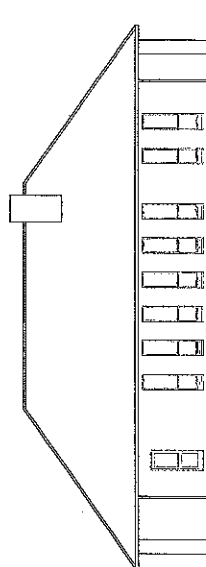

Existing Side Elevation

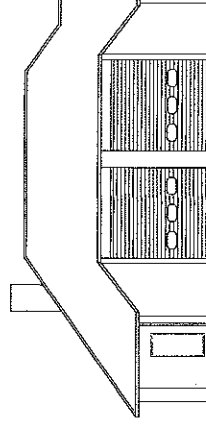

Existing Rear Elevation

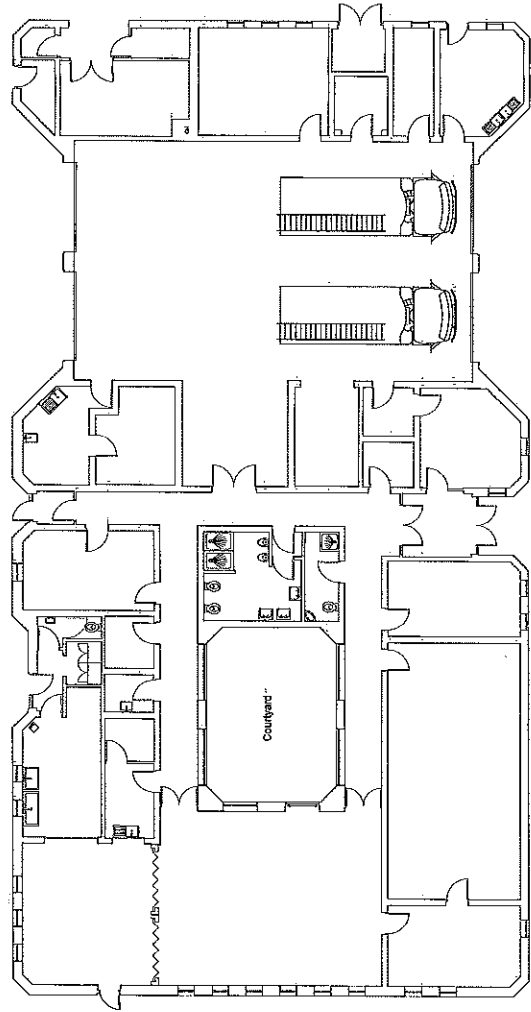

Existing Ground Floor Plan



Location Plan [1:1250]

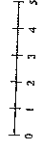

Proposed by
 Architectural
 Services

2010/228

0002 Ref 02

| Project | rev | description | by | date |
|------------------------------------------|-----|------------------------------|----|------|
| Lancashire Fire Station | | | | |
| Queens Square, Poulton-le-Ferry, BSA 66B | | | | |
| Client: | | Lancashire Fire & Rescue | | |
| Title: | | Existing Layout & Elevations | | |
| Scale: | | 1:100 @ A1 | | |
| Date: | | July 2010 | | |
| Drawn: | | DVA | | |
| Rev No: | | 21031-03 | | |

Architectural Services
 150-152, Market Street, Preston, Lancashire, PR1 2QJ
 Tel: 01773 534444
 Fax: 01773 534445
 Email: info@architecturalservices.co.uk
 Website: www.architecturalservices.co.uk

Architectural Services
 150-152, Market Street, Preston, Lancashire, PR1 2QJ
 Tel: 01773 534444
 Fax: 01773 534445
 Email: info@architecturalservices.co.uk
 Website: www.architecturalservices.co.uk



© This Drawing is the property of Design Services Ltd and shall not be used, copied, or reproduced in any form without the written consent of Design Services Ltd. All rights reserved. The drawings are to be used only for the purpose intended and are not to be used for any other purpose without the written consent of Design Services Ltd.

DO NOT SCALE THIS DRAWING

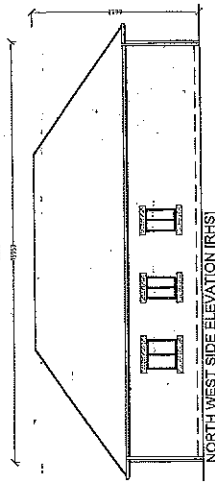
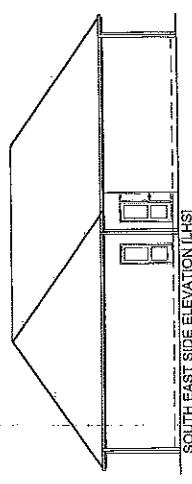

28 APR 2010
2010/228

PRELIMINARY

| | |
|---------|---------------------------------------------|
| Project | Architectural Preservation Order, 01, 11200 |
| Client | Revolutional Fire Station |
| Address | Queens Square, Rossendale, BB4 6AB |
| Drawn | Lancashire Fire & Rescue |
| Scale | Proposed Layout & Elevations... |
| Date | 1/30/11/07/12/07 @ A1 |
| Drawn | July 2005 |
| Drawn | DWA |
| Drawn | 21031-11A |

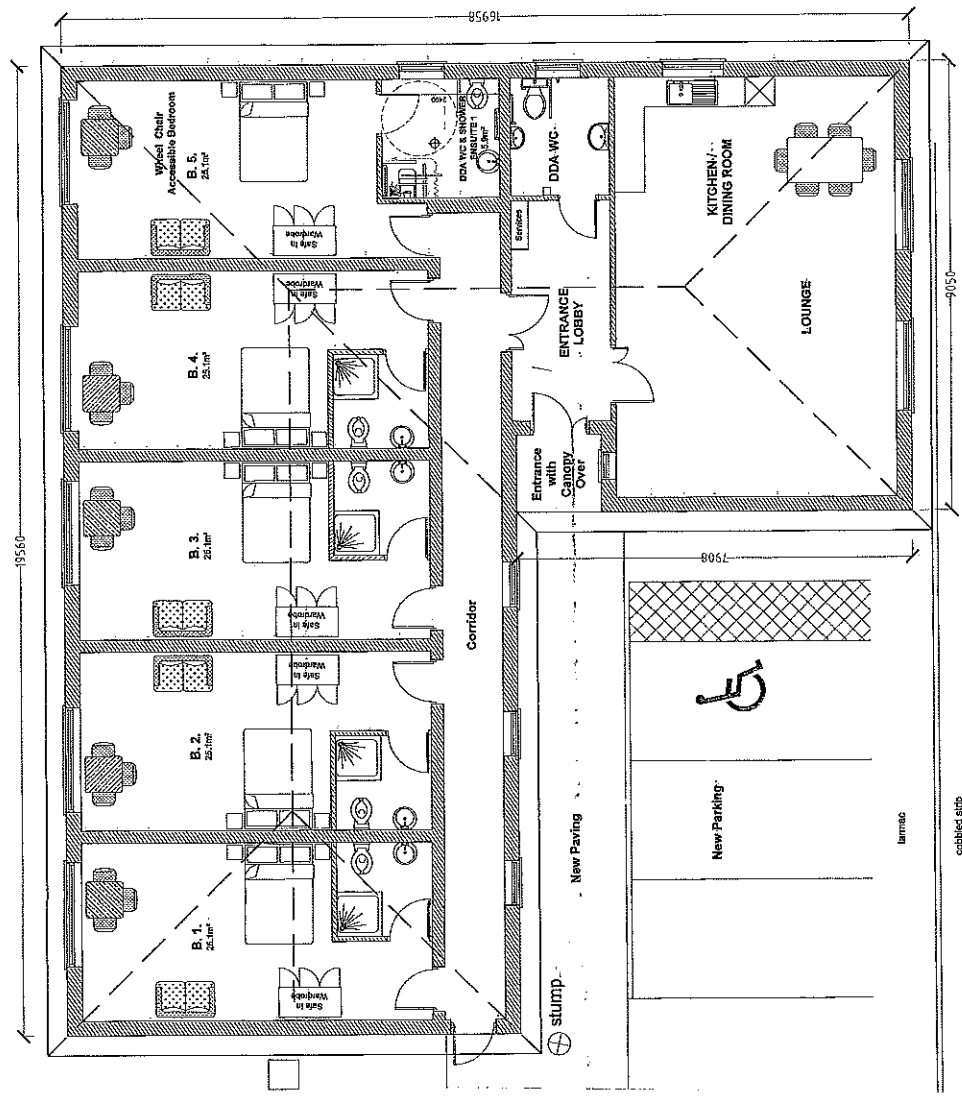

REAR ELEVATION...

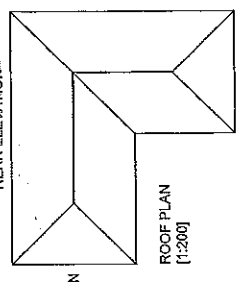

LHS ELEVATION

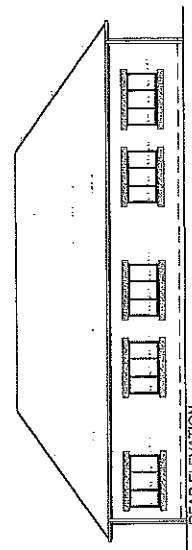

ROOF PLAN (1:200)



FRONT ELEVATION

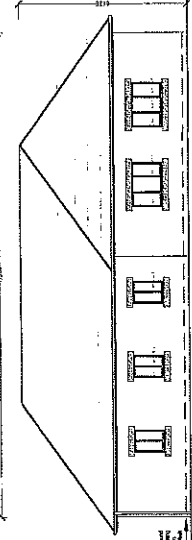

REAR ELEVATION

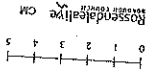



© This Drawing is the copyright of Jenkins Design Services Ltd and shall not be reproduced without written consent. All work is done on the basis of the information provided to us by the client. We do not accept liability for any errors or omissions in this drawing. We shall not be responsible for any damage or loss of any kind arising from the use of this drawing. DO NOT SCALE THIS DRAWING

2010/228
20 APR 2010

PRELIMINARY
B proposed floor level corrected
A scheme agreed as stipulated, D1, 22.05.
A scheme agreed as stipulated, D1, 22.05.
Checked: S. Jones, R. Rossendale, BR4, GAB

| | |
|------------|------------------------------------------------|
| Project: | Blackburn Fire Station |
| Client: | Lancashire Fire & Rescue, Rossendale, BR4, GAB |
| Drawn: | JMK |
| Checked: | JMK |
| Date: | July 2009 |
| Scale: | 1:100 @ A1 |
| Title: | Proposed Part Site Layout |
| Drawn: | JMK |
| Drawn No.: | 21031-12B |

JENKINS DESIGN SERVICES
ARCHITECTS PLANNERS INTERIORS
21031-12B
ROSSENDALE
CM

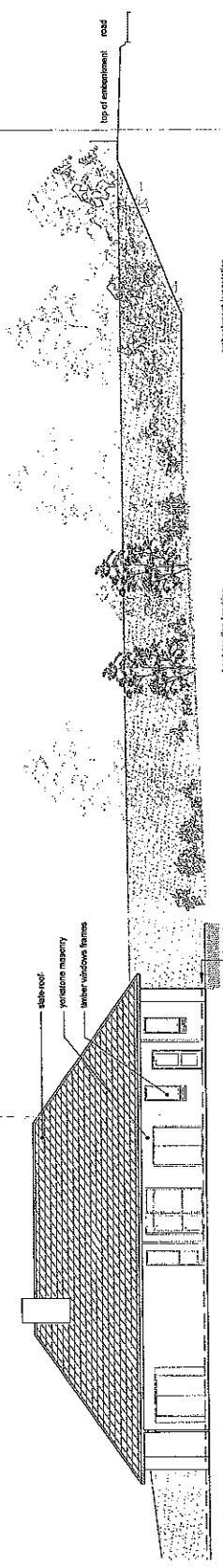

EXISTING ELEVATION VIEW

Existing Building (with arrow pointing to existing building)
New Building (with arrow pointing to proposed building)

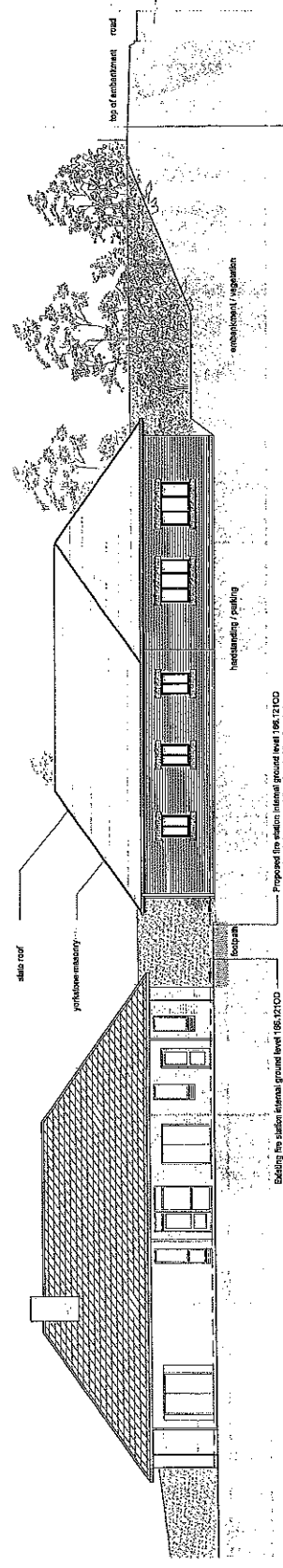

PROPOSED ELEVATION VIEW

Proposed fire station located on level 186.12100
to match existing ground floor level of the station
- Please reference Flood Risk Assessment Report for
details

