

2010/264

DALESFORD

DALESFORD

25 MAY 2010

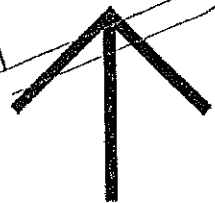

NORTH

MR + MRS SHEIHK 16 DALESFORD HASLINGDEN  
PROPOSED EXTENSION

SCALE - 1:500 DWG - MS-01-02 DATE - 10-02-08

This copy is for use only by or for the exclusive of  
 Rosendale Valley Council  
 Pursuant to section 47 of the Copyright, Designs and Patents Act 1988,  
 Unless that not provided in writing, this document and its contents  
 not be copied without the prior written permission of Rosendale Valley Council

2010/264

EXISTING FRONT ELEVATION

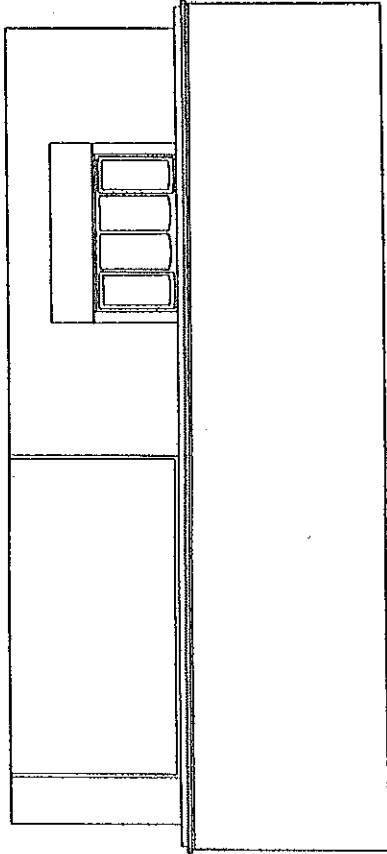

EXISTING SIDE ELEVATION

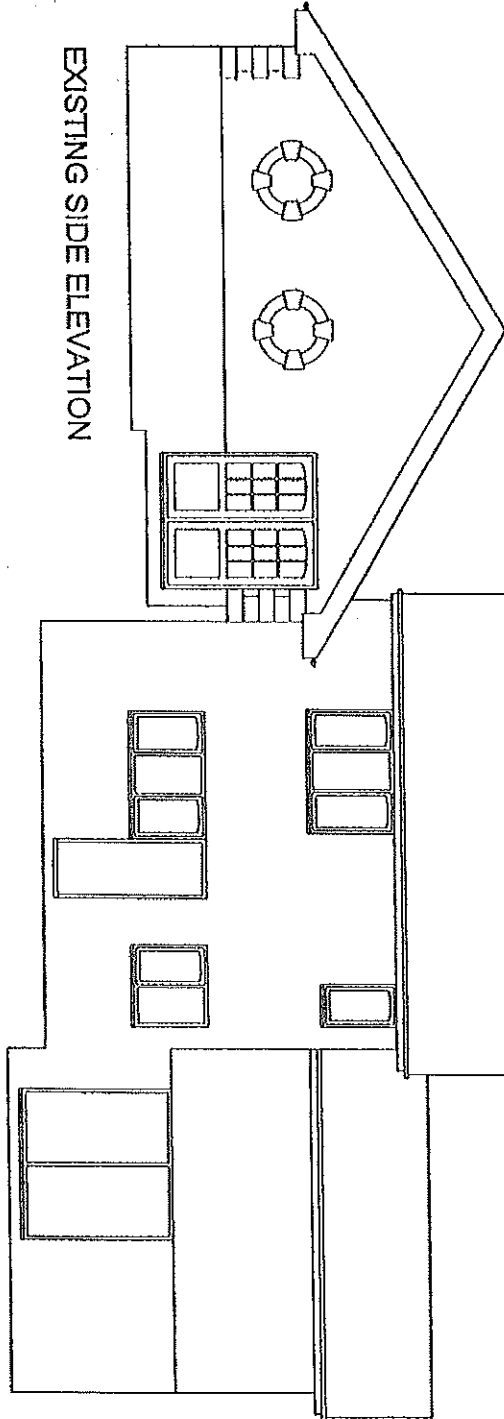

Rosendale Valley Council

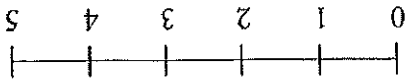

MR + MRS SHEIKH 16 DALESFORD HASLINGDEN  
 PROPOSED EXTENSION

SCALE - 1:100 DWG - MS-01-00 DATE - 12-02-00

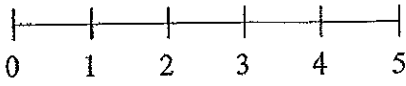

2010/264

Rossendalealife CM  
BOROUGH COUNCIL

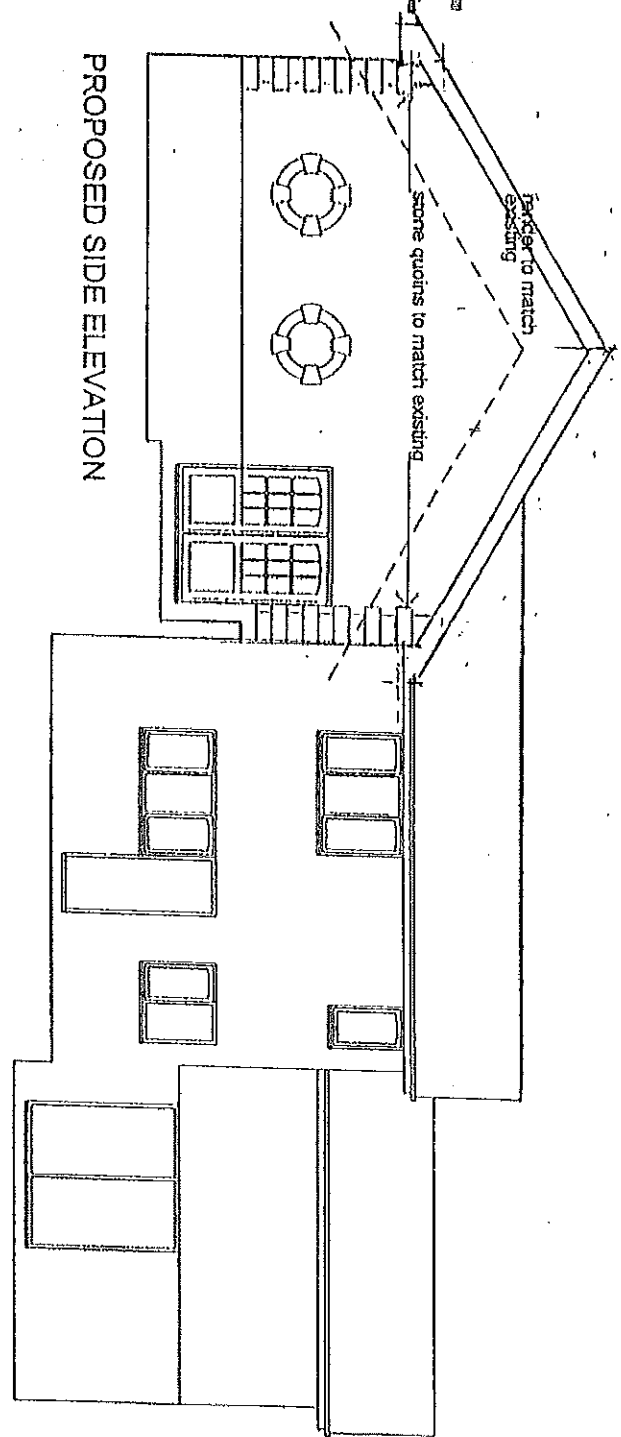

PROPOSED SIDE ELEVATION

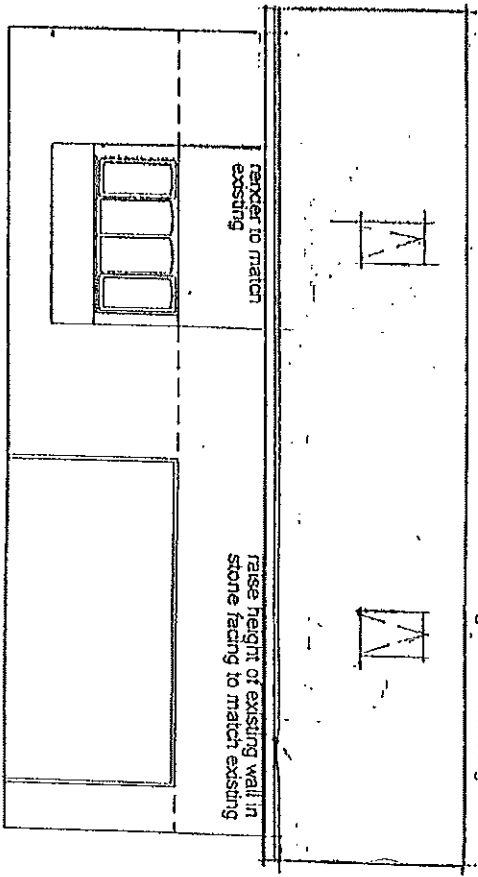

PROPOSED FRONT ELEVATION

roofing to match existing

render to match existing

raise height of existing wall in stone facing to match existing

render to match existing

stone quoins to match existing

*This drawing has been submitted by the applicant to the Planning Department of Rossendale Borough Council. It is not to be used for any other purpose without the written consent of the Council. The Council is not responsible for any errors or omissions in this drawing.*

28 MAY 2010

MR + MRS SHEIKH 16 DALESFORD HASLINGDEN  
PROPOSED EXTENSION  
SCALE • 1:100 DWG • MS-01-00 DATE • 12-02-08

2010/264

AMENDED PLANS  
RECEIVED

08/06/2010

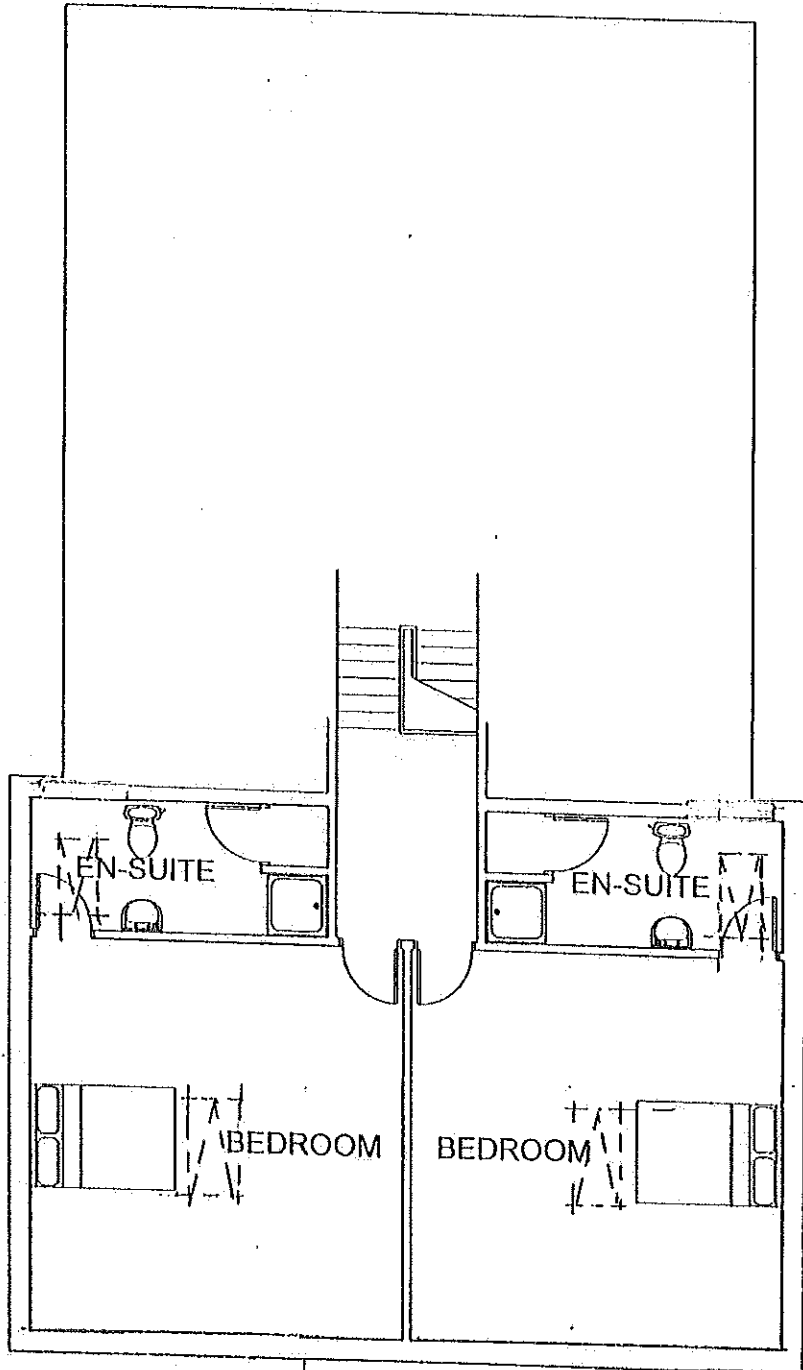

PROPOSED FIRST FLOOR PLAN

MR + MRS SHEIKH 16 DALESFORD HASLINGDEN  
PROPOSED EXTENSION

SCALE - 1:100 DWG - MS-01-05 DATE - 12-02-08