



Produced 23.03.2010 from the Ordnance Survey National Geographic Database and incorporating surveyed revision available at this date. © Crown Copyright 2010.

Reproduction in whole or part is prohibited without the prior permission of Ordnance Survey.

Ordnance Survey, the OS Symbol and OS Sitemap are registered trademarks of Ordnance Survey, the national mapping agency of Great Britain.

The representation of a road, track or path is no evidence of a right of way.

The representation of features as lines is no evidence of a property boundary.

Part or all of this OS Sitemap is enlarged from mapping produced at one or more of the following scales: 1:1250, 1:2500, 1:10000.

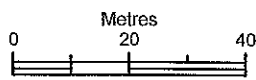

Scale 1:1250

Supplied by: **Latitude - Southampton**  
 Serial number: 03088900  
 Centre coordinates: 381190.5 425409.38

Further information can be found on the OS Sitemap Information leaflet or the Ordnance Survey web site:  
[www.ordnancesurvey.co.uk](http://www.ordnancesurvey.co.uk)

21 APR 2010  
 2010/168

2010/168

21 APR 2010

Title Existing Ground Floor  
Job Former Patrick's Restaurant  
617 Burnley Road  
Crawshawbooth  
Client Nusrat Karim

Proj No 1008/1 scale 1:50

David Hancock ICIQB  
Architectural Services  
55 Almond Crescent  
Rawtenstall  
BB4 6BB

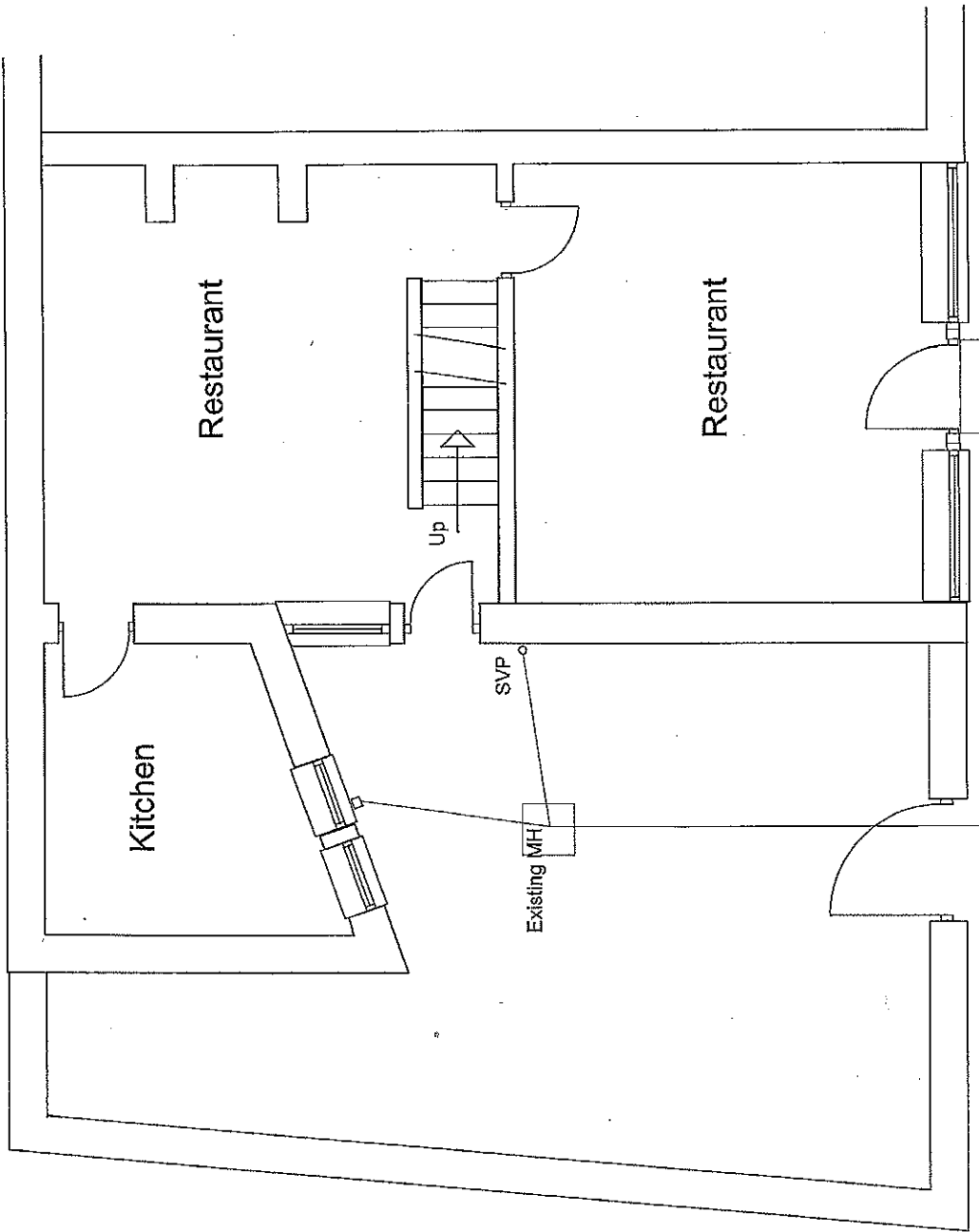

Existing Ground Floor Plan

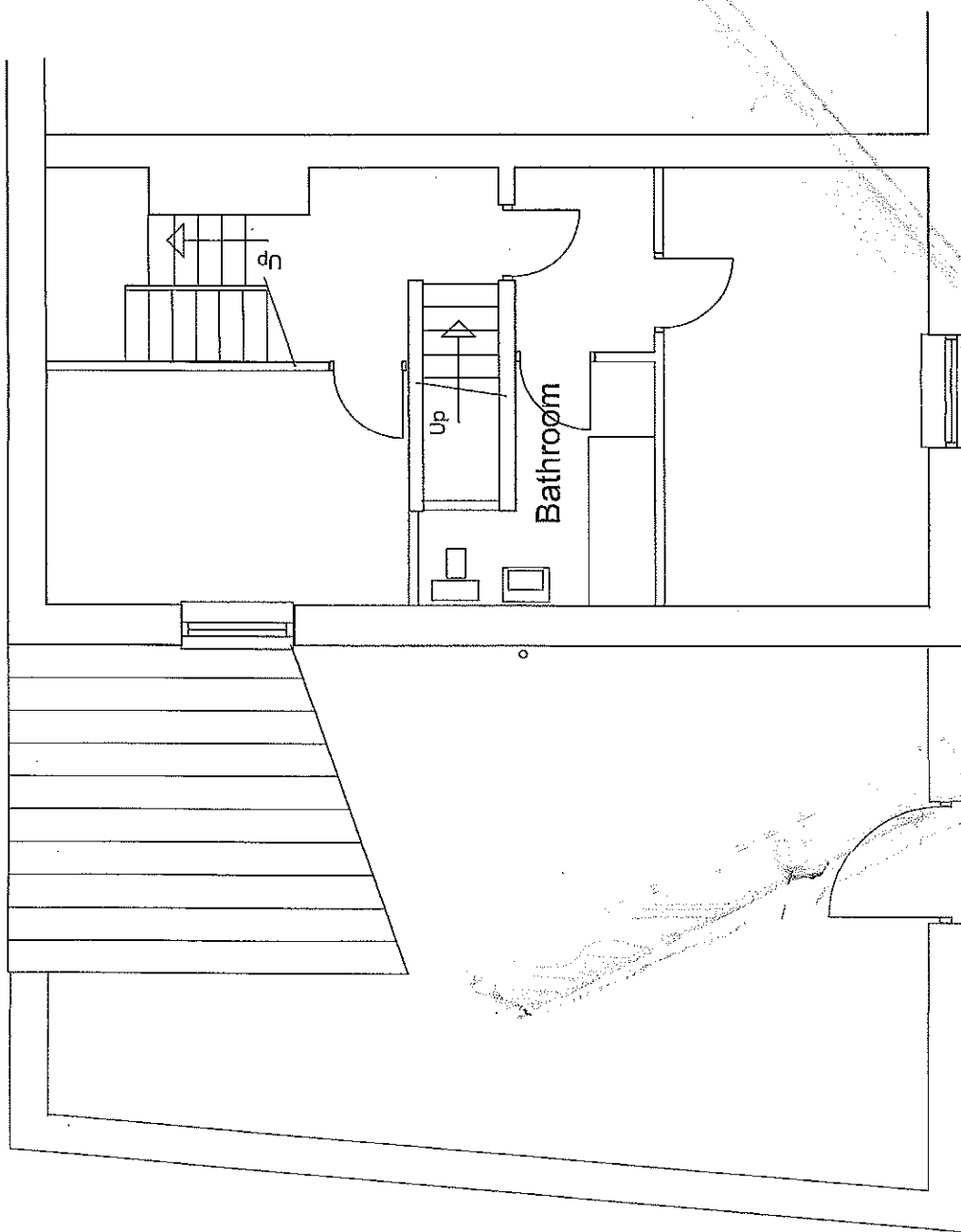

2010/198

21 APR 2010

Title Existing First Floor  
Job Former Patrick's Restaurant  
617 Burnley Road  
Crawshawbooth  
Client Nusrat Karim  
Drawing No 1008/2 Scale 1:50  
David Hancock ICIOB  
Architectural Services  
55 Almond Crescent  
Rawtenstall  
BB4 6EB

Existing First Floor Plan



**Existing Front Elevation**

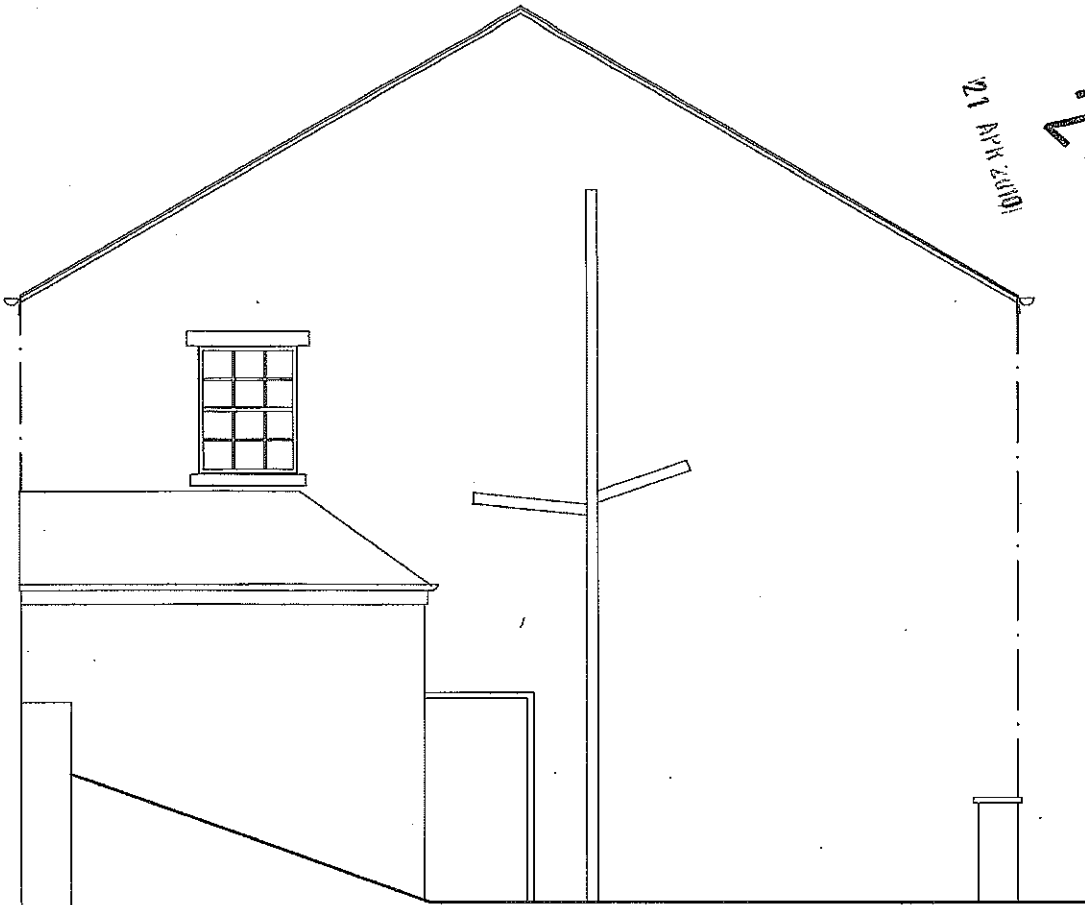

**Existing Side Elevation**

21 MAY 2008  
2010-168

*Title*  
Existing Elevations  
*Job*  
Former Patricks Restaurant  
617 Burnley Road  
Crawshawbooth  
*Client*  
Nusrat Karim  
*Dwg No* 1008/3 *Scale* 1:50  
  
David Hancock ICIOB  
Archectural Services  
55 Almond Crescent  
Rawtenstall  
BB4 6EB

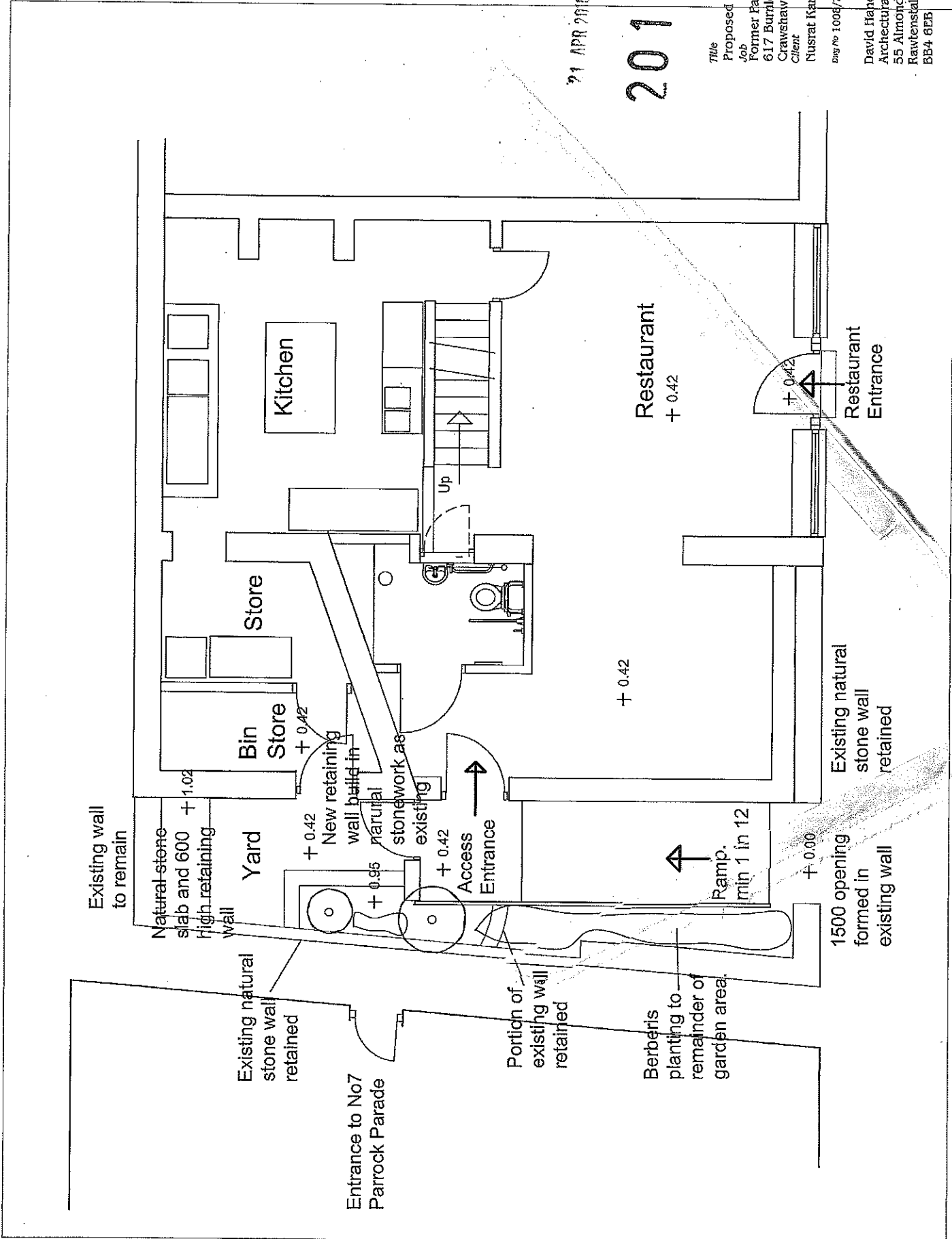

21 APR 2010

2010/168

Title Proposed Landscaping  
 Job Former Patricia's Restaurant  
 617 Burpley Road  
 Crawshaw/booth  
 Client Nusrat Karim  
 Dwg No 1008/7 Scale 1:50  
 David Hancock FIOB  
 Architectural Services  
 55 Almond Crescent  
 Rawtenstall  
 BB4 6EB

2010/1698

21 APR 2010

Title Proposed Ground Floor  
 Job Former Patrick's Restaurant  
 617 Burnley Road  
 Crawshawbooth  
 Client Nusrat Karim  
 Draw No 1008/4 Scale 1:50

David Hancock (CIOB)  
 Architectural Services  
 55 Almond Crescent  
 Rawtenstall  
 BB4 6EB

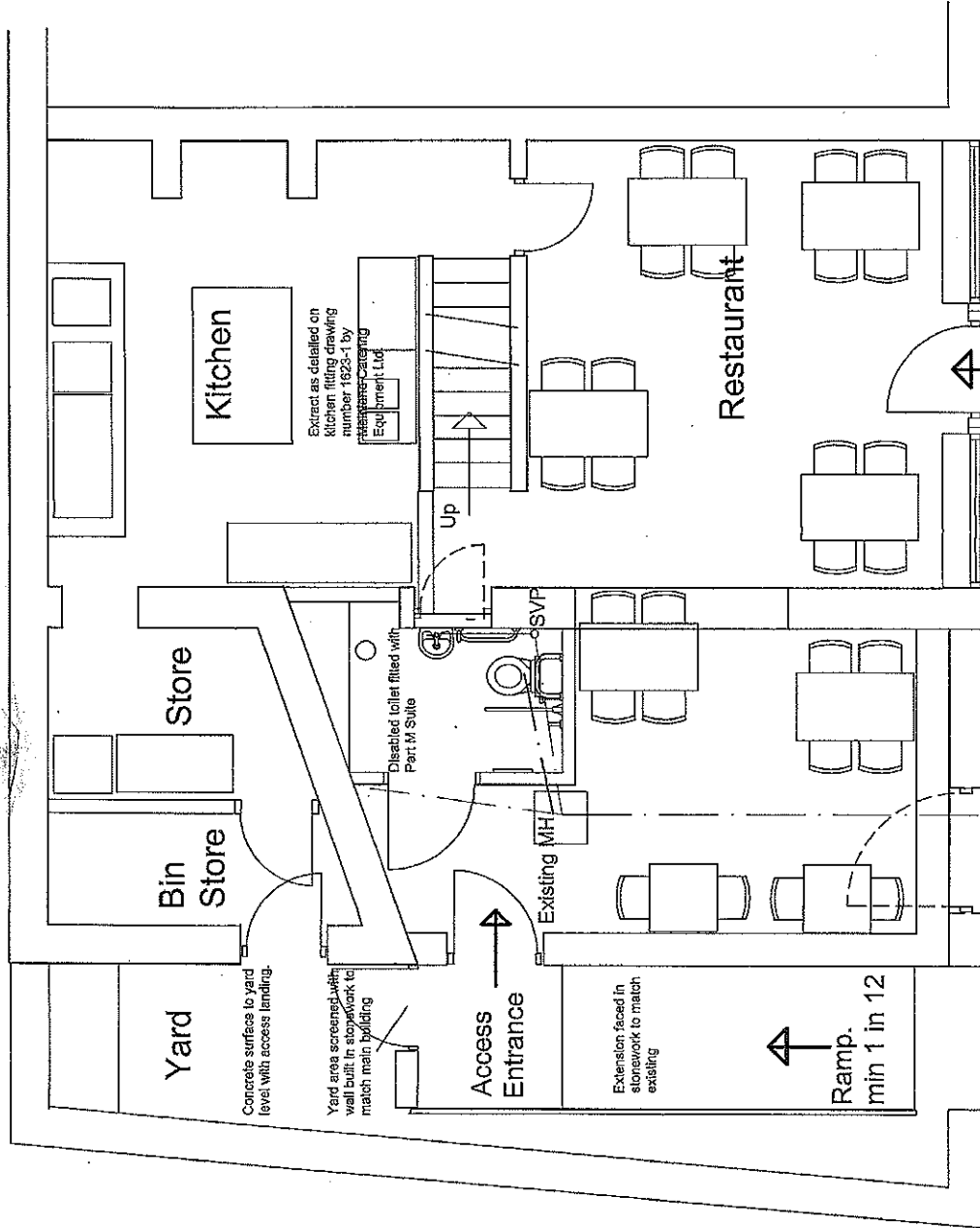

Proposed Ground Floor Plan

2010/168

21 APR 2010

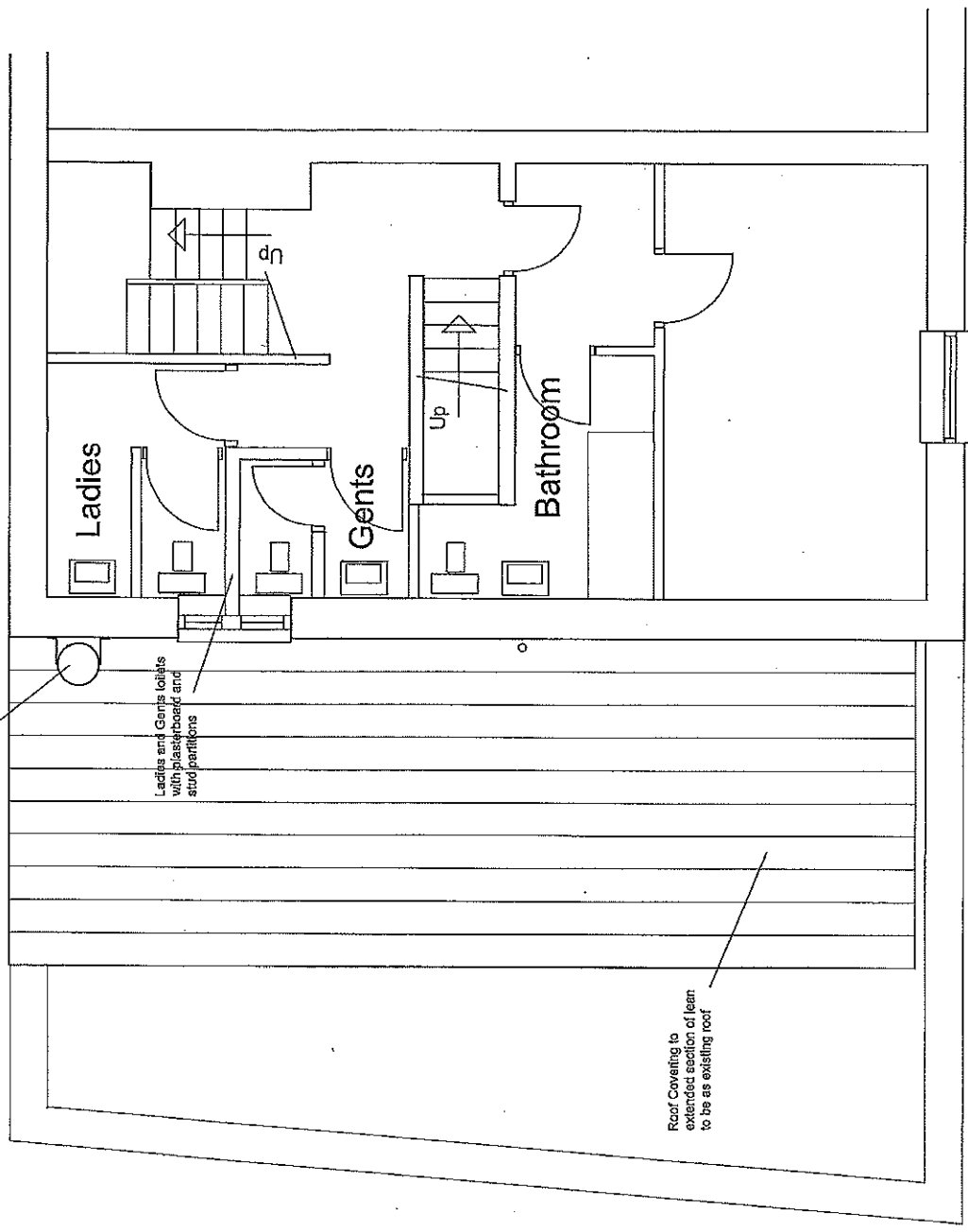

Extract flue as specified by Mainland Catering Equipment Ltd.

Ladies and Gents toilets with plasterboard and stud partitions

Roof Covering to extend section of lean to be as existing roof

Title Proposed Ground Floor  
 Job Former Patrick's Restaurant  
 617 Burrile Road  
 Crawshaw Booth  
 Client Nusrat Karim

Diag No 1008/5 Scale 1:50

David Hancock ICIOB  
 Architectural Services  
 55 Almond Crescent  
 Rawtenstall  
 BB4 6EB

# Proposed First Floor Plan

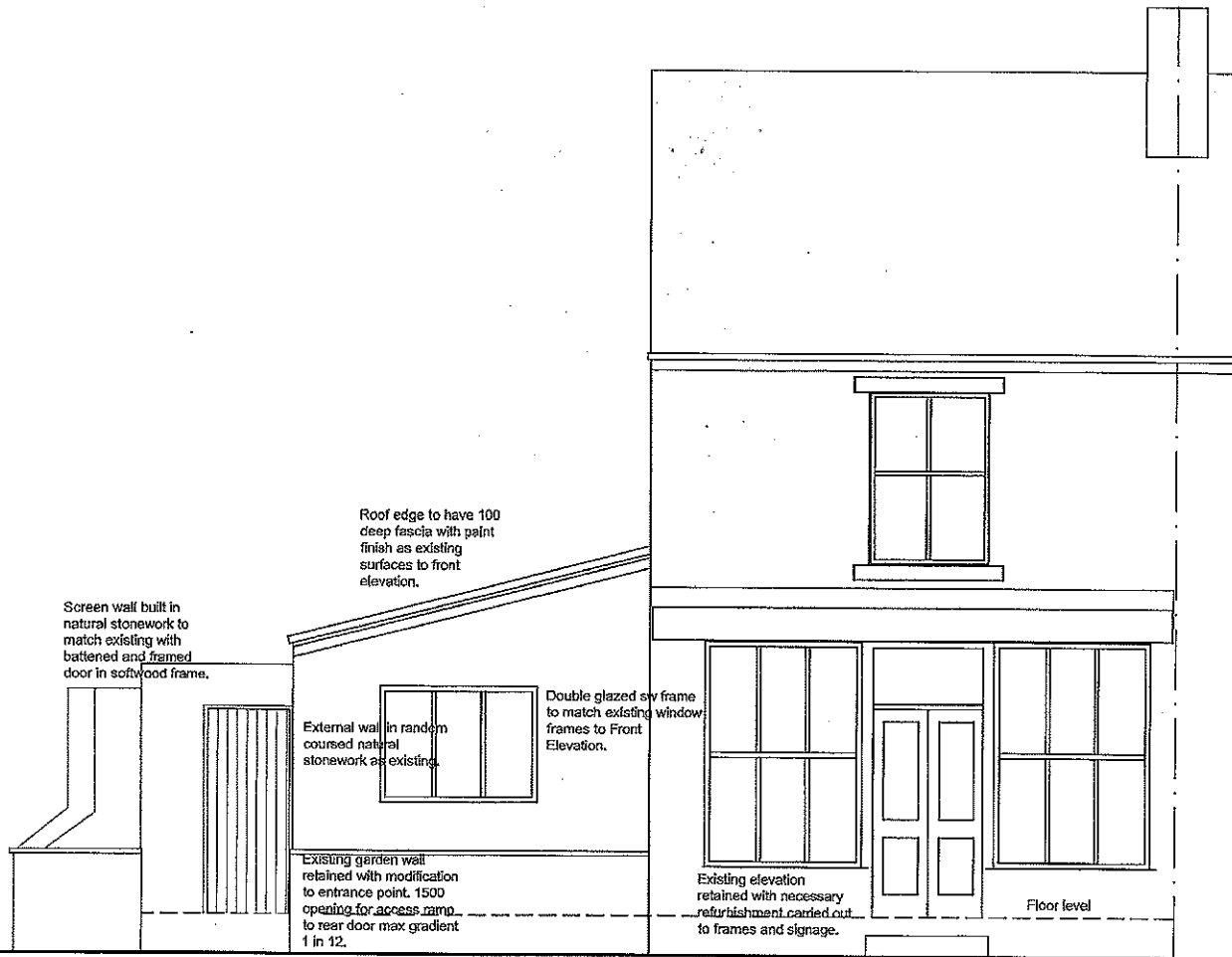

**Proposed Front Elevation**

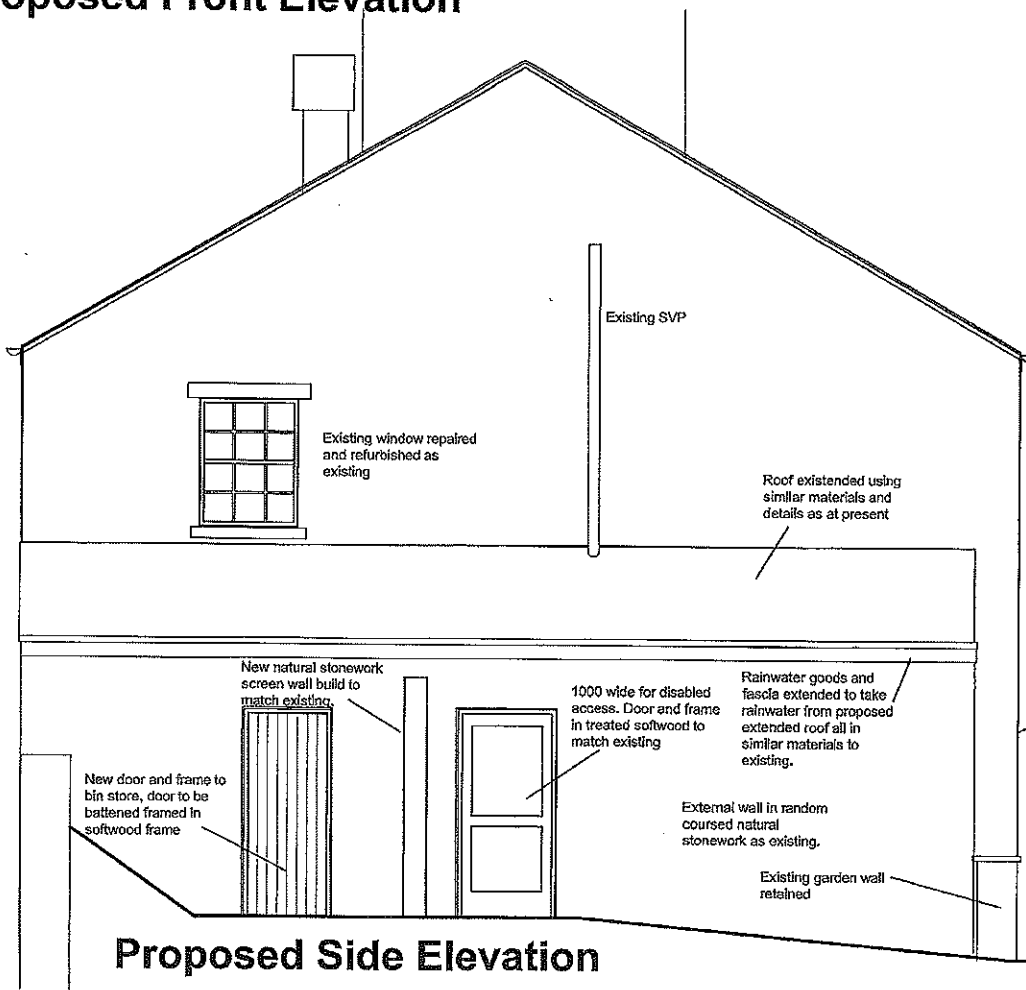

**Proposed Side Elevation**

2010/168

21 APR 2010

A 26.05.10 - Flues added.

front of existing building  
 Title  
**Proposed Elevations**  
 Job  
 Former Patricks Restaurant  
 617 Burnley Road  
 Crawshawbooth  
 Client  
 Nusrat Karim

Dwg No 1008/6/Scale 1:50

David Hancock ICIOB  
 Architectural Services  
 55 Almond Crescent  
 Rawtenstall  
 BB4 6EE