

Location Plan

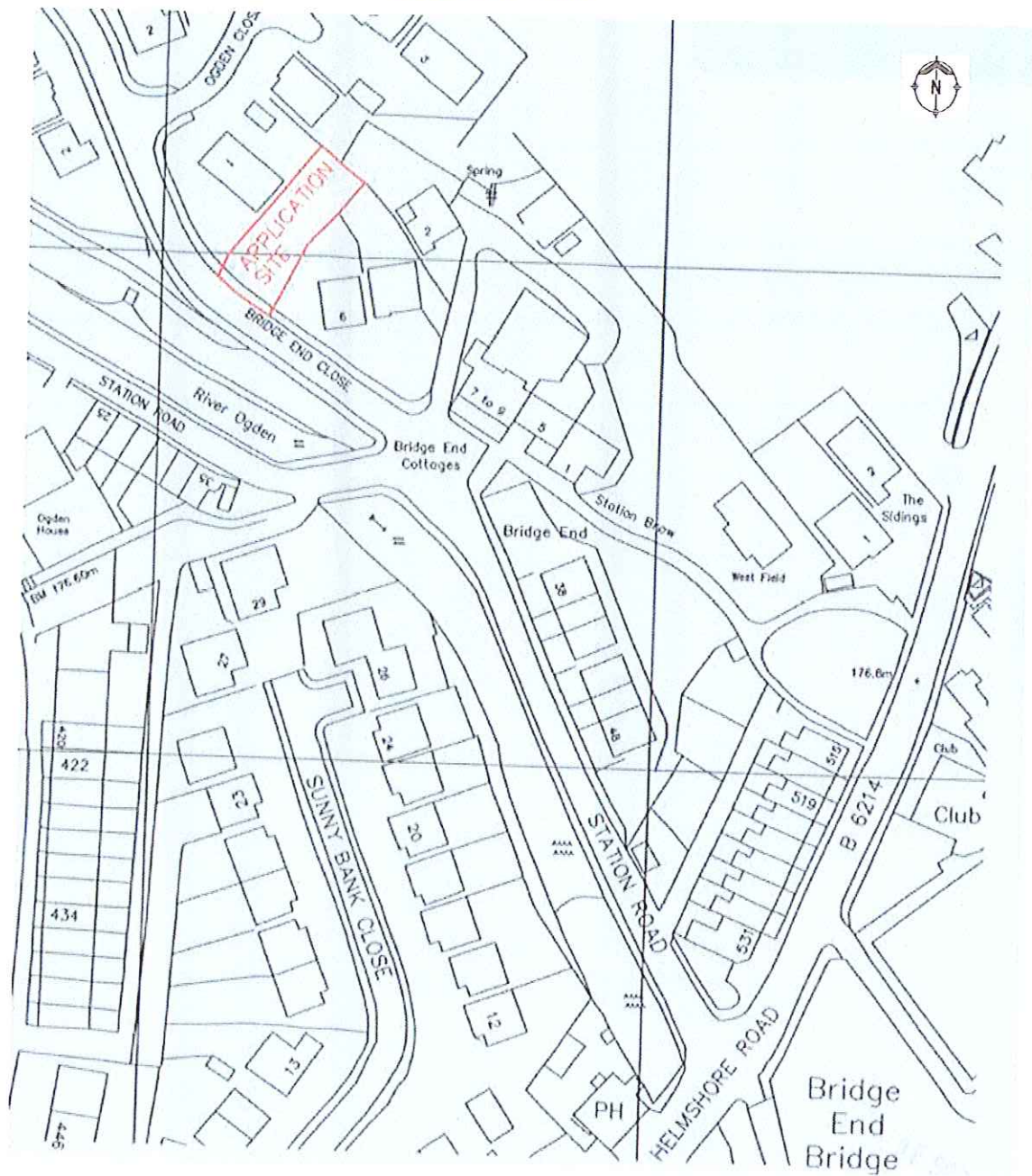

Scale: 1 to 1250

Proposed dwelling on land adjoining 1, Ogden close, Helmsore, BB4 4NJ

2010/353

06 JUL 2010

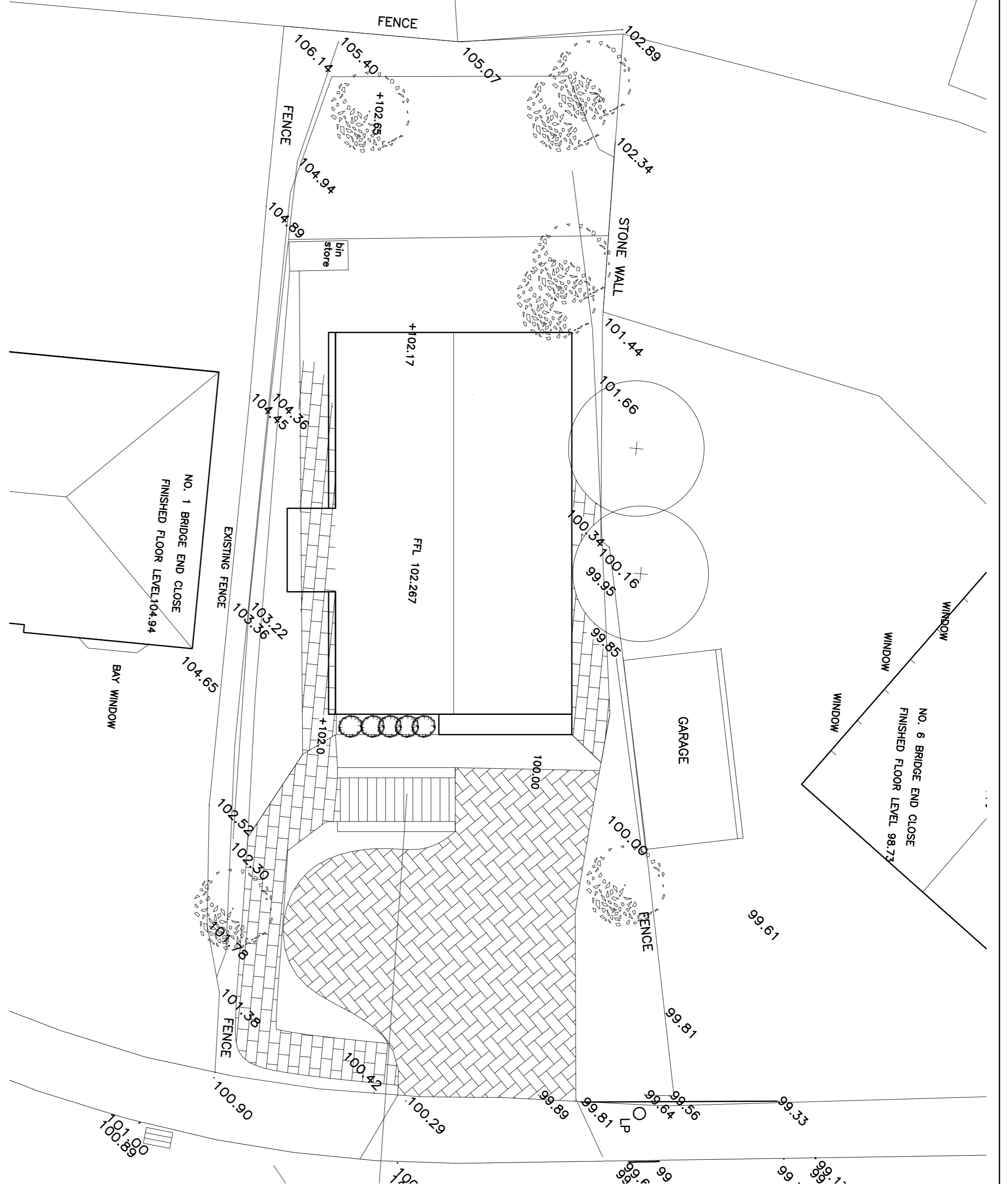

SITE LAYOUT AND ROOF PLAN 1:100

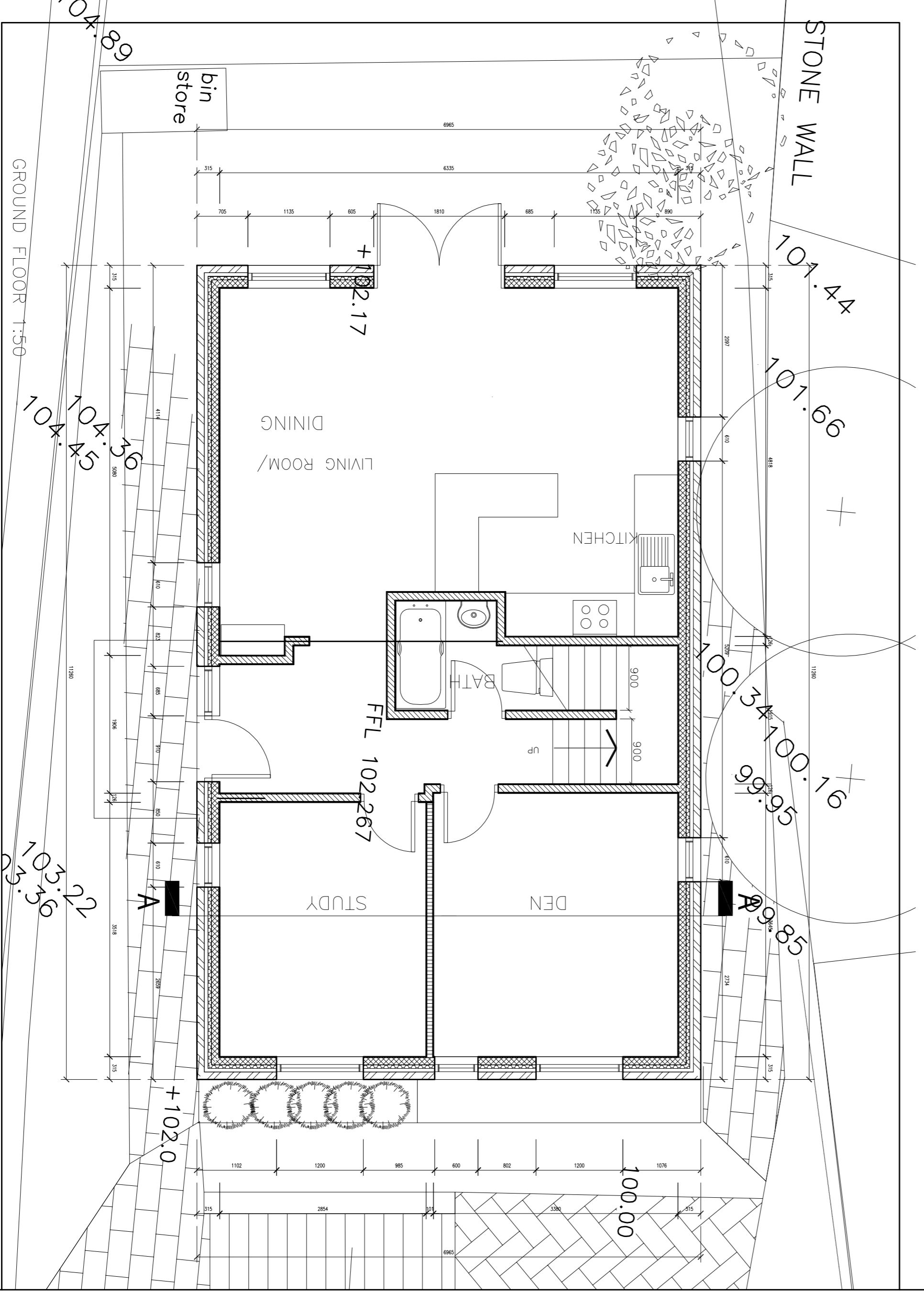
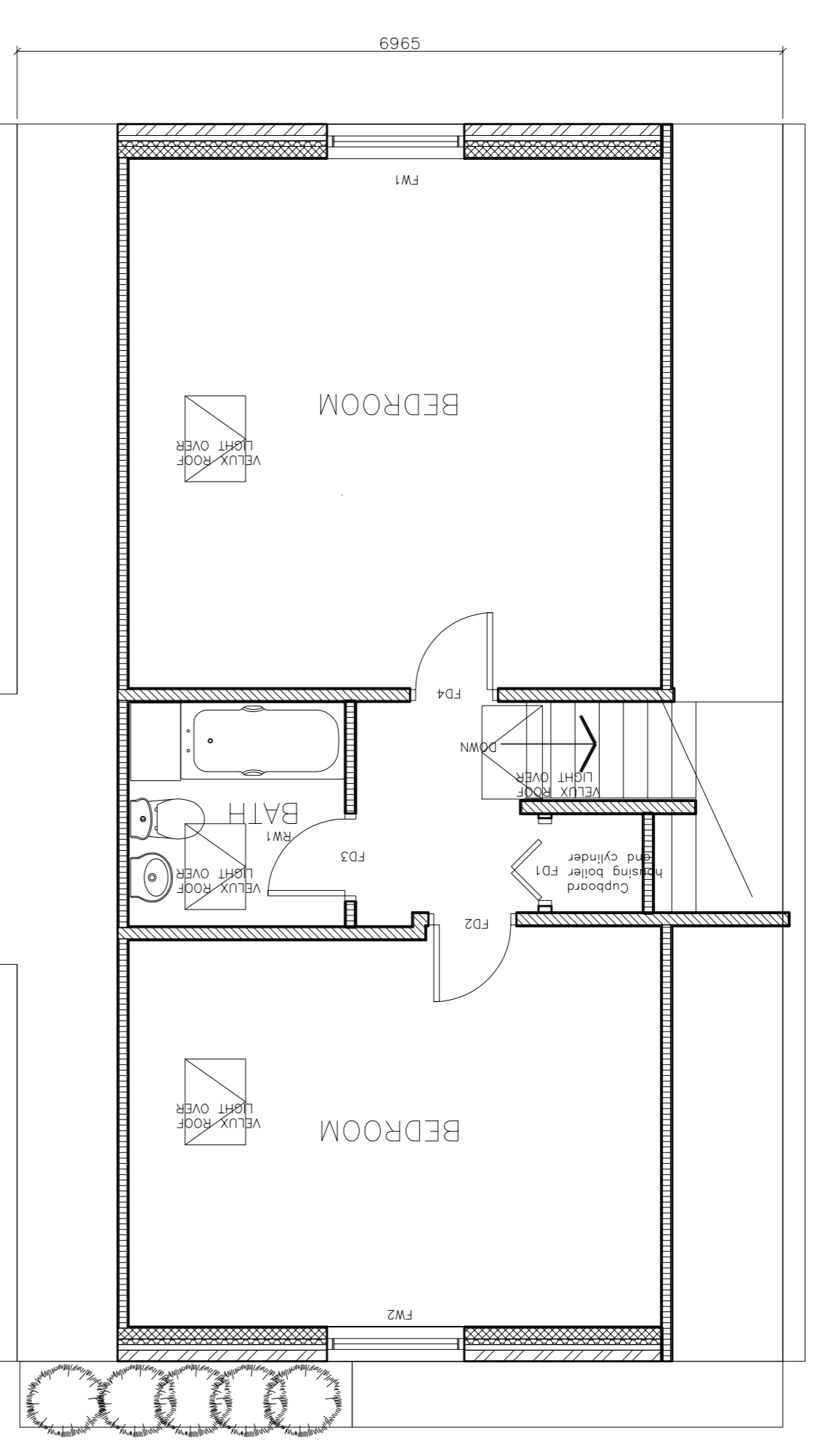
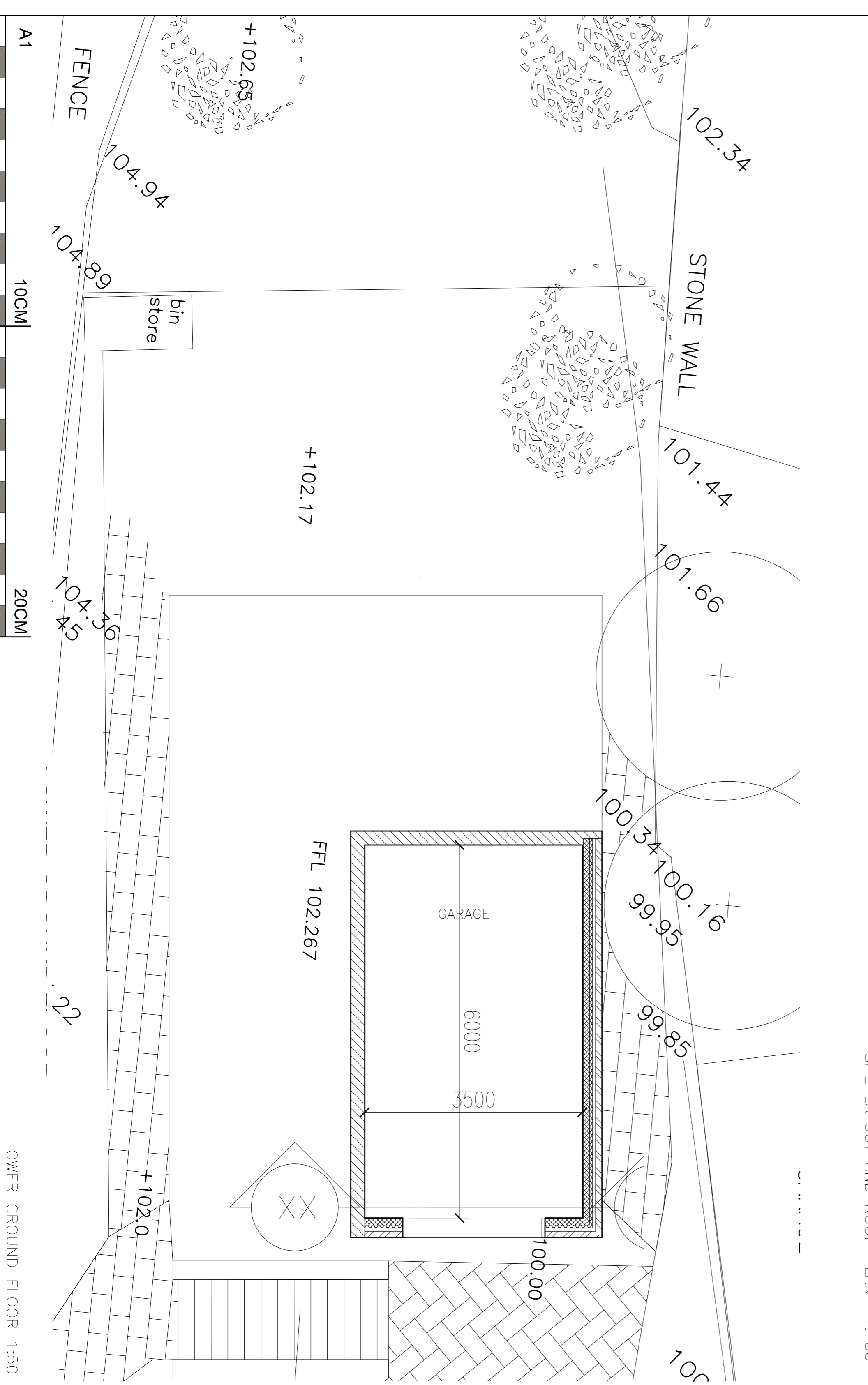

GONS SHAW ASSOCIATES
 ARCHITECTS

7 HAWKSTONE AVENUE WHITEFIELD, M.C. M45 7PG
 TEL/FAX: 0161 756 1024 MOBILE: 07711553015
 EMAIL: info@gonsshawassociates.com

CLIENT	HELM GROUNDWORKS LTD
SITE/CONTRACT	NEW HOUSE ON LAND ADJACENT TO 1 OGDEN CLOSE, BB4 4NU
TITLE	PROPOSED PLANS
DATE	JULY 2010
SCALE	A35 SHOWN
CHECKED	
DRWN	
DATE	2008/12/20

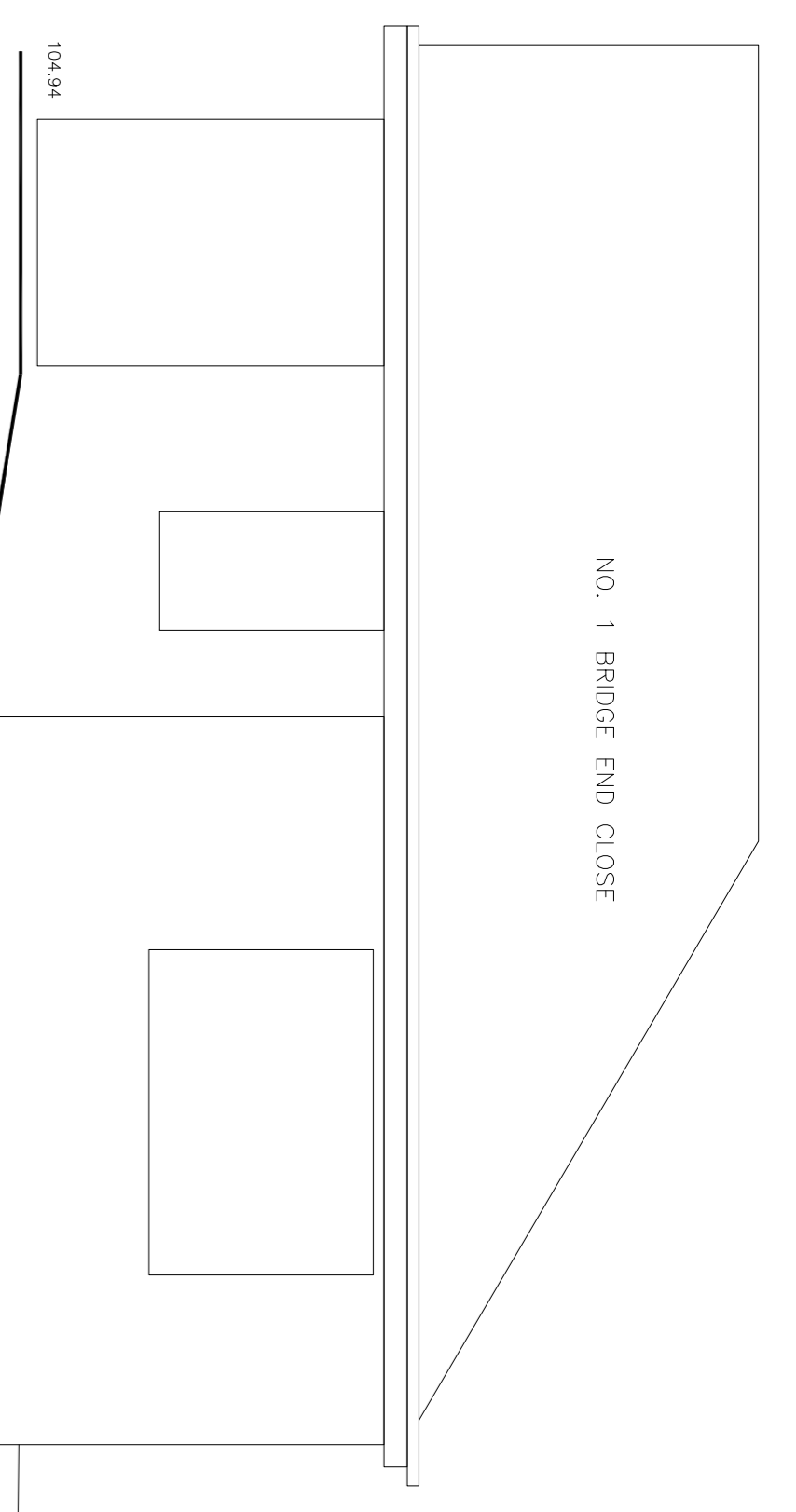

NO. 1 BRIDGE END CLOSE

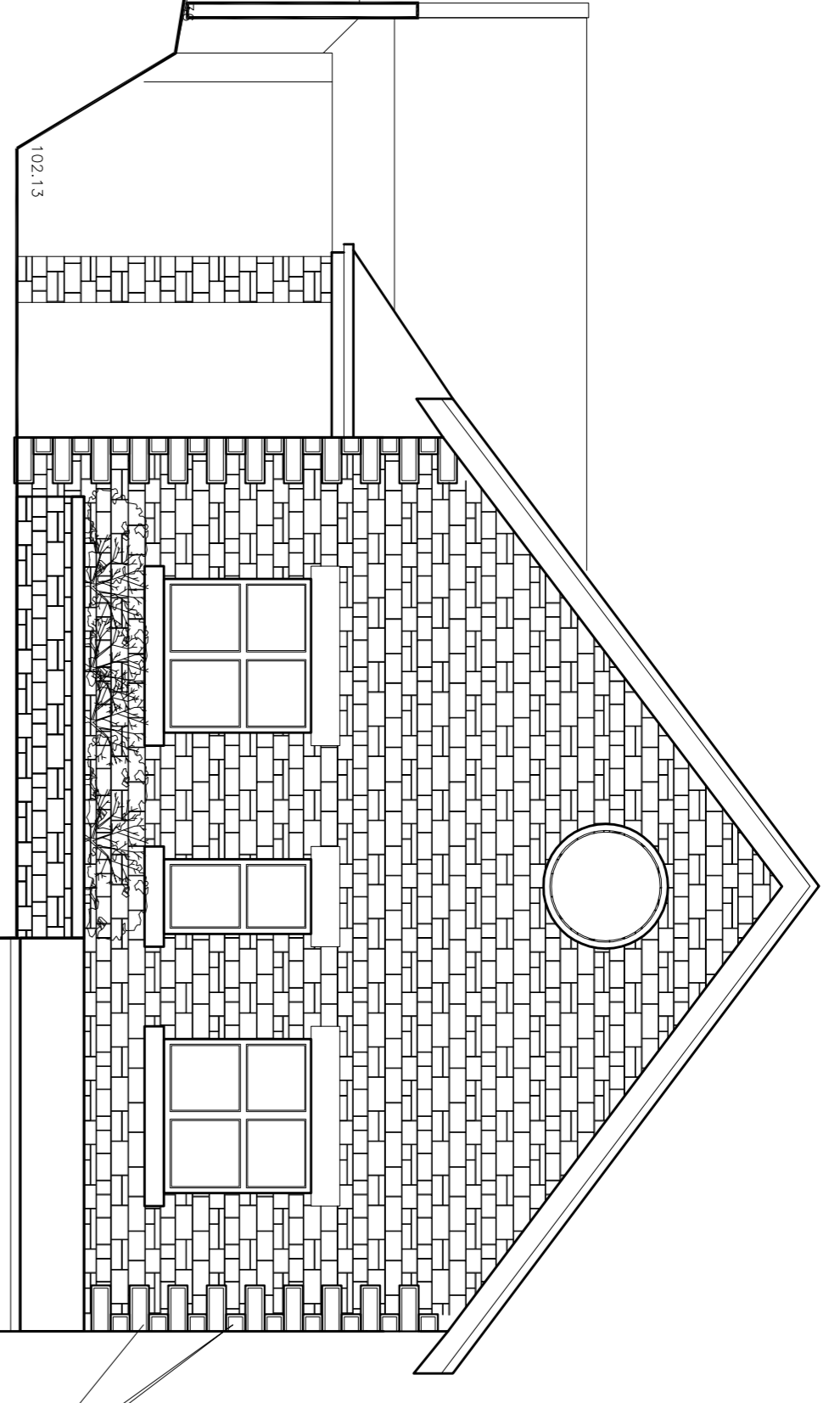

SOUTH ELEVATION

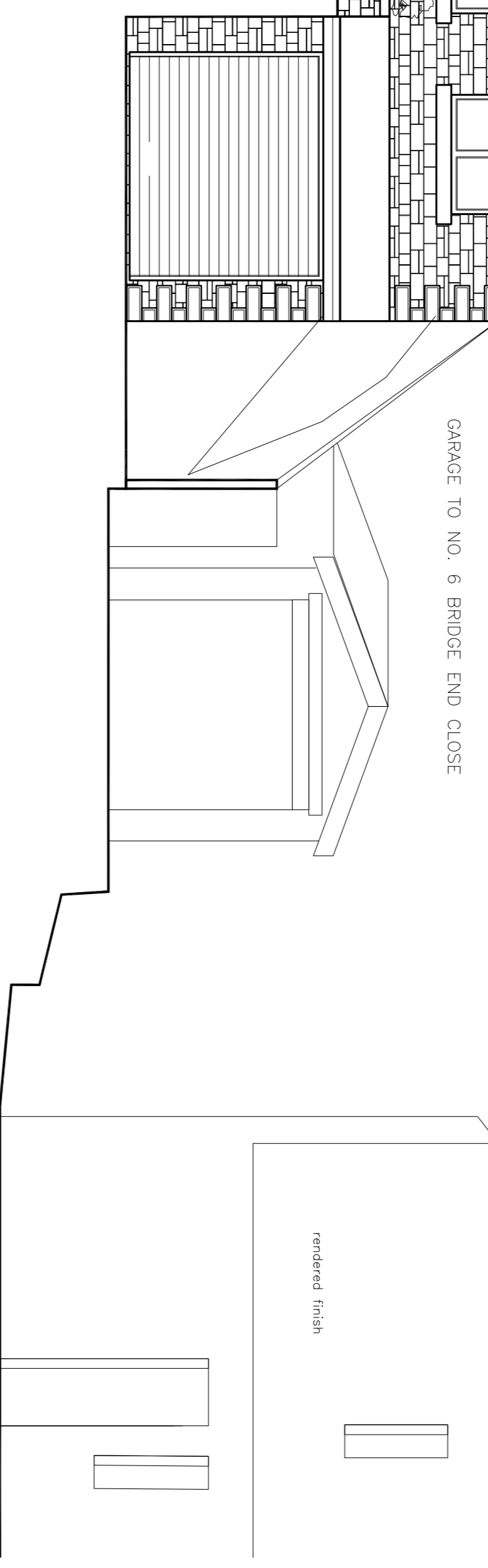

GARAGE TO NO. 6 BRIDGE END CLOSE

ADJACENT PROPERTY OF NO. 6

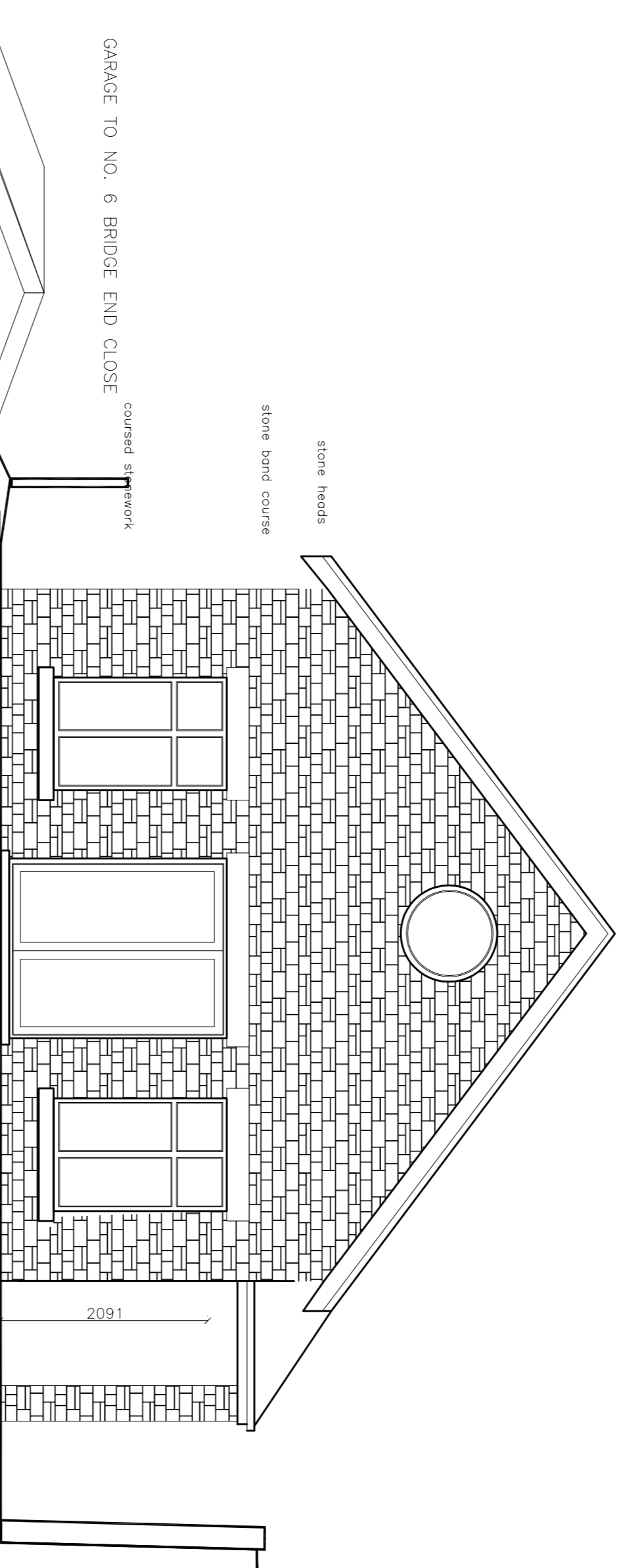

NORTH ELEVATION

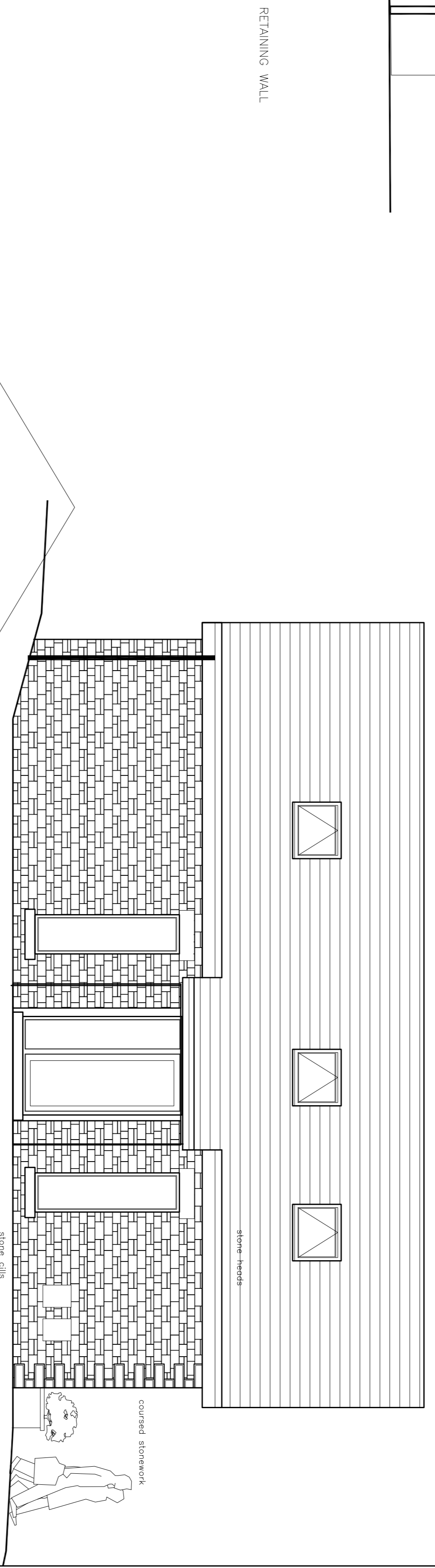

WEST ELEVATION

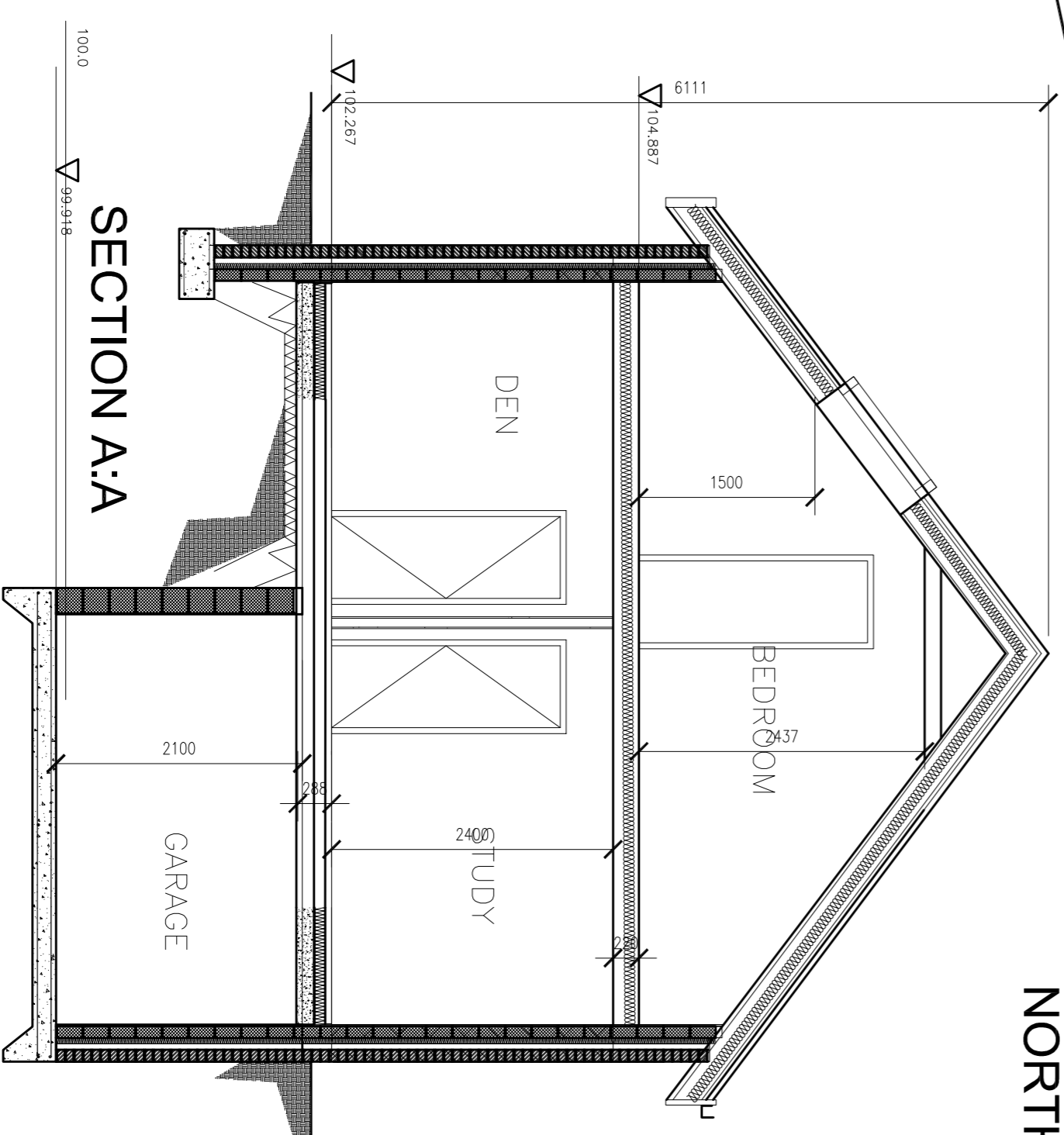

SECTION A:A

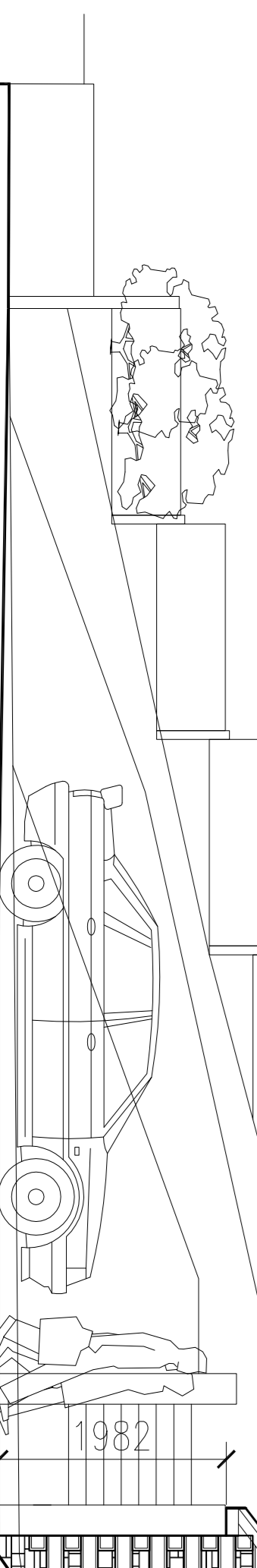

EAST ELEVATION

A1

10CM

20CM

GONS SHAW ASSOCIATES
 CHARTERED ARCHITECTS
 7 HAWKSTONE AVENUE WHITEFIELD VIC 3845 7PG
 TEL/FAX: 081 796 1024 MOBILE: 07 11858075
 EMAIL: info@gonsshaw.com.au

CLIENT	HELM GROUNDWORKS LTD		
SITE/CONTRACT	NEW HOUSE ON LAND ADJACENT TO 1 OGDEN CLOSE BB4 4NU		
TITLE	ELEVATIONS		
DATE	JULY 2010	SCALE	1:50
DRAWN		CHECKED	
		DRG No.	20812 / 21