

Land off Hardsough Lane, Edenfield, Rossendale
Scale 1:1250@A4



Ordnance Survey Plan



2010/462

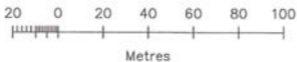

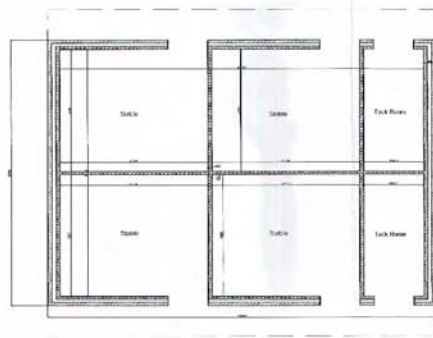

Plan Layout

Total internal gross floor area 73.77sqm



Photograph of existing stable, which is under listed and located on the same site.



Site Plan
Scale 1:250@A1

DO NOT SCALE

REVISION NOTES

NO.	DATE	DESCRIPTION

Drawn by:

Mr Richard Nuttall

Project:

Proposed extension of stable block and bulk room to land off Hardsough Lane, Enderfield, Rotherham, Leicestershire

Date:

2010/17

Scale:

Proposed Plans and Elevations

2010/17-01

edmondson design services

Ben Edmondson B.Sc(Eng)

20 Fenner Drive

Staveley, Rotherham

South Yorkshire

OL13 8JG

Tel: 01149 673044

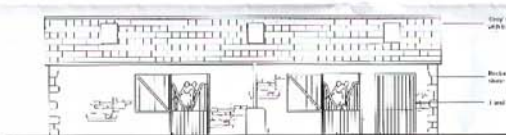

Front elevation

Bulk Room collection lift

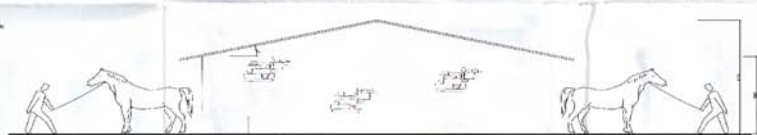

Gable Elevation

This page has been copied or will be a courtesy of Rotherham Council Council
 Please do not make any alterations to this page without the permission of the council
 All rights reserved by the copyright owner

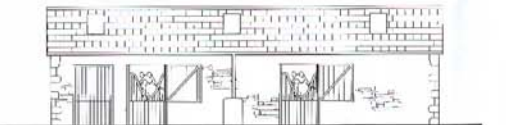

Rear elevation

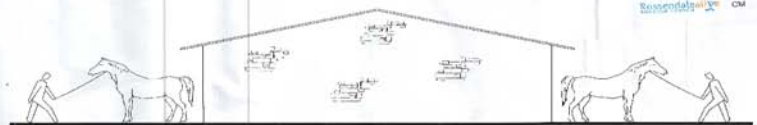

Gable Elevation

01 SEP 2010

2010/462

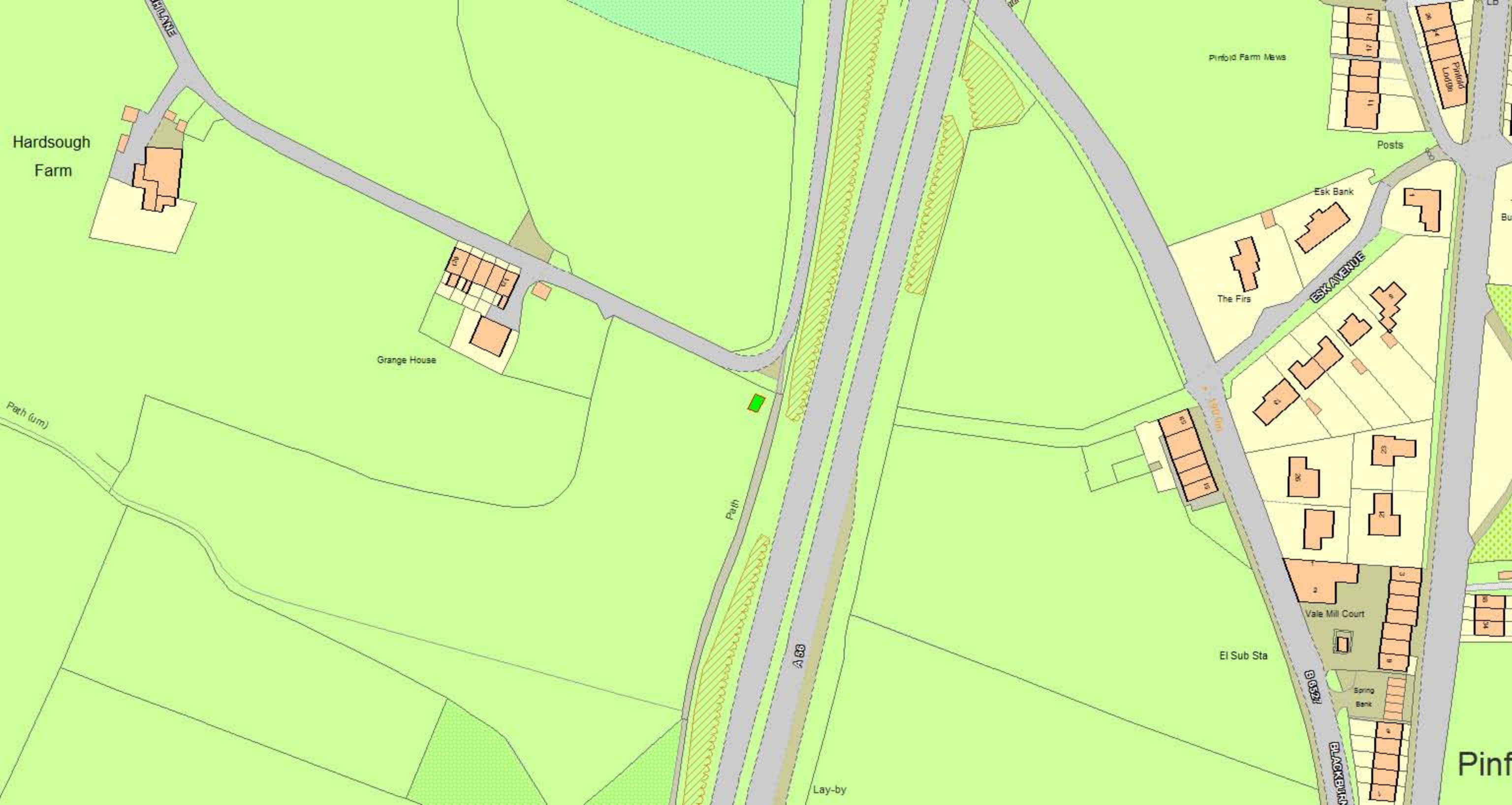

Hardsough Farm

Grange House

Path (um)

Path

A 66

Lay-by

Pinfold Farm Mews

Posts

Esk Bank

The Firs

ESK AVENUE

El Sub Sta

Vale Mill Court

Spring Bank

B 6521

BLACKBURN

Pinf