



southeast elevation @ 1:100

rooflights to be velux or similar approved

fascias and soffits to be polyester powder coated aluminium

Marley modern roof tiles

aluminium frame double glazed windows and doors

projecting balconies consisting of exposed steel frame to receive powder coated finish supporting glass infill panels as shown with 50mm section handrail

Marshalls Heritage Walling stone finish to outer leaf

Downpipes to be Aluminium positioned externally



free lane elevation @ 1:100

This copy has been made by or with the authority of  
Roosendale Borough Council  
Pursuant to section 47 of the Copyright Design and Patent Act 1988,  
Unless that act provides a relevant exception to copyright, this copy must  
not be copied without the prior permission of the copyright owner

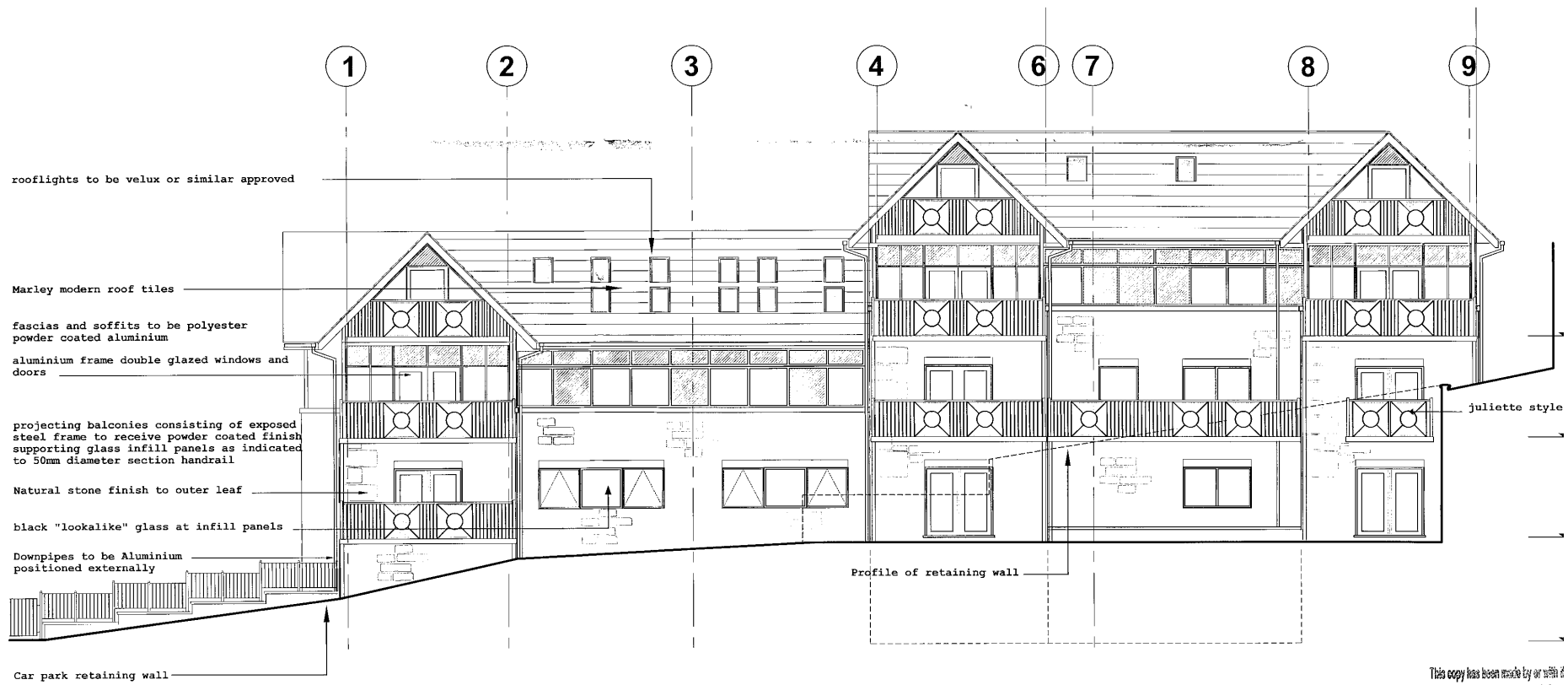

holcombe road elevation @ 1:100

This copy has been made by or with the  
 Rosendale Borough Council  
 Pursuant to section 47 of the Copyright Design  
 and Patents Act 1988 which provides a relevant exception to  
 the copyright in the drawing and shall not be copied without the prior permission of  
 the Council.

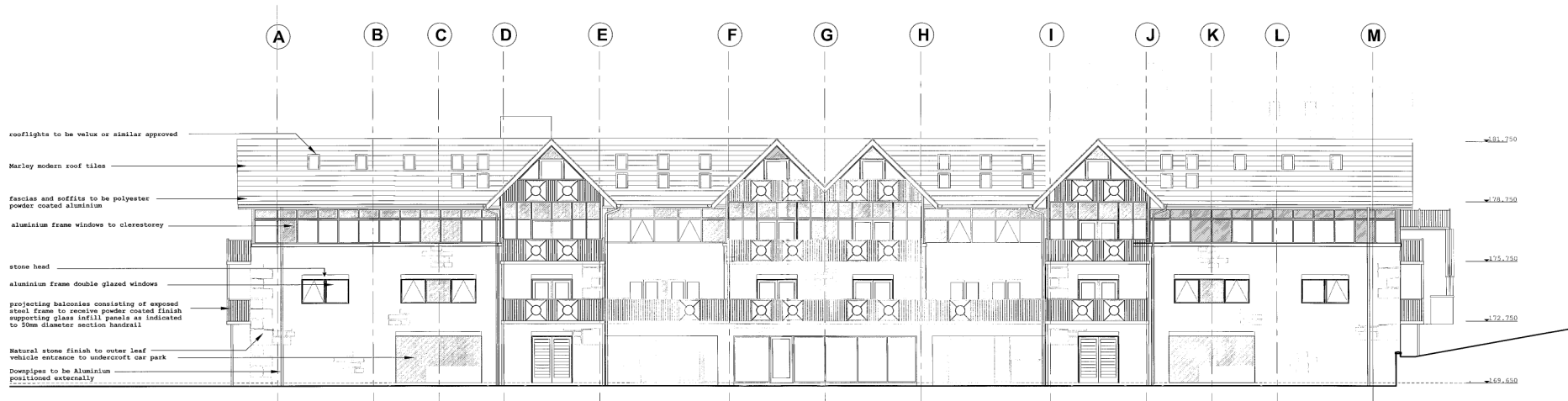

sunnybank lane elevation @ 1:100

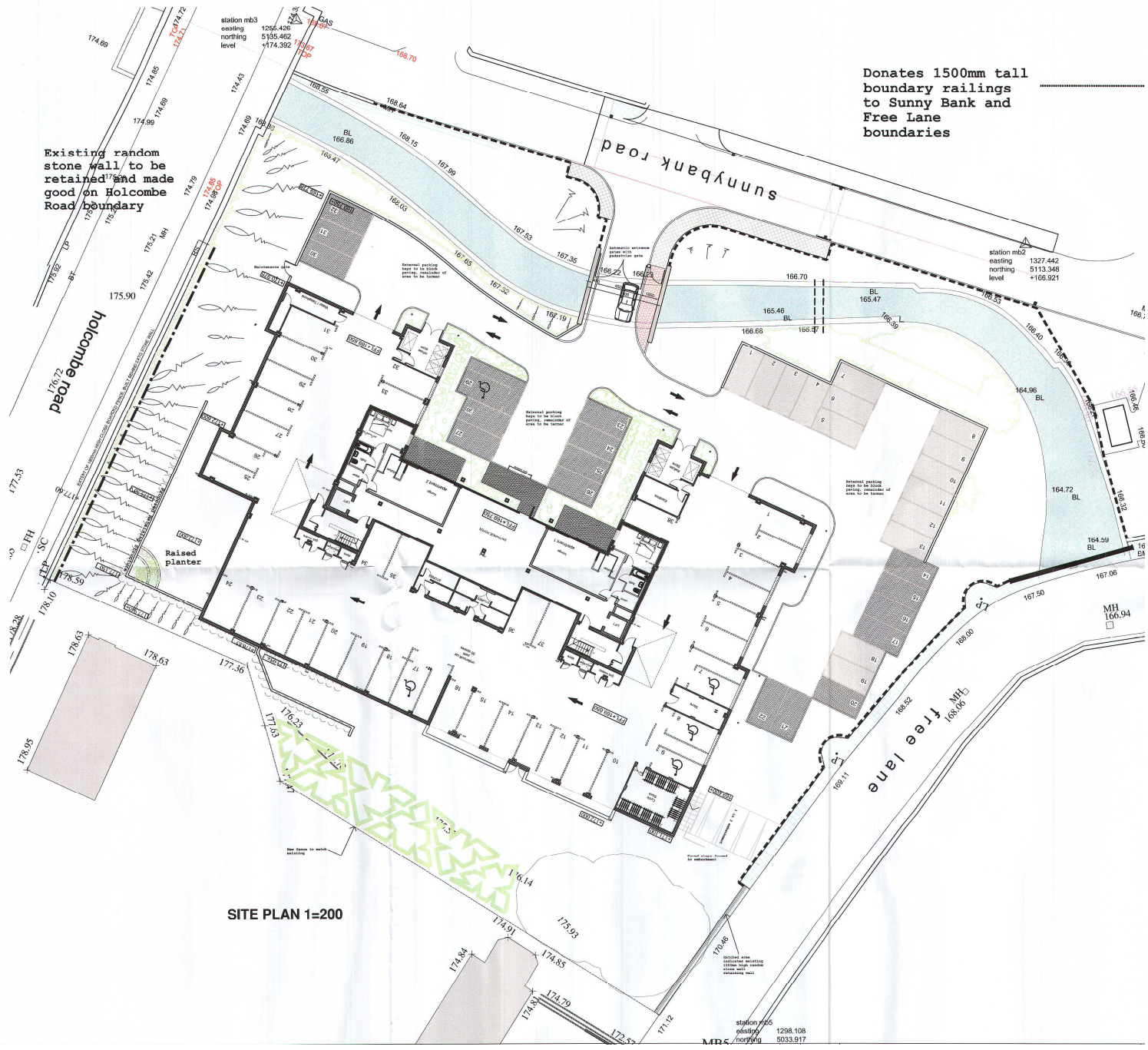

SITE PLAN 1=200

station mb5  
 easting 1298.108  
 northing 5033.917  
 level +174.392

station mb2  
 easting 1327.442  
 northing 5113.348  
 level +166.921

Existing random  
 stone wall to be  
 retained and made  
 good on Holcombe  
 Road boundary

Donates 1500mm tall  
 boundary railings  
 to Sunny Bank and  
 Free Lane  
 boundaries

