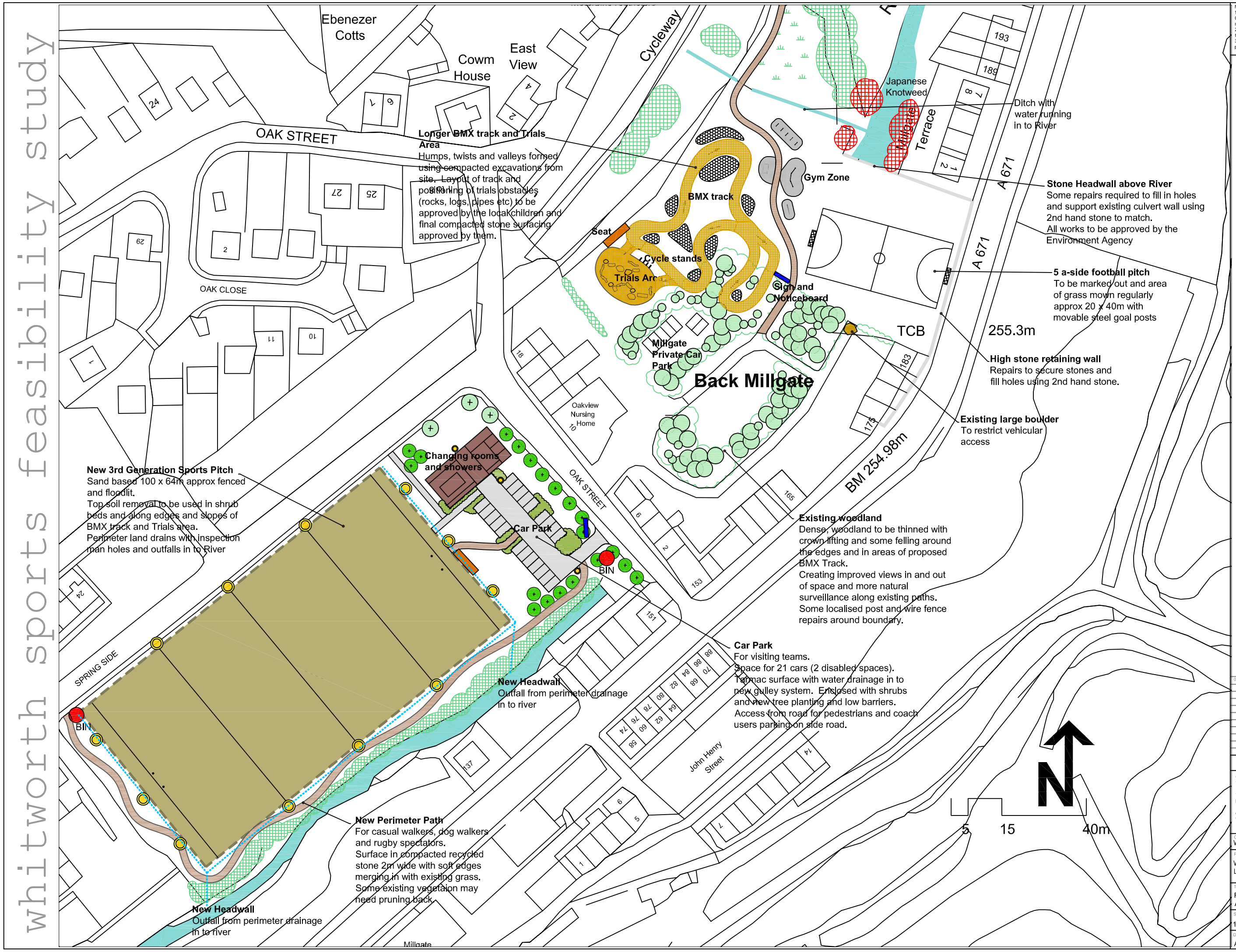
whitworth sports feasibility study

Notes
1) Figured dimensions to be taken. Do not scale dimensions. Contractors must verify all dimensions on site before preparing shop drawings or commencing any work.
2) Copyright ©. This drawing must not be reproduced without the permission of The Groundwork Trust
3) Reproduced from 1998 Ordnance Survey mapping with permission of the controller of HMSO.

KEY

- Synthetic turf pitch - sand based 100 x 64m approx fenced and floodlit
- Perimeter land drain with inspection chambers at each change of direction and outfall with headwall in to River
- Perimeter path and improved links to the Cycleway. In compacted recycled stone at 2m wide
- Tarmac paths from car park to Changing Rooms
- Floodlights around pitch and low level lighting around car park
- Car park for 21 cars including 2 disabled spaces. room on surrounding roadfs for small visiting coach ot mini bus.
- Trials area with obstacles for Trail Bikes - logs, boulders, pipes etc.
- BMX Track in compacted recycled stone with ramps, twists, turns valleys and cambers using arisings from adjacent excavations
- Various items of informal gym equipment suitable for all ages.
- New tree planting around car park
- New shrub planting around car park
- Existing trees crown lifted and thinned to create glades for BMX track installation
- Seating around BMX track and pitch
- Litter and dog bins
- Existing hedgerow species may require light pruning to create space for perimeter path.

00.00.00	REVISION NOTES	ISSUE	CHKD

DESIGN | PLANNING | TENDER | CONTRACT

GROUNDWORK PENNINE LANCASHIRE
The Globe Centre, St. James Square,
Accrington, Lancashire, BB5 0RE
Tel: 01254 265163
Fax: 01254 386816

email: pennine@groundwork.org.uk
www.groundwork.org.uk

CLIENT
Whitworth Town Council

PROJECT
Whitworth Sports Council Feasibility Study
Leavengreave and Back Millgate

TITLE
Third Generation Pitch and Changing Rooms with extensive BMX track and Trials Area

SCALE	DATE	DRAWING NO.
1:500	1.7.09	SC7045L02

DRAWN BY	CHECKED BY	PROJECT CODE	ISSUE
AD		SC7045	