



existing site plan

proposed area for commercial vehicle
hardstanding at

Solomon Commercials Ltd
Kingsway
Haslingden

scale 1:500 @ A1



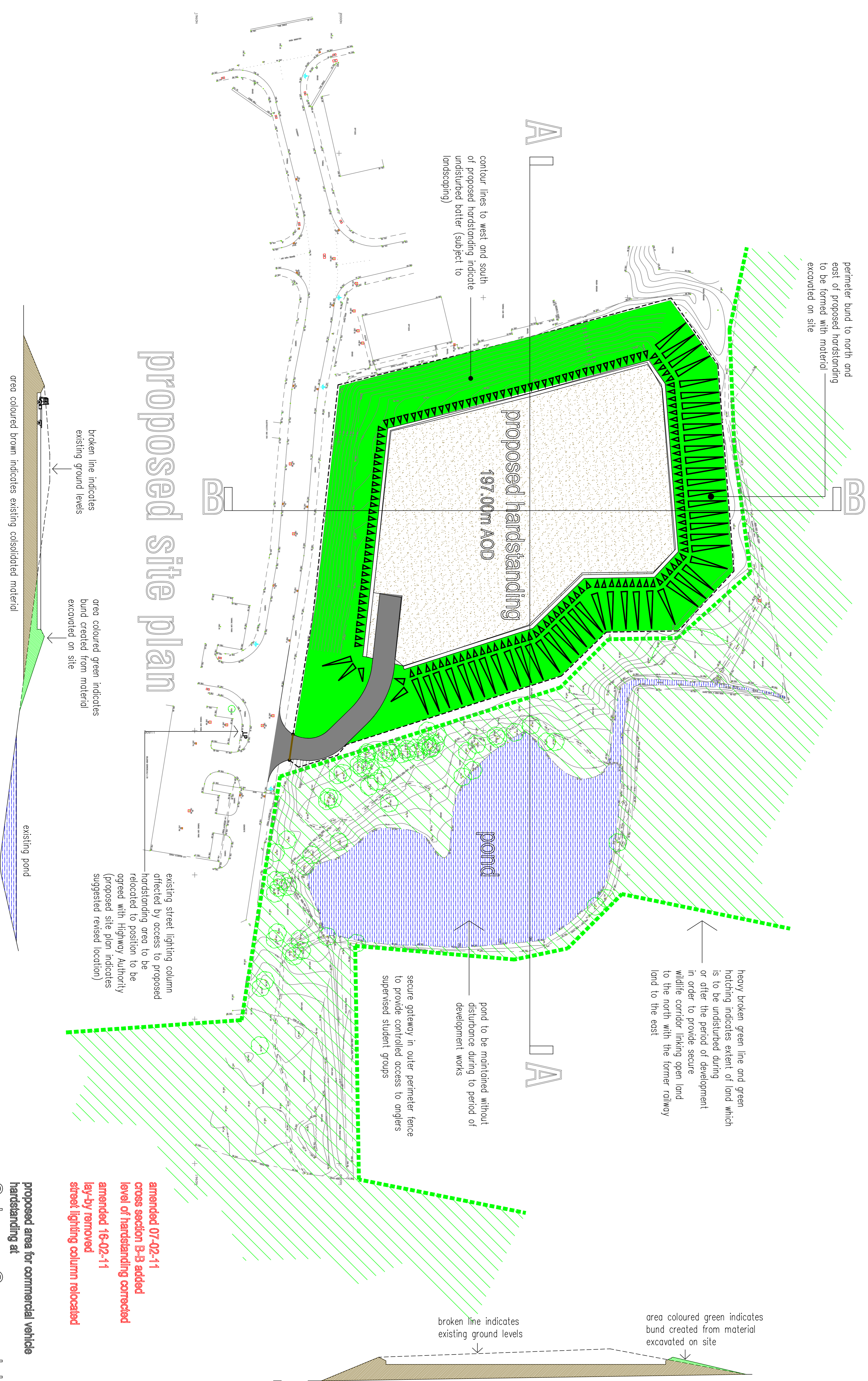

perimeter bund to north and east of proposed hardstanding to be formed with material excavated on site

contour lines to west and south of proposed hardstanding indicate undisturbed batter (subject to landscaping)

proposed hardstanding
197,000m AOD

pond

heavy broken green line and green hatching indicates extent of land which is to be undisturbed during or after the period of development in order to provide secure wildlife corridor linking open land to the north with the former railway land to the east

pond to be maintained without disturbance during development works

secure gateway in outer perimeter fence to provide controlled access to anglers supervised student groups

proposed site plan

existing street lighting column affected by access to proposed hardstanding area to be relocated to position to be agreed with Highway Authority (proposed site plan indicates suggested revised location)

amended 07-02-11
cross section B-B added
level of hardstanding corrected
amended 16-02-11
lay-by removed
street lighting column relocated

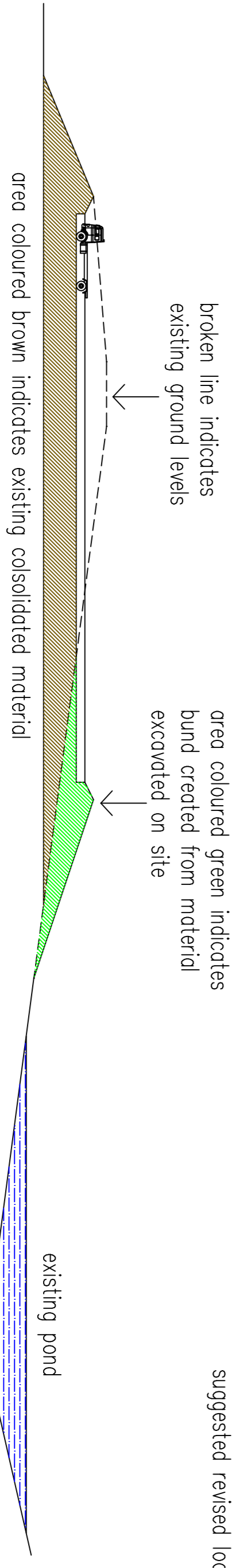

broken line indicates existing ground levels

area coloured green indicates bund created from material excavated on site

existing pond

cross section on line A-A

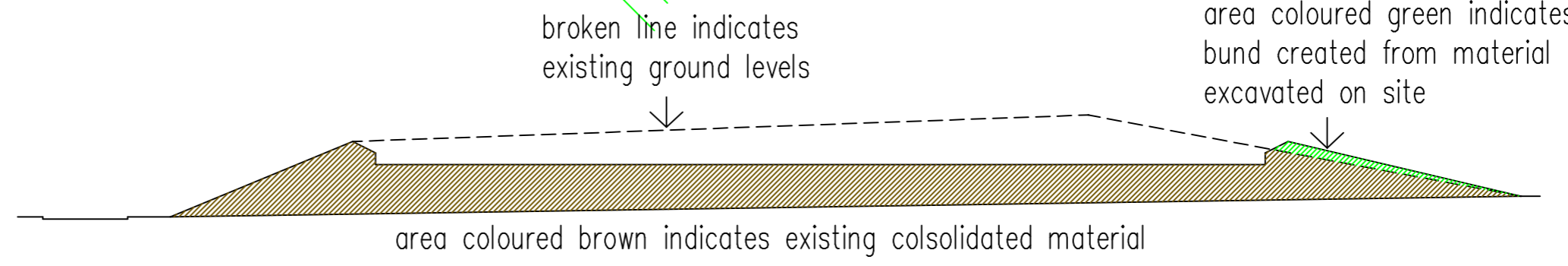

broken line indicates existing ground levels

area coloured green indicates bund created from material excavated on site

cross section on line B-B

proposed area for commercial vehicle hardstanding at

Solomon Commercial Ltd
Kingsway
Haslingden

scale 1:500 @ A1



access detail

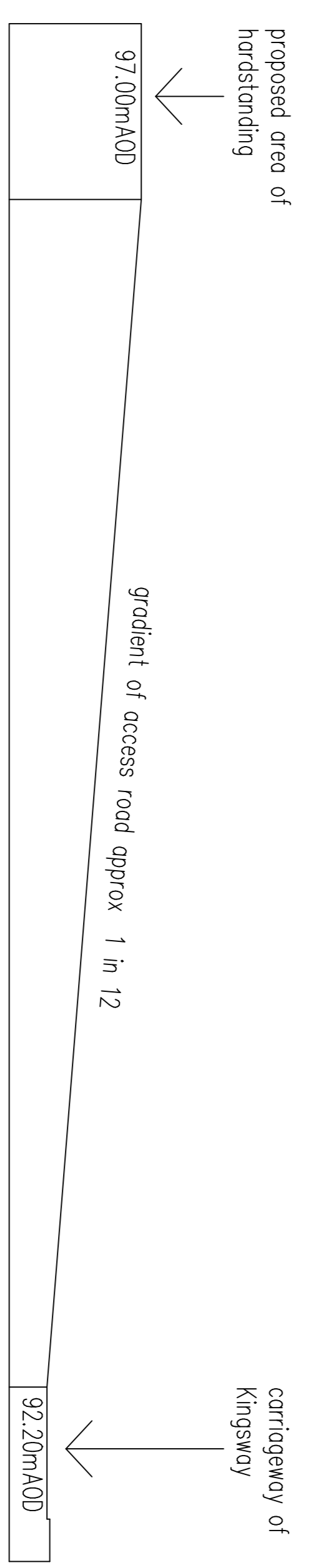
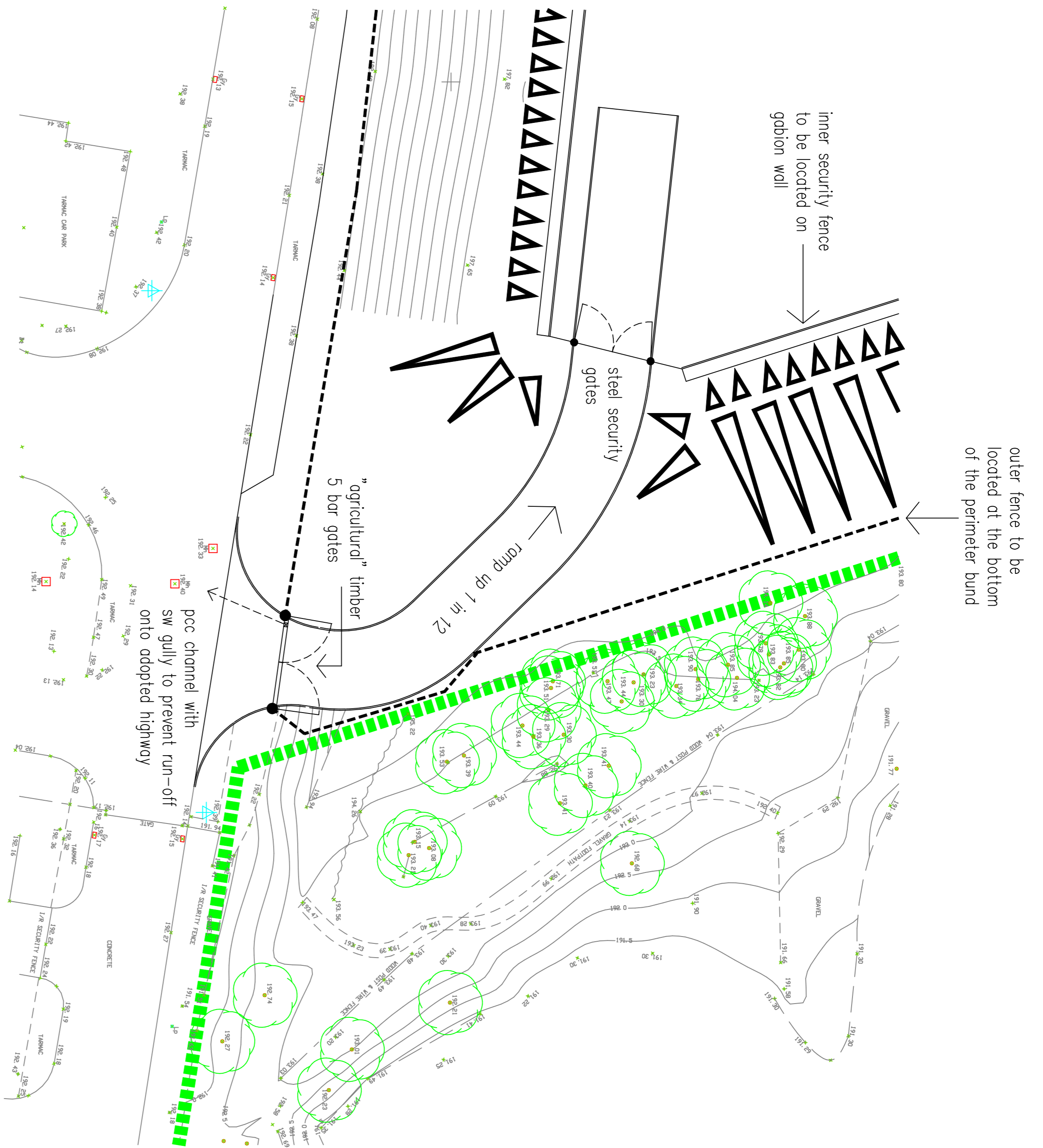

section along access road

proposed area for commercial vehicle
handstanding at

Solomon Commercials Ltd
Kingsway
Haslingden

scale 1:500 @ A1





detail of perimeter bund

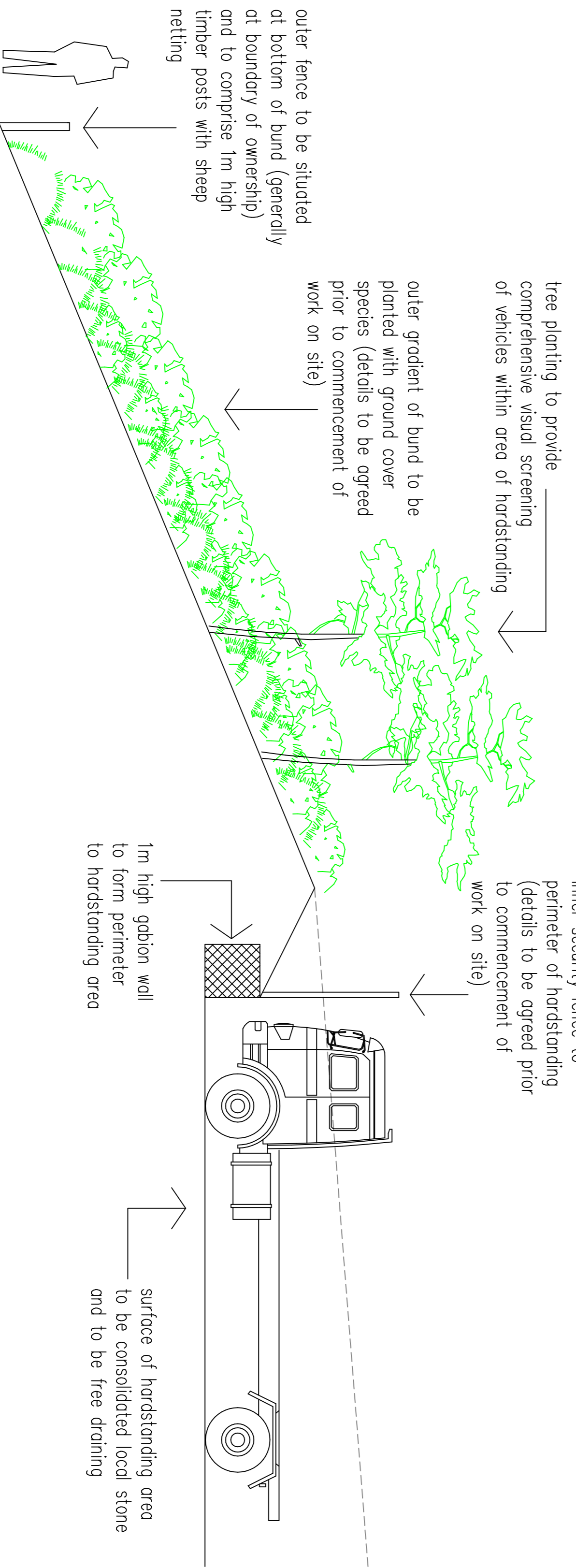

Section through bund

proposed area for commercial vehicle hardstanding at

Solomon Commercials Ltd
Kingsway
Haslingden

scale 1:500 @ A1

