

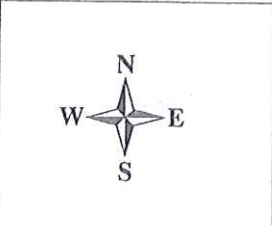

Reproduced from the 1996 Ordnance Survey mapping with the permission of the controller of Her Majesty's stationary office (c) Crown Copyright. Unauthorised reproduction infringes Crown Copyright and may lead to prosecution or civil proceedings.

Scale 1:1250
 10/01/2005
 Centred at 378805.09,423218.18

Location Plan
 DDES



014 JUL 2005

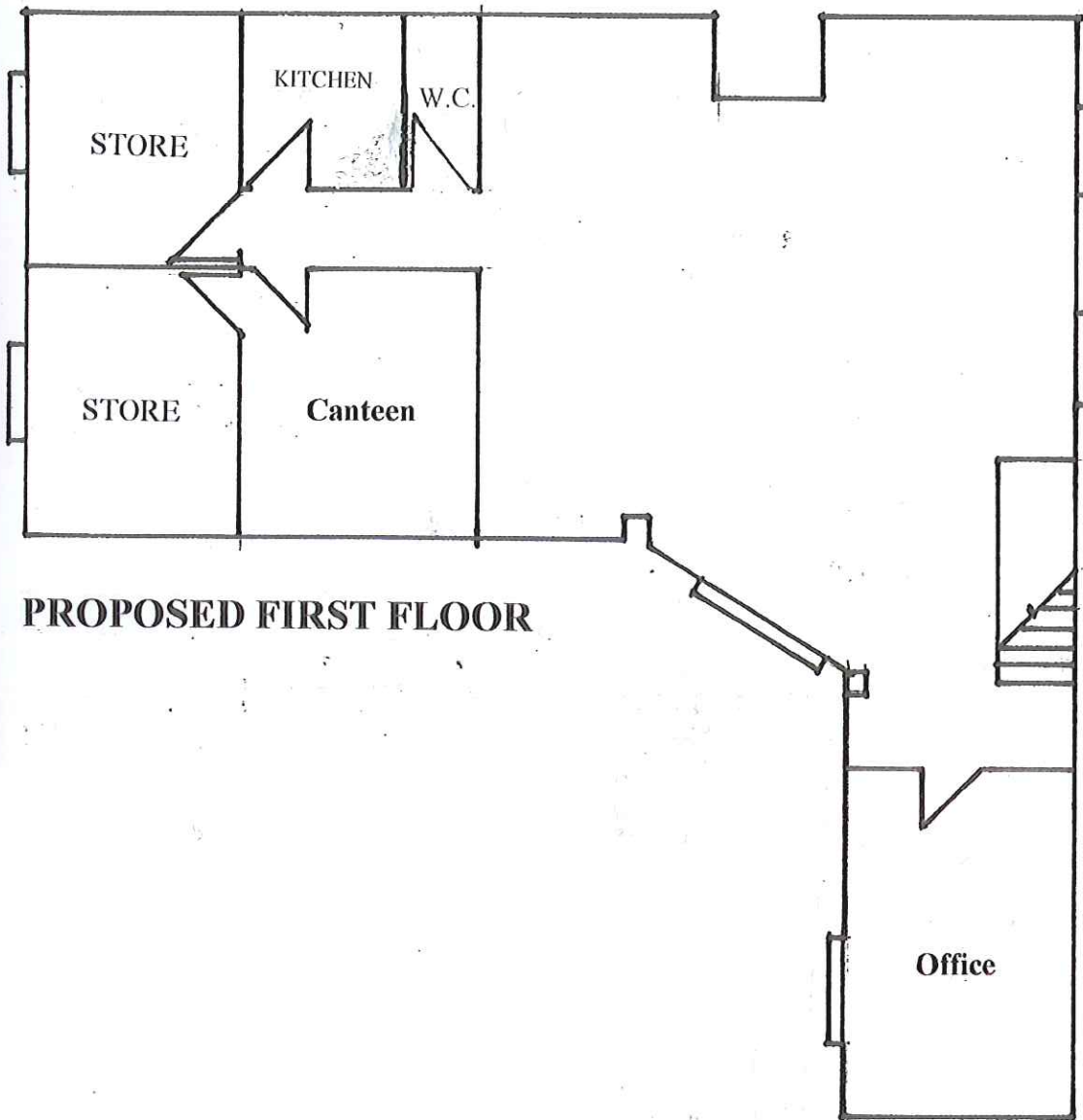

PROPOSED FIRST FLOOR

AMENDED PLANS RECEIVED 02.03.2011