

Uppland Close, Whitworth

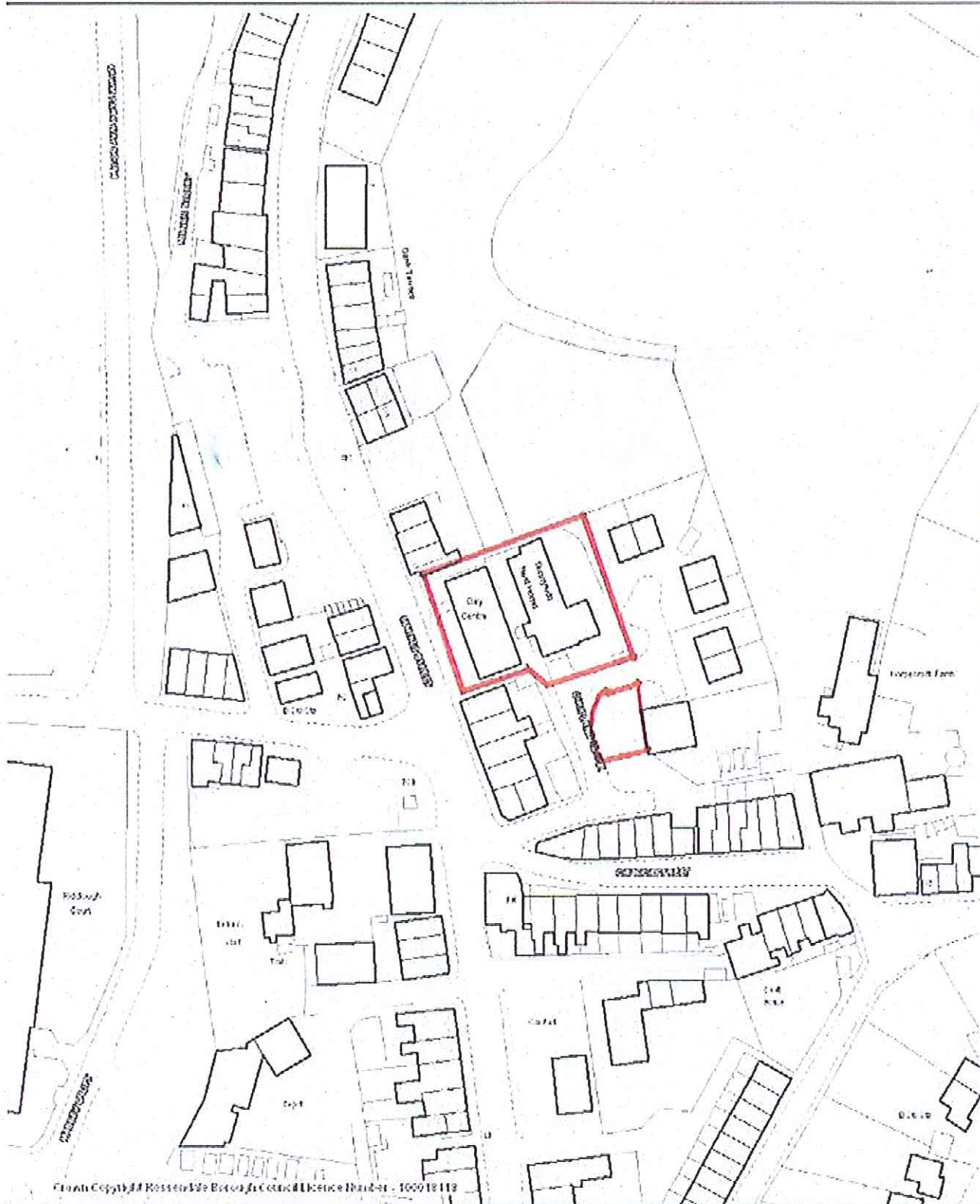

Crown Copyright © Rosendale Borough Council Licence Number - 100018418

**rosendalealive**  
BOROUGH COUNCIL

The base map data used in Online Mapping is reproduced from Ordnance Survey map products with the permission of the Controller of Her Majesty's Stationary Office © Crown copyright. Unauthorised reproduction infringes Crown copyright and may lead to prosecution or civil proceedings.  
Rosendale Borough Council Licence Number - 100018418

Scale 1/1250  
Centre = 388419 E 417761 N  
SJ - 503817  
Date 14/1/2011

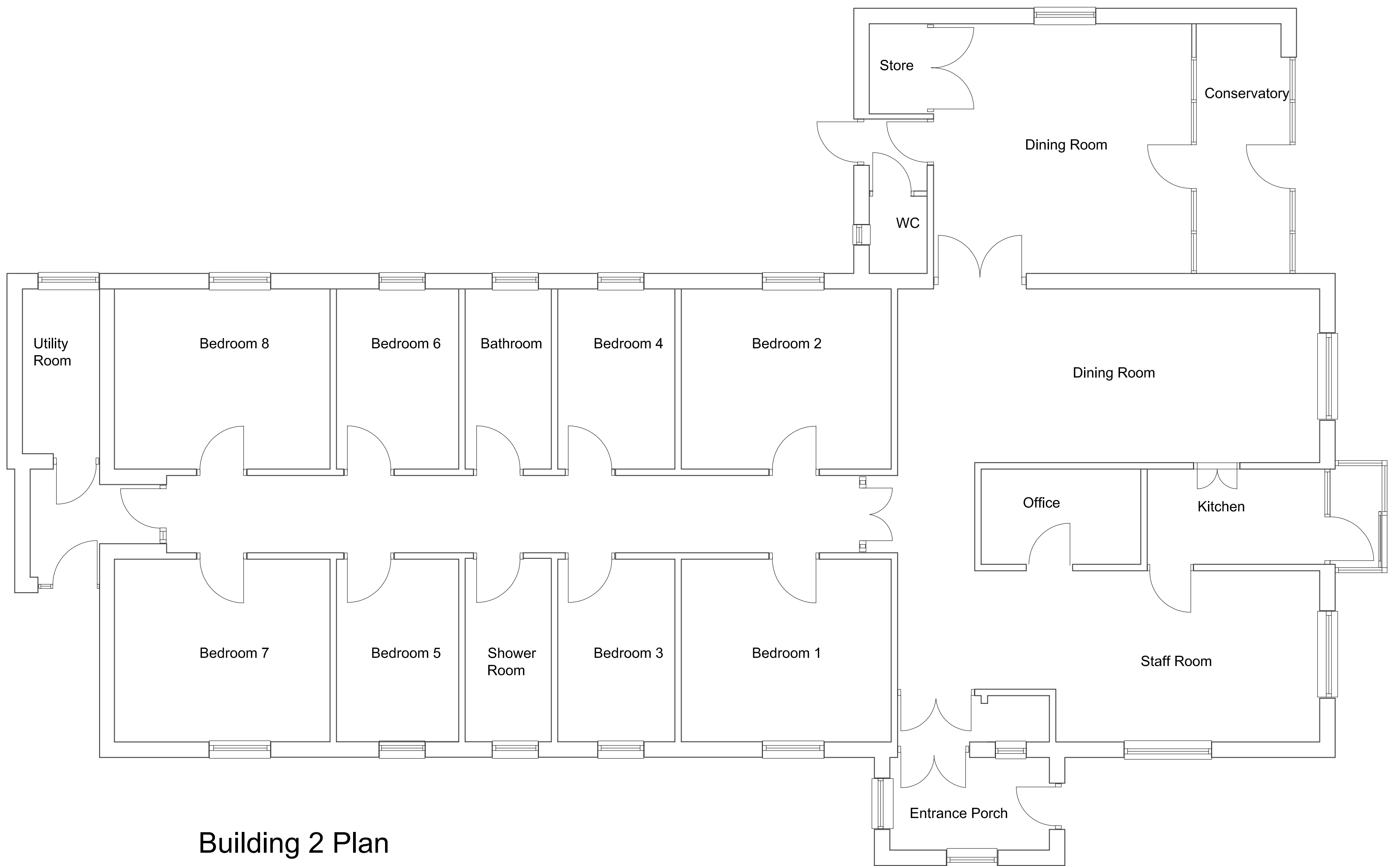

**Building 2 Plan**



**Building 1 Plan**

**Ground Floor Plan**

Job  
**Sunnybank Care Unit,  
 Market Street,  
 Whitworth**  
 Title  
**Existing Layout**  
 Client  
 Whitworth Elderly and Disabled Care Trust  
 Dwg No 1040/01 Scale 1.50  
 DJ Hancock Design  
 David Hancock ICIOB  
 55 Almond Crescent  
 Rossendale  
 B4 6EB

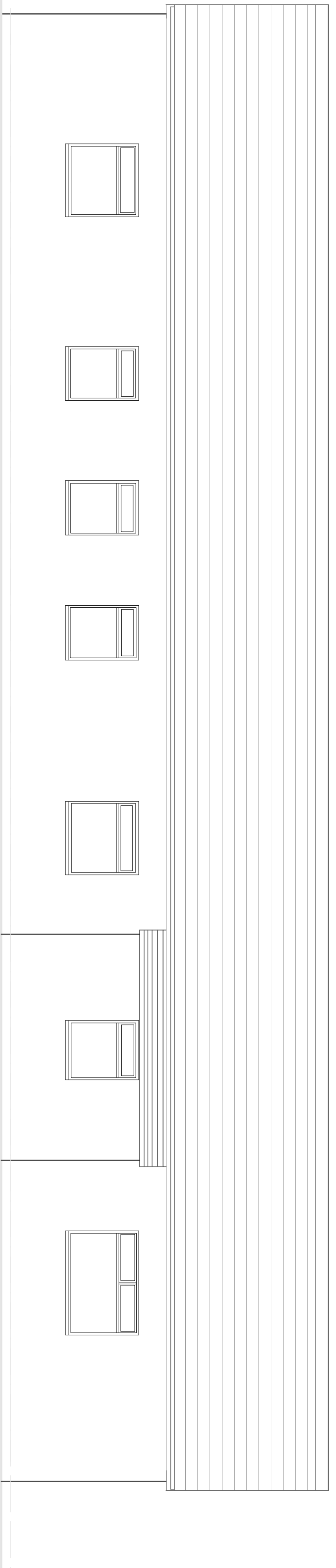

Existing Front Elevation Building 2

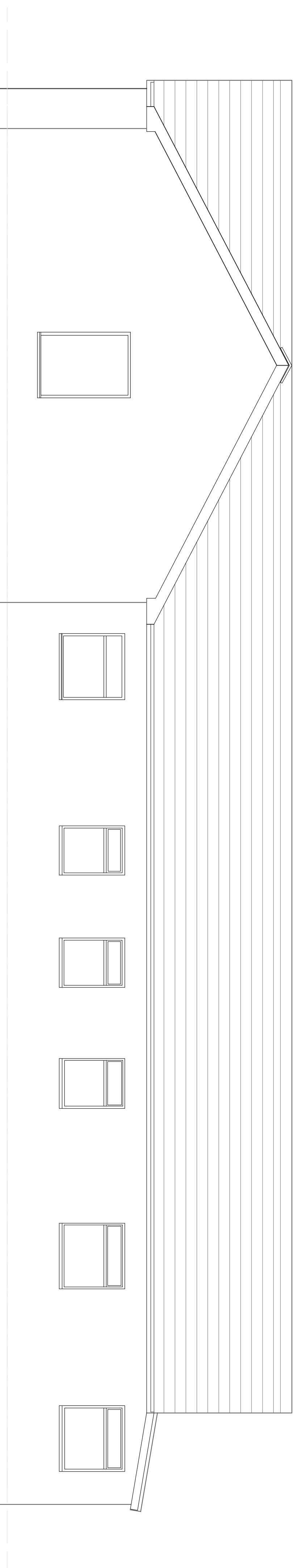

Existing Rear Elevation Building 2

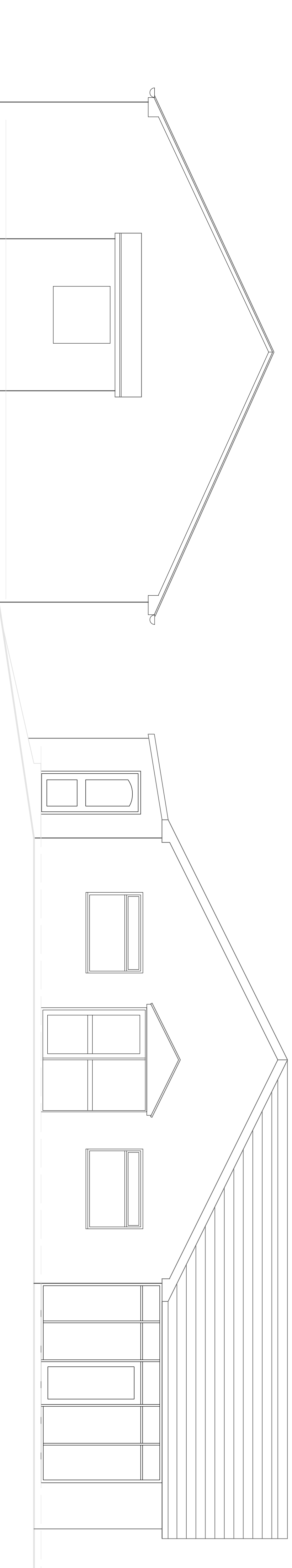

Building 1

Existing End Elevation

Building 2

Job  
Sunnybank Day Care Centre  
Market Street,  
Whitworth

Title  
Existing Elevations Sheet 1

Client  
Whitworth Elderly and Disabled Care Trust  
Dwg No 1040/05 Scale 1:50

DJ Hancock Design  
David Hancock ICTOB  
55 Almond Crescent  
Rossendale  
B4 6EB  
Tel 01706 210811

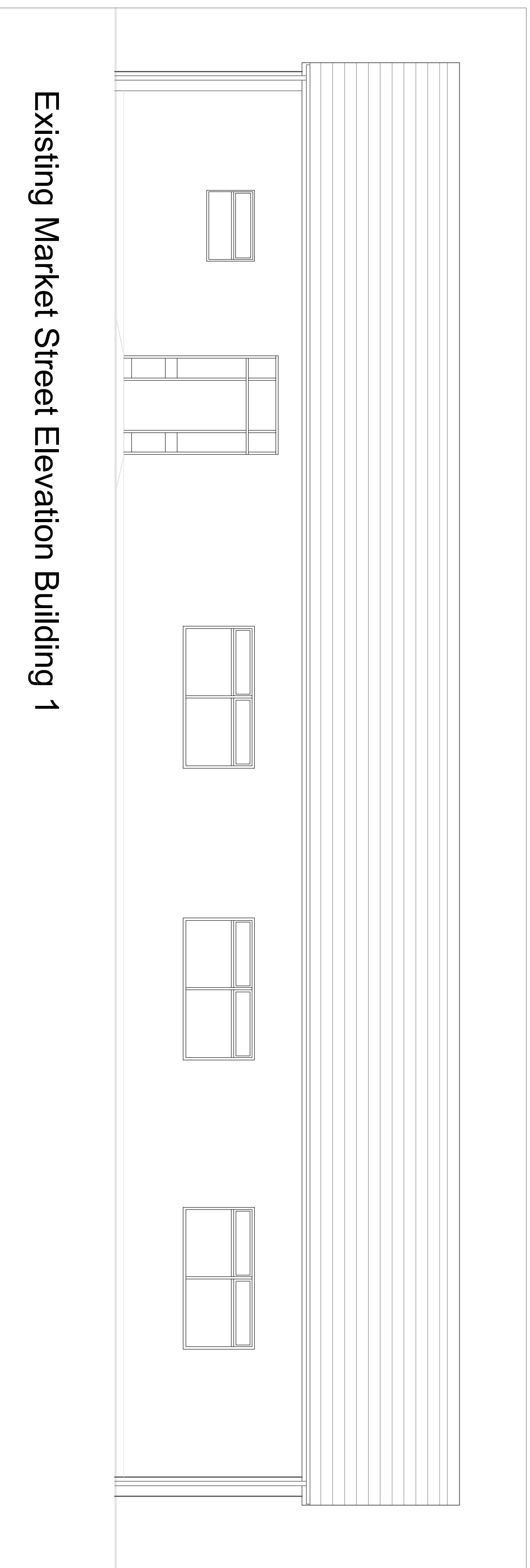

Existing Market Street Elevation Building 1

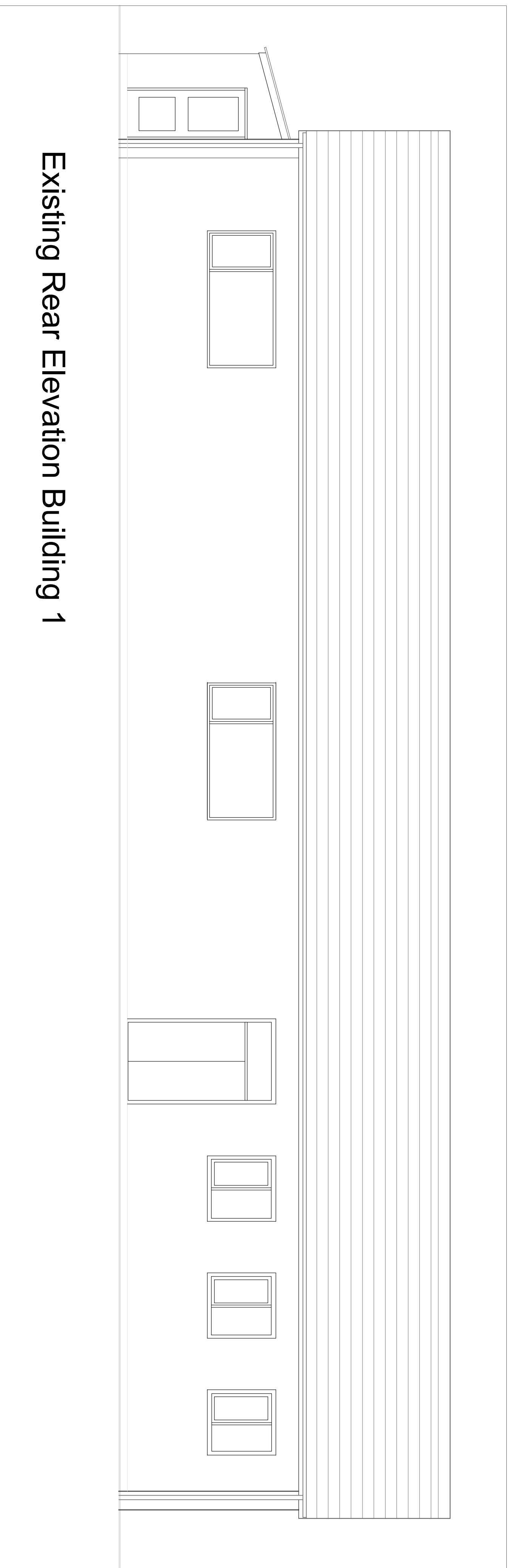

Existing Rear Elevation Building 1

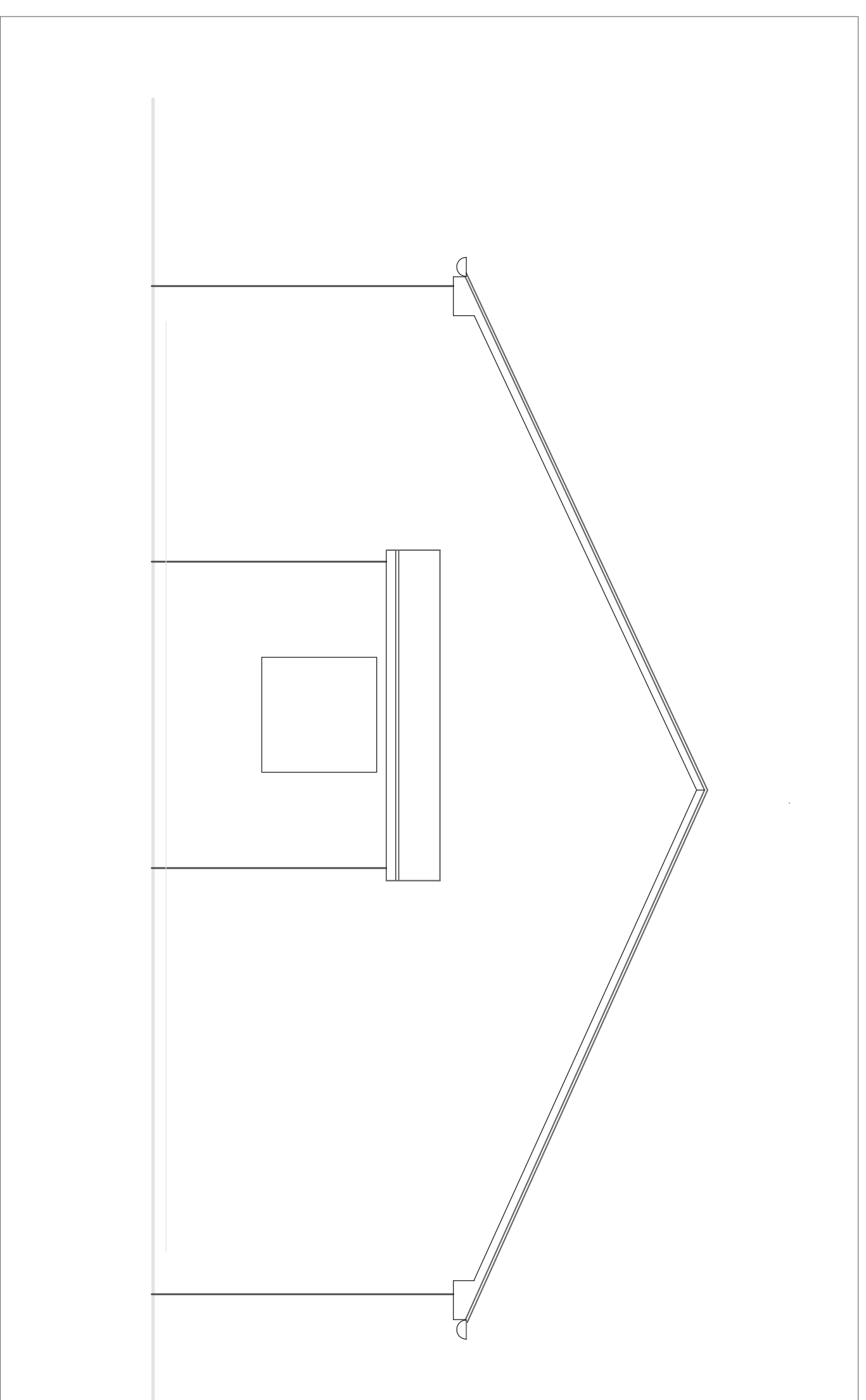
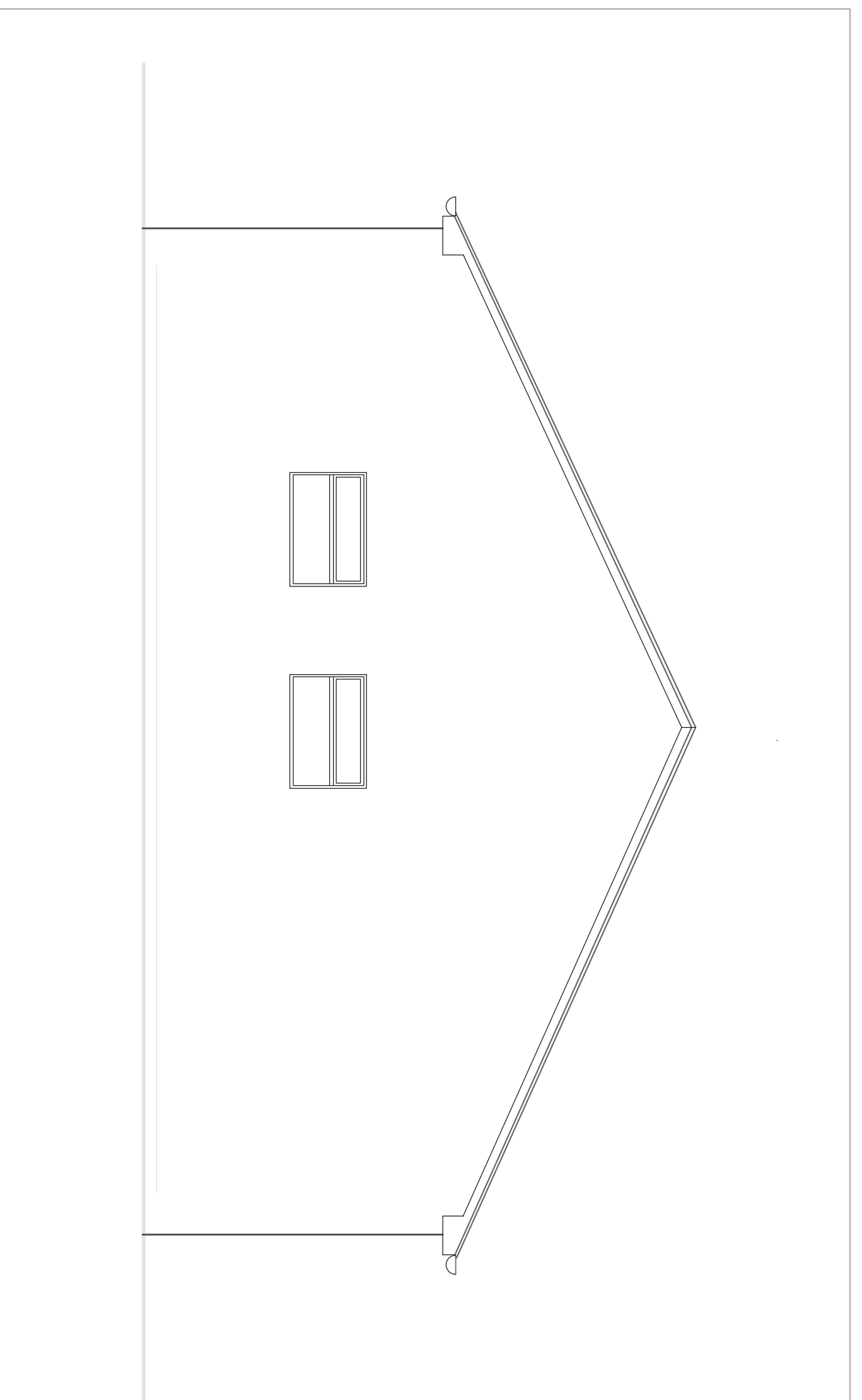

Job  
**Sunnybank Day Care Centre**  
**Market Street,**  
**Whitworth**  
Title  
**Existing Elevations Sheet 2**  
Client  
Whitworth Elderly and Disabled Care Trust  
Dwg No 1040/06 Scale 1:50

DJ Hancock Design  
David Hancock ICTIOB  
55 Almond Crescent  
Rossendale  
B4 6EB  
Tel 01706 210811

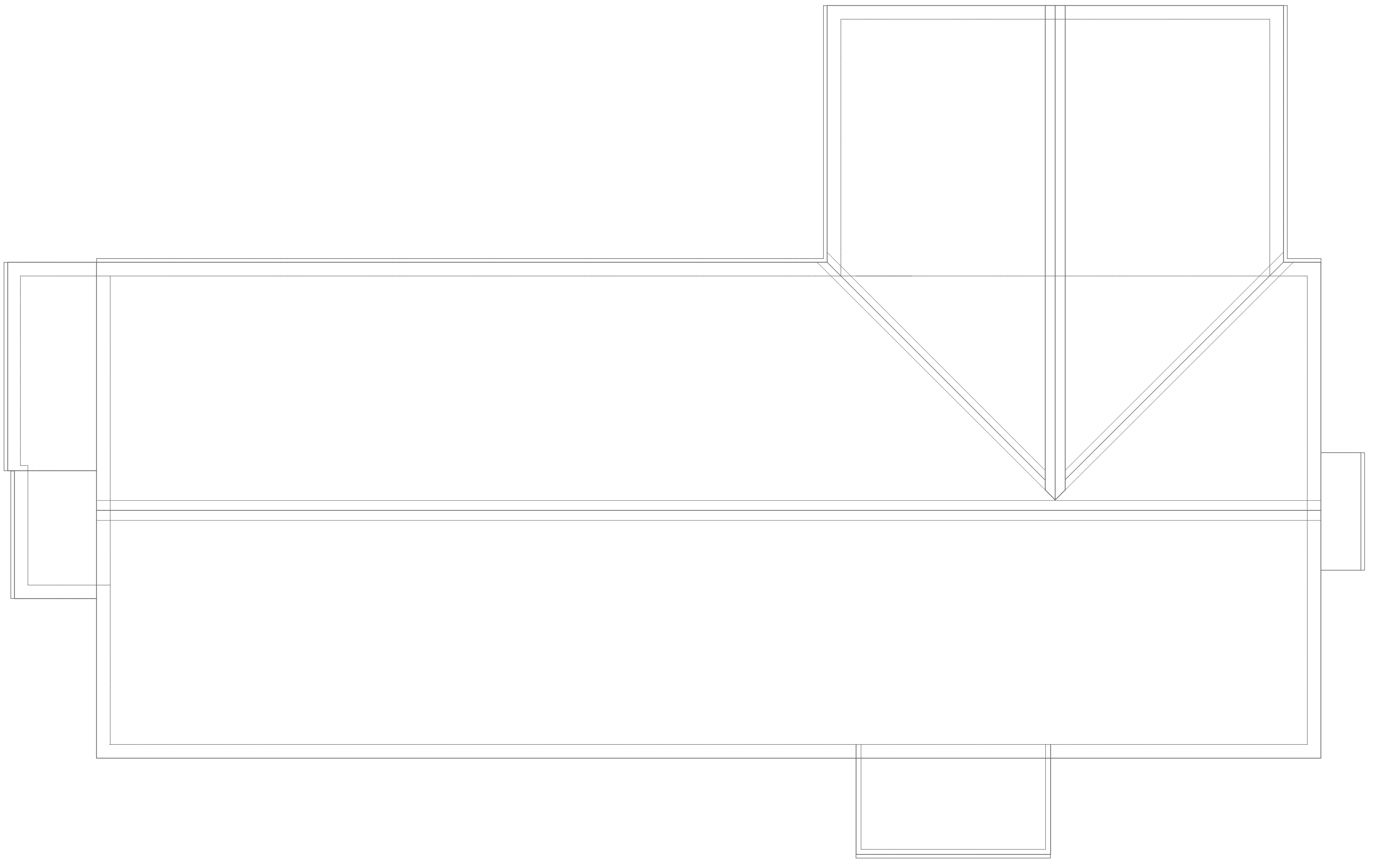

Job  
**Sunnybank Day Care Centre**  
**Market Street,**  
**Whitworth**  
Title  
**Existing Roof Plan**  
Client  
Whitworth Elderly and Disabled Care Trust  
Dwg No 1040/02 Scale 1.50  
DJ Hancock Design  
David Hancock ICIOB  
55 Almond Crescent  
Rossendale  
B4 6EB  
Tel 01706 210811  
Mob 07599 008 791







# Ground Floor Plan

**Job**  
**Sunnybank Day Care Centre**  
**Market Street,**  
**Whitworth**  
**Title**  
**Proposed Layout**  
**Client**  
 Whitworth Elderly and Disabled Care Trust  
 Dwg No 1040/03 Scale 1:50  
**DJ Hancock Design**  
 David Hancock ICIQB  
 55 Almond Crescent  
 Rossendale  
 B4 6EB

New roof tiled as existing on 35 x 25 counter battens and similar battens at centres to suit tile on layer of breathable untearable felt on trusses designed and detailed to suit spans involved by specialist.

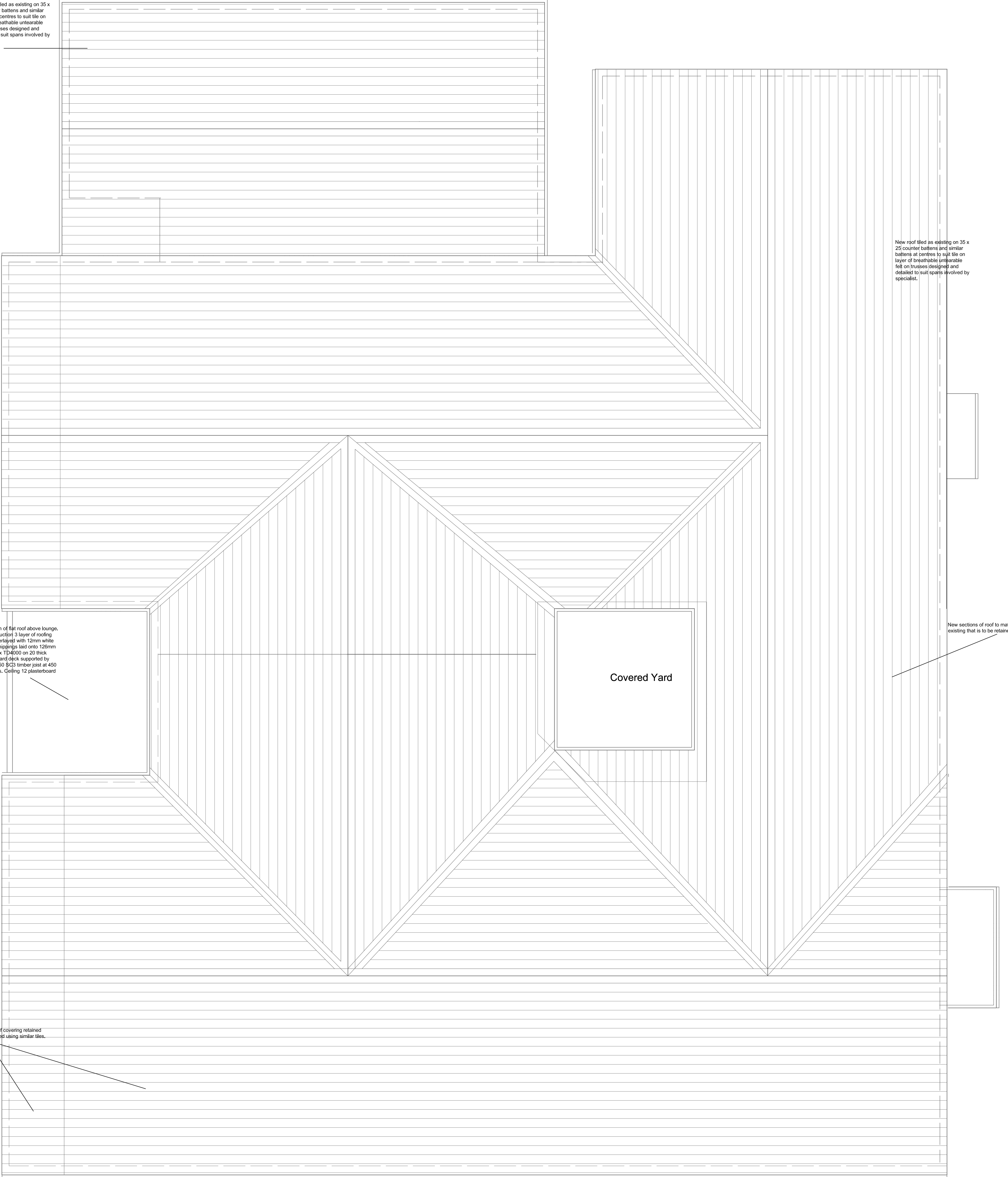

New roof tiled as existing on 35 x 25 counter battens and similar battens at centres to suit tile on layer of breathable untearable felt on trusses designed and detailed to suit spans involved by specialist.

Section of flat roof above lounge. Construction 3 layer of roofing felt overlaid with 12mm white spher chipjoints laid onto 120mm Celotex TD4000 on 20 thick chipboard deck supported by 200 x 50 SG3 timber joist at 450 centres. Ceiling 12 plasterboard

New sections of roof to match existing that is to be retained.

Existing roof covering retained and extended using similar tiles.

Job  
**Sunnybank Day Care Centre**  
**Market Street,**  
**Whitworth**  
Title  
**Proposed First Floor Layout**  
Client  
Whitworth Elderly and Disabled Care Trust  
Dwg No 1040/04 Scale 1.50  
DJ Hancock Design  
David Hancock ICIOB  
55 Almond Crescent  
Rossendale  
B4 6EB



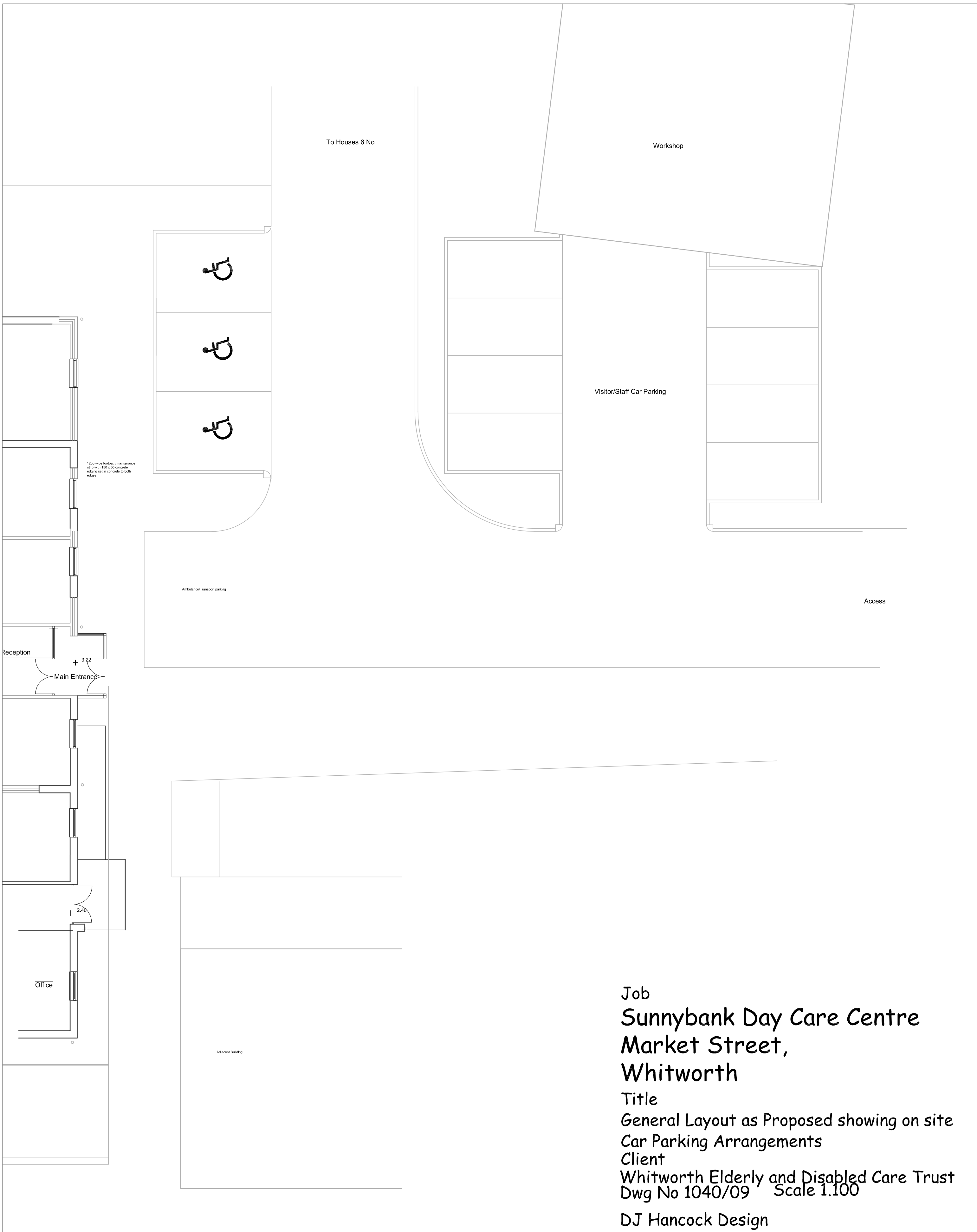

Job  
**Sunnybank Day Care Centre**  
**Market Street,**  
**Whitworth**  
 Title  
 General Layout as Proposed showing on site  
 Car Parking Arrangements  
 Client  
 Whitworth Elderly and Disabled Care Trust  
 Dwg No 1040/09 Scale 1:100  
 DJ Hancock Design  
 David Hancock ICIOB  
 55 Almond Crescent  
 Rossendale  
 B4 6EB  
 Tel 01706 210811  
 Mob 07599 008 791

**Ground Floor Plan  
showing Drainage**



**Job**  
**Sunnybank Day Care Centre**  
**Market Street,**  
**Whitworth**

**Title**  
 General Layout as Proposed showing Drainage

**Client**  
 Whitworth Elderly and Disabled Care Trust  
 Dwg No 1040/08 Scale 1:100

**DJ Hancock Design**  
 David Hancock ICTIOB  
 55 Almond Crescent  
 Rossendale  
 B4 6EB  
 Tel 01706 210811  
 Mob 07599 008 791

