

CLIENT Edenfield Primary School	TITLE Site Location Plan				435-437 WALMERSLEY ROAD BURY LANCASHIRE BL9 5EU T : 0161 797 2077 F : 0161 797 2088 E : info@equilibriumarchitects.co.uk
	PROJECT Proposed Extensions and Remodelling at Edenfield Primary School, Market Street, Edenfield.	SCALE 1:1250	DATE April 11	DRAWN CS	
	DRAWING NO. ED-0015-SLP	CAD REFERENCE NO. ED-0015-02	REVISION -		

This drawing is the property of Equilibrium Architects and copyright is reserved by them. This drawing is not to be copied or disclosed by or to any unauthorised persons without the prior written consent of Equilibrium Architects.

Do not scale from this drawing.

All dimensions are to be checked on site prior to construction, manufacture of any components and ordering of materials and equipment.

Any discrepancies are to be reported to the architect for clarification.

All materials and workmanship to be in accordance with the current British Standards and codes of practice.

This drawing is to be read in conjunction with all relevant Architectural, Structural Engineers, Mechanical Engineers, Electrical Engineers and Specialists drawings and specifications.

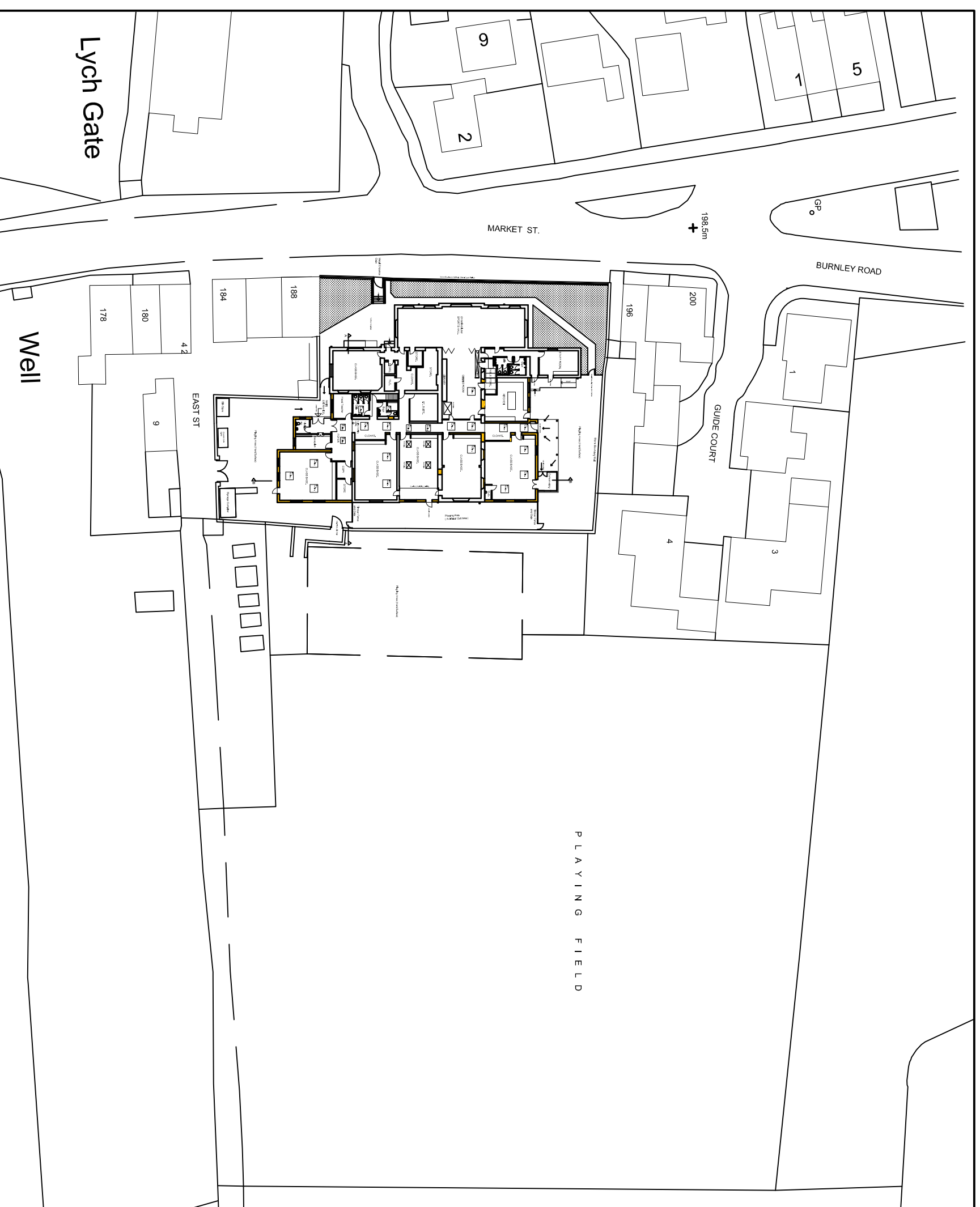
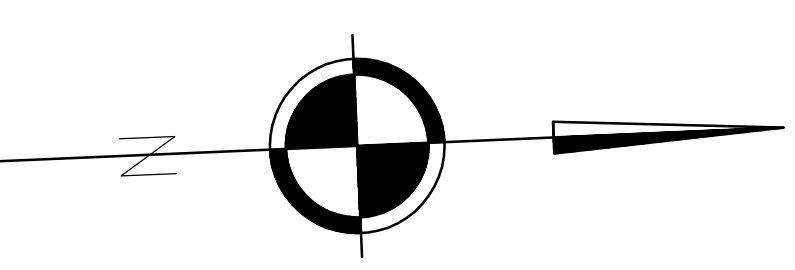

Proposed Site Layout 1 : 500.

PLANNING DRAWING

REV DESCRIPTION DATE

CLIENT
Edenfield Primary School.

PROJECT
Proposed Extensions and Remodelling

at Edenfield Primary School,
Market Street, Edenfield.

TITLE
Proposed Site Layout

SCALE	DATE	DRAWN	CHECKED
1:500	April 11	KMCS	-
DRAWING NO.	CAD REFERENCE NO.	REVISION	
ED-0015-12	ED-0015-02		

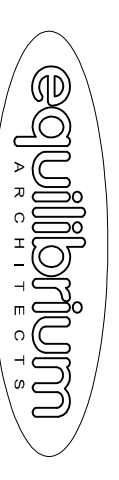

Edenfield Primary School.

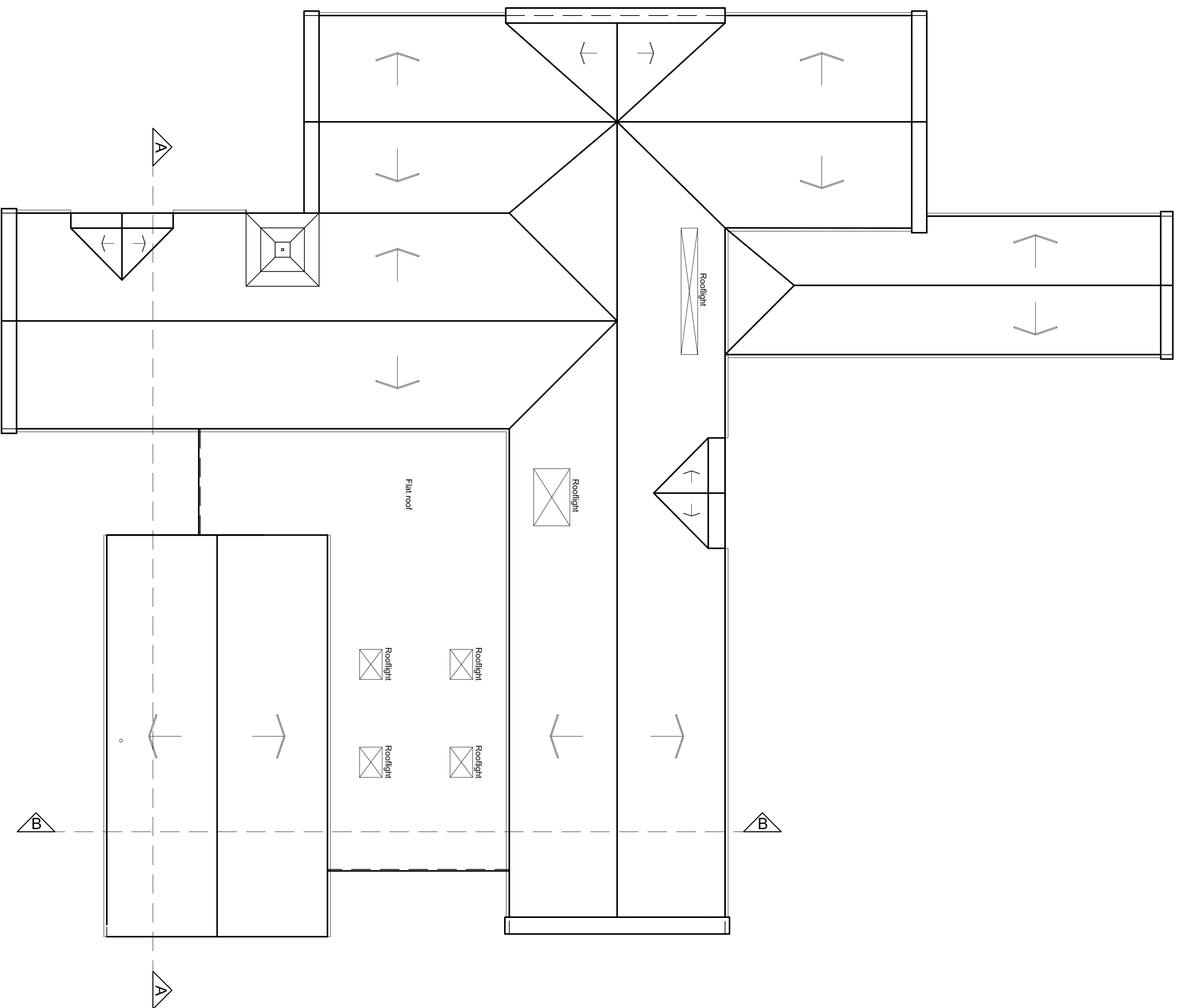

Existing Roof Plan (Predominantly natural slate other than the flat roofs which are felted)

Refer to Drawing Number ED-0015-11 for existing sections

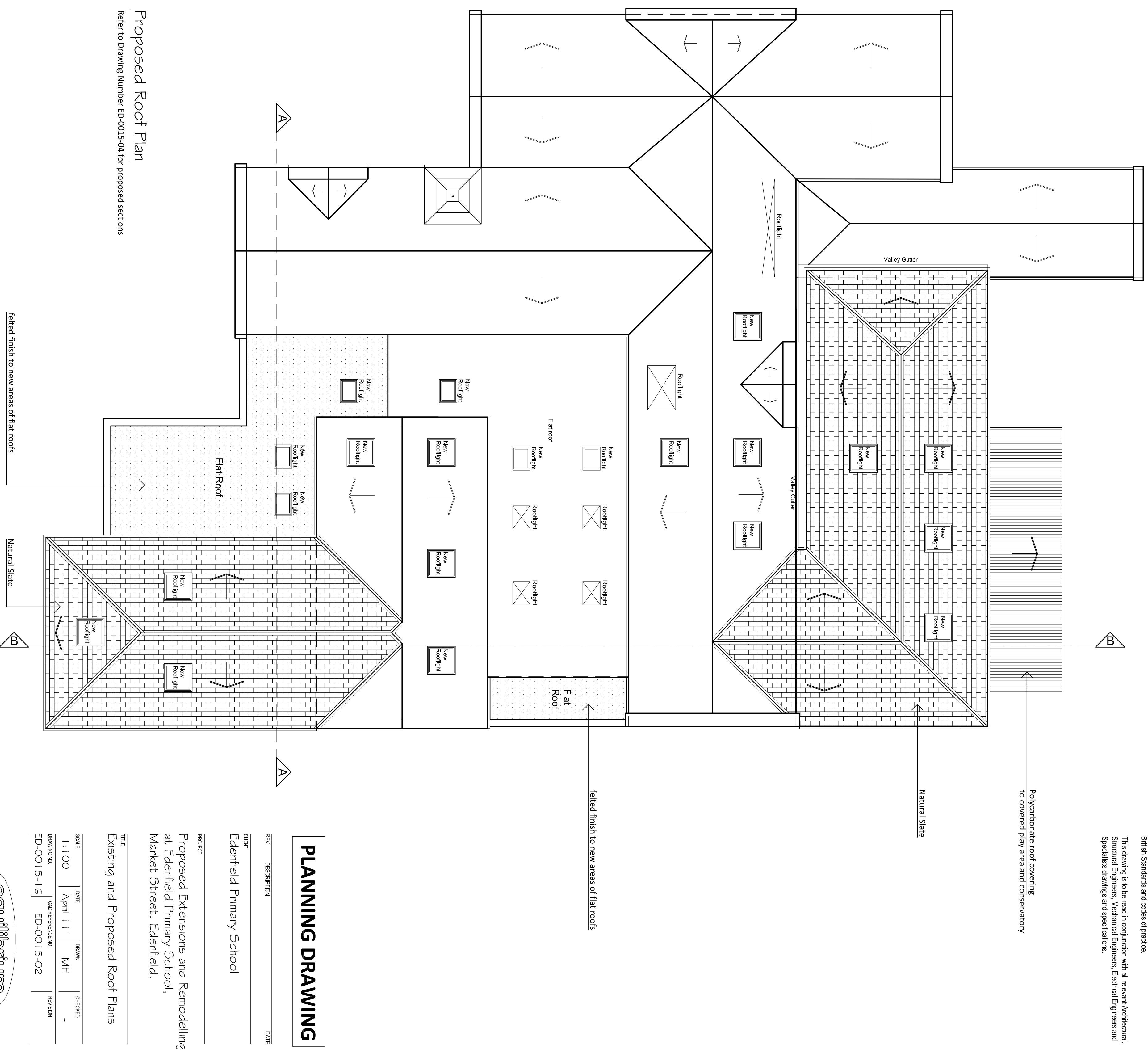

Proposed Roof Plan

Refer to Drawing Number ED-0015-04 for proposed sections

PLANNING DRAWING

REV	DESCRIPTION	DATE

CLIENT: Edenfield Primary School

PROJECT: Proposed Extensions and Remodelling at Edenfield Primary School, Market Street, Edenfield.

TITLE: Existing and Proposed Roof Plans

SCALE	DATE	DRAWN	CHECKED
1:100	April 11 th	MH	-
DRAWING NO.	REFERENCE NO.	REVISION	
ED-0015-16	ED-0015-02		



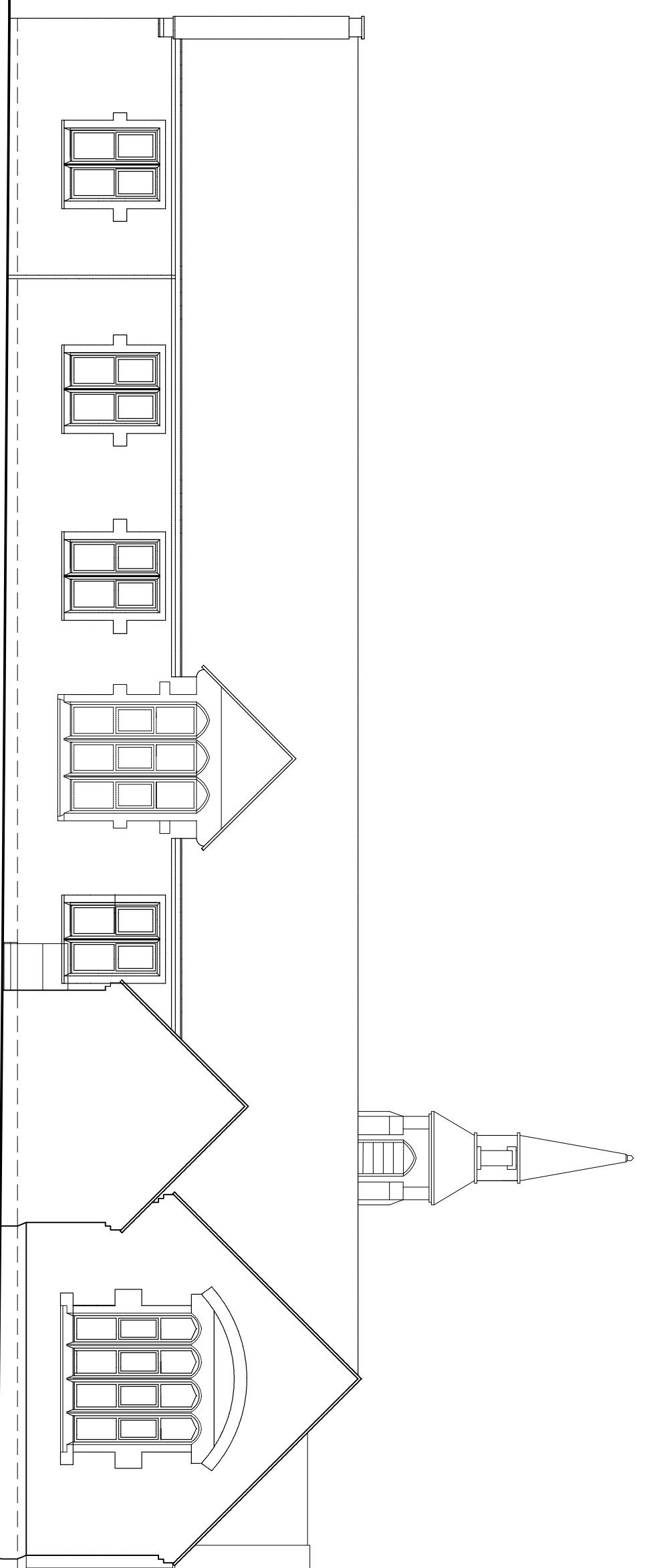

Existing North Elevation

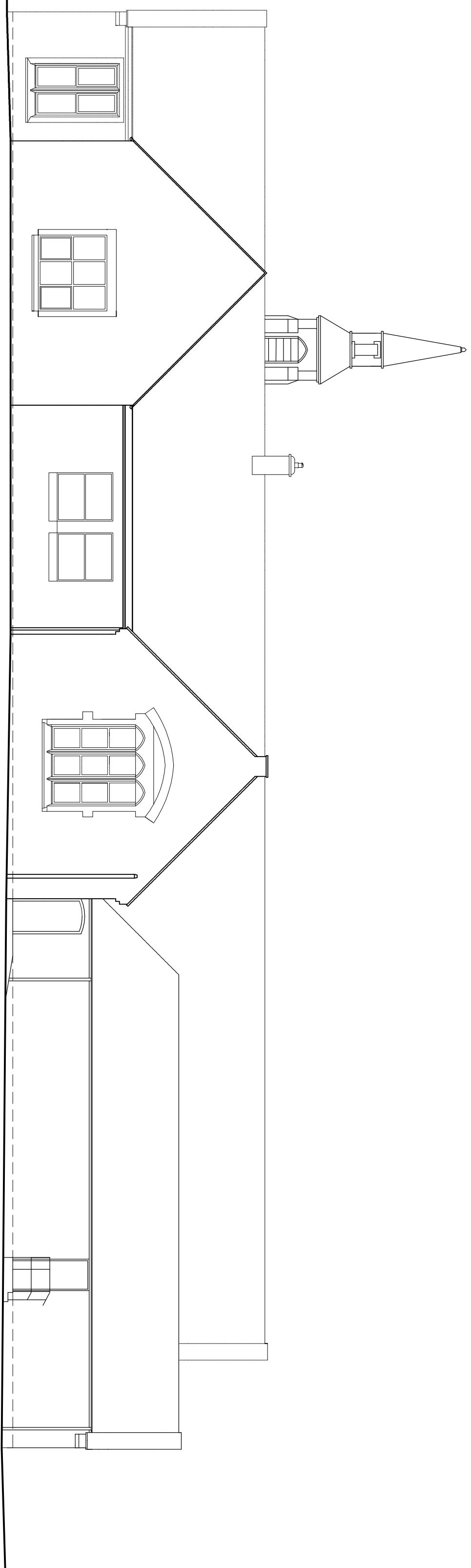

Existing East Elevation

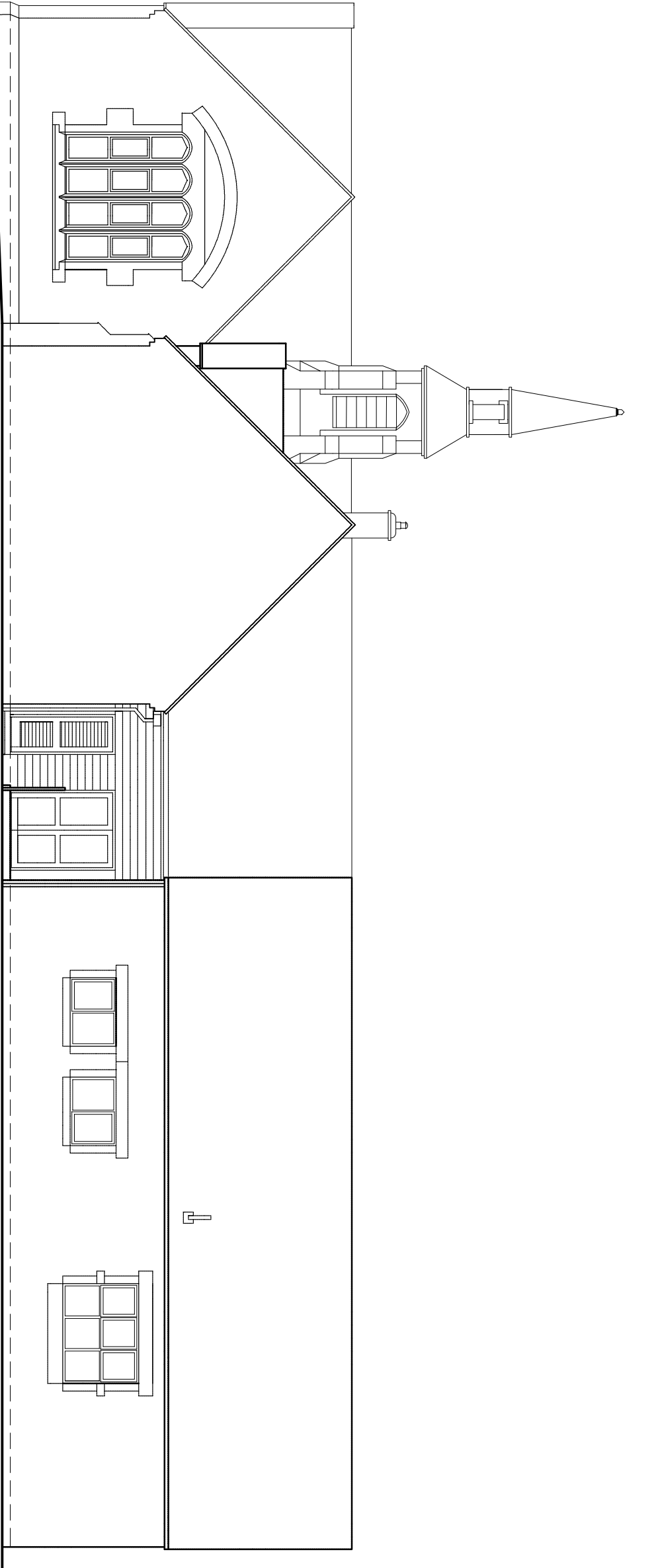

Existing South Elevation

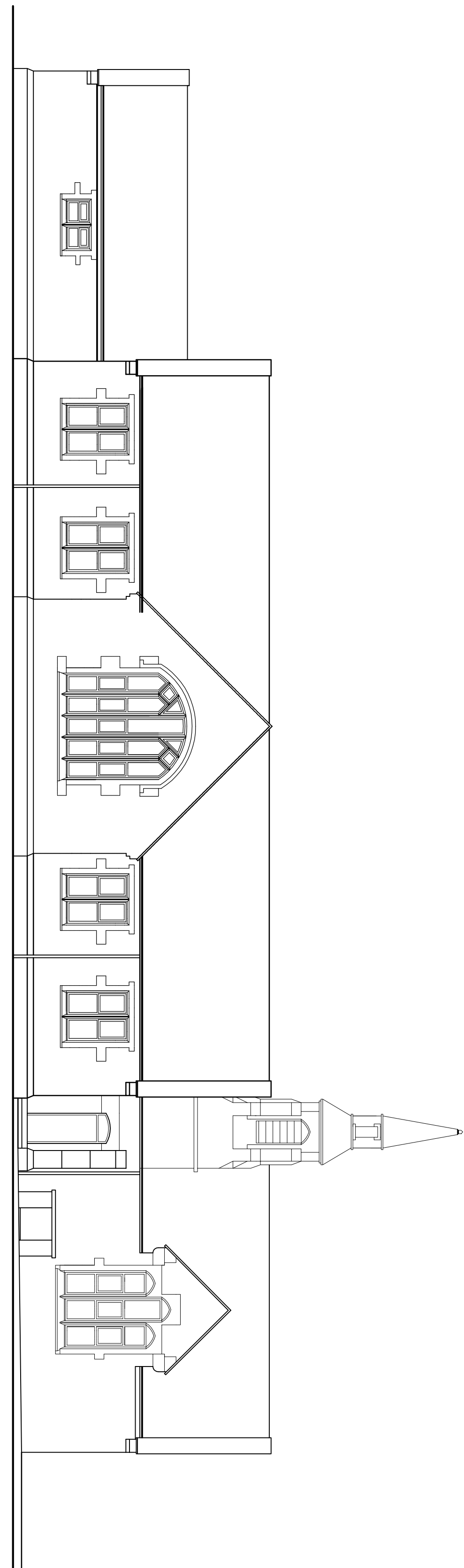

Existing West Elevation

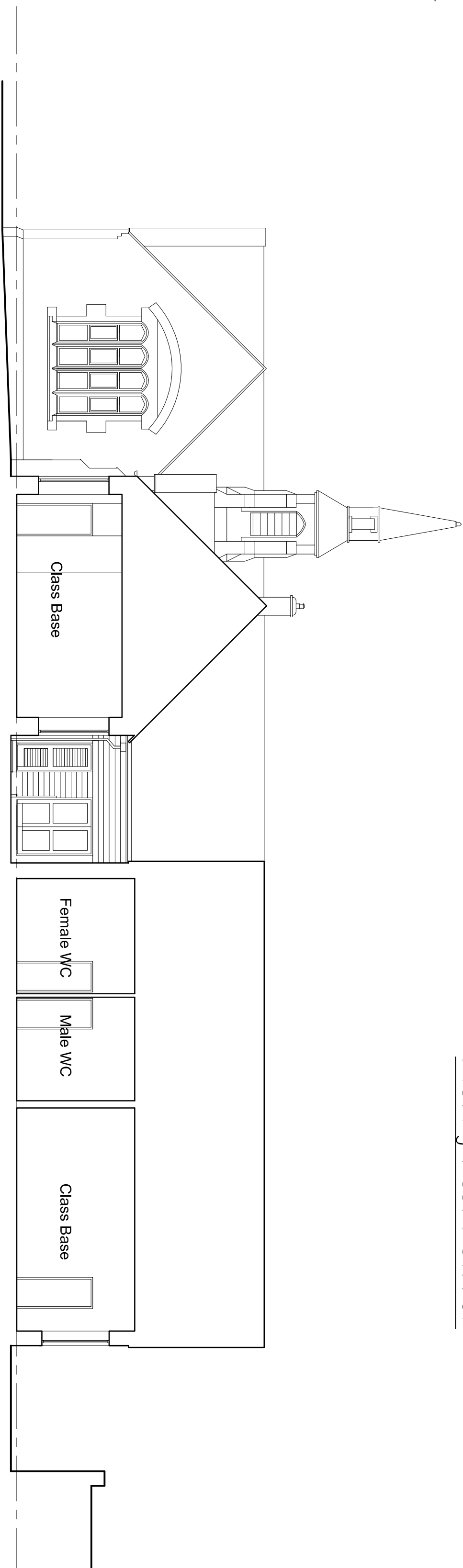

Existing Section A-A

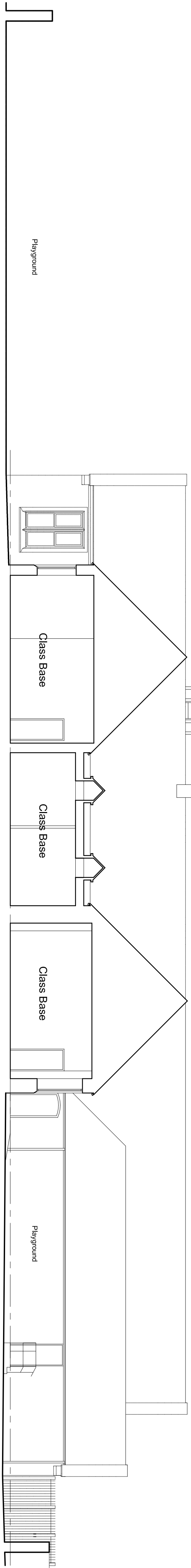

Existing Section B-B

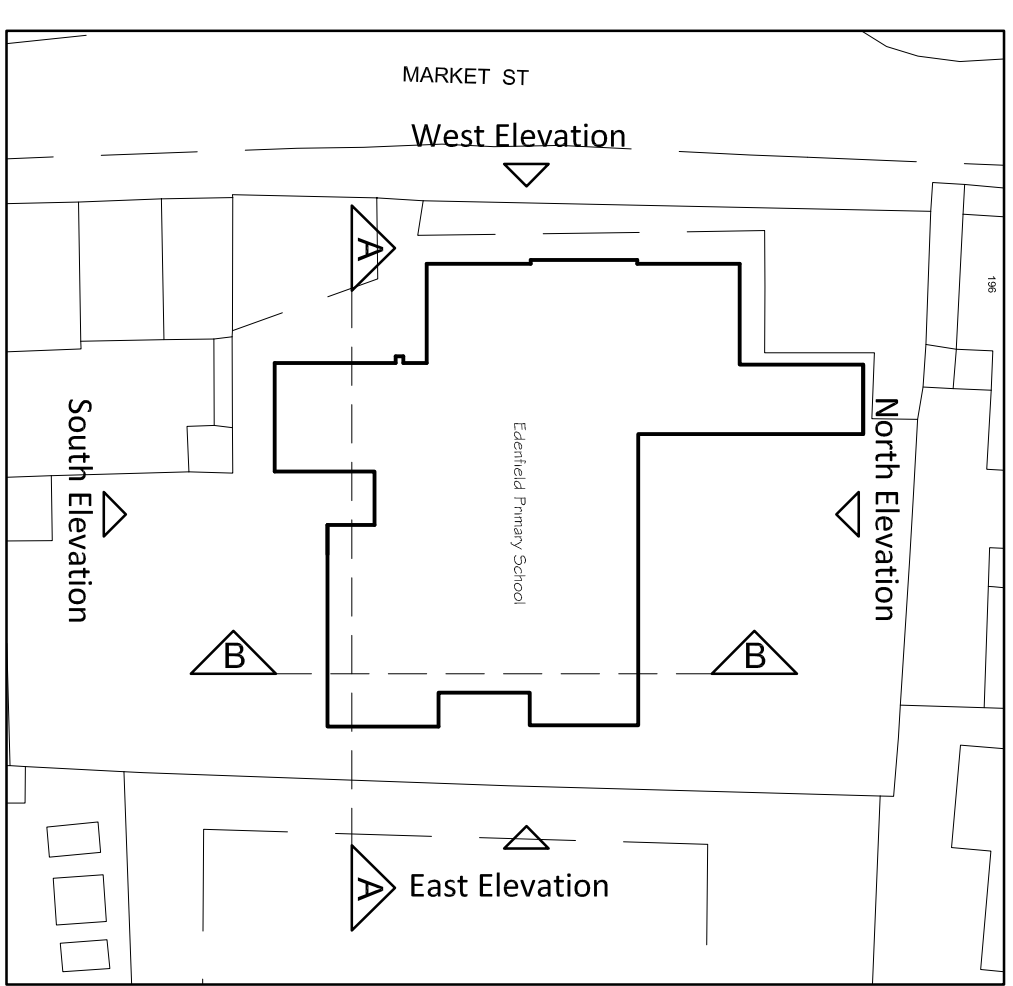

Site Layout

PLANNING DRAWING

REV. DESCRIPTION DATE

CLIENT
Edenfield Primary School

PROJECT
Proposed Extensions and Remodelling
at Edenfield Primary School,
Market Street, Edenfield.

TITLE
Existing Elevations and Sections

SCALE	DATE	DRAWN	CHECKED
1:100	April 11 th	KM	-
DRAWING NO.	CONVERSION NO.	REVISION	
ED-0015-11	ED-0015-02		



Materials Specification

- ① Natural Slate roof finish
- ② Natural Stone wall finish
- ③ Conservatory
- ④ Polycarbonate roof covering to covered play area
- ⑤ Gutters and rainwater pipes to match existing
- ⑥ White powder coated aluminium windows with stone sills, heads and jambs as indicated
- ⑦ Painted Timber Doors with stone heads and jambs
- ⑧ Felted finish to new areas of flat roofs
- ⑨ Stone coping to Parapet
- ⑩ Roof lights

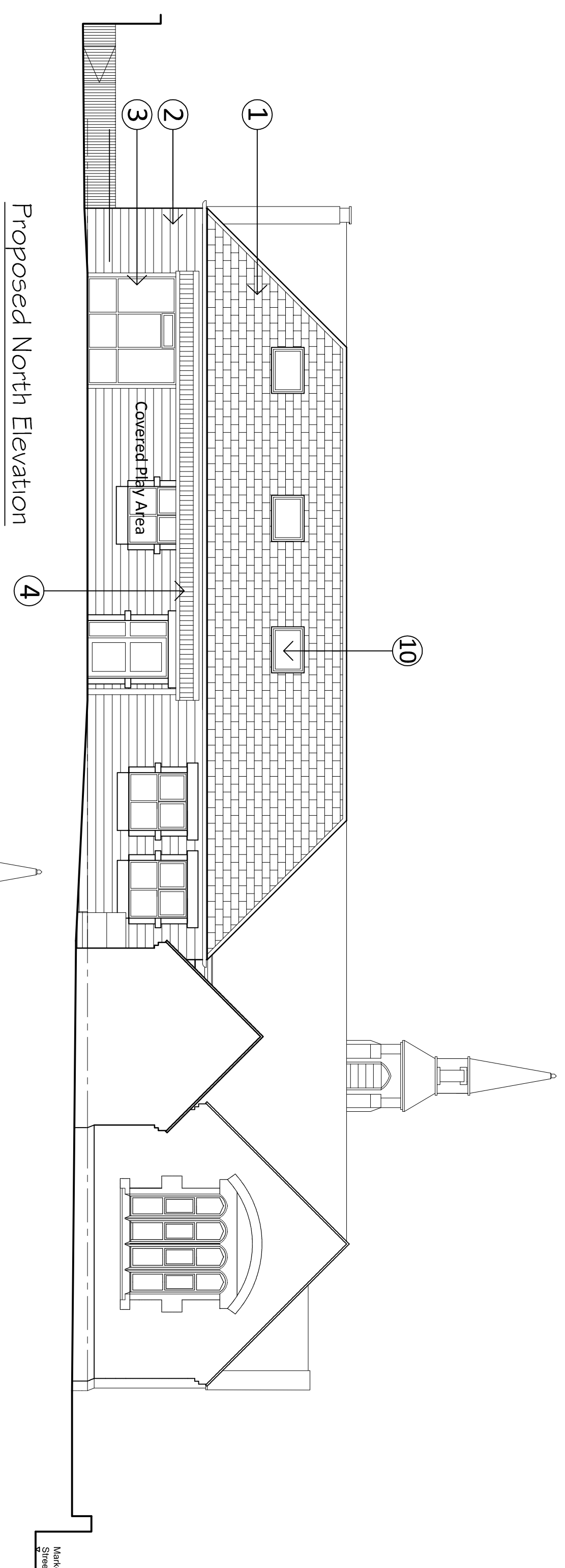

Proposed North Elevation

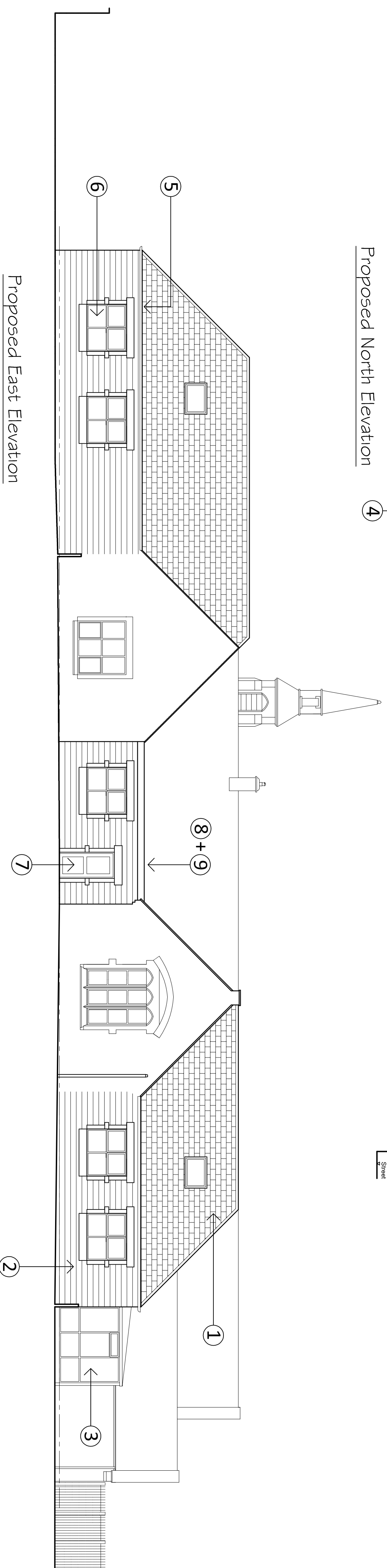

Proposed East Elevation

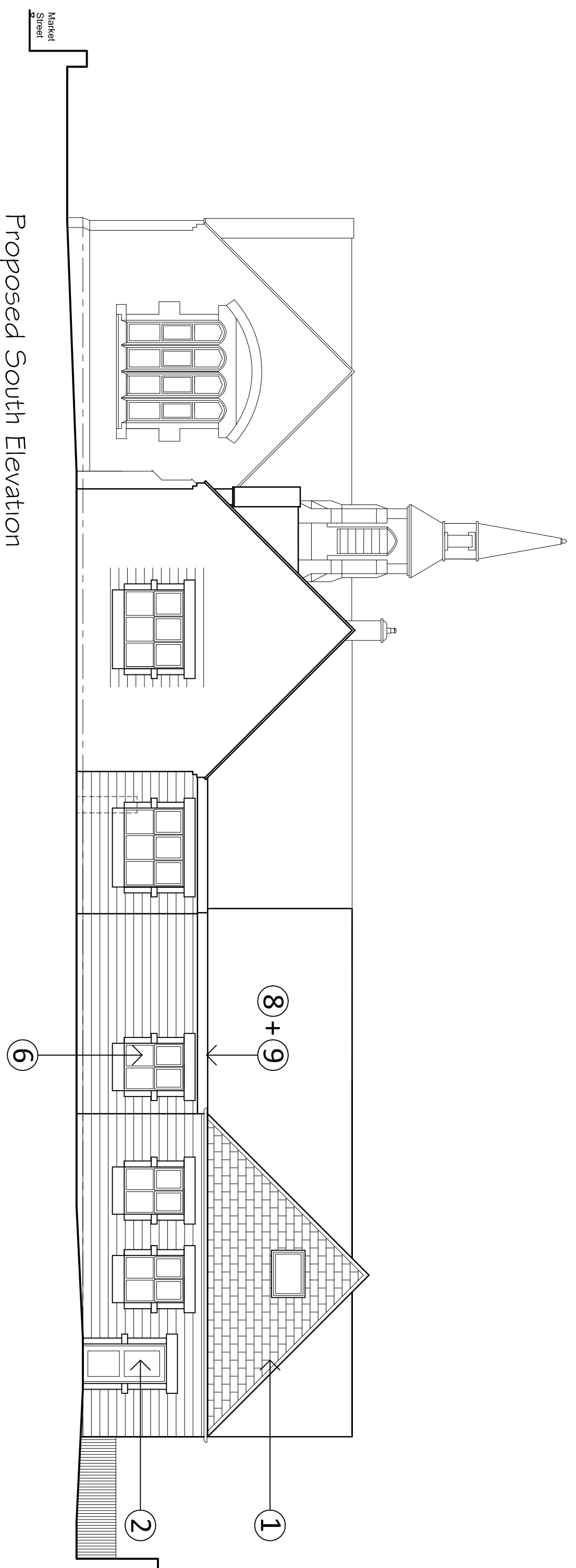

Proposed South Elevation

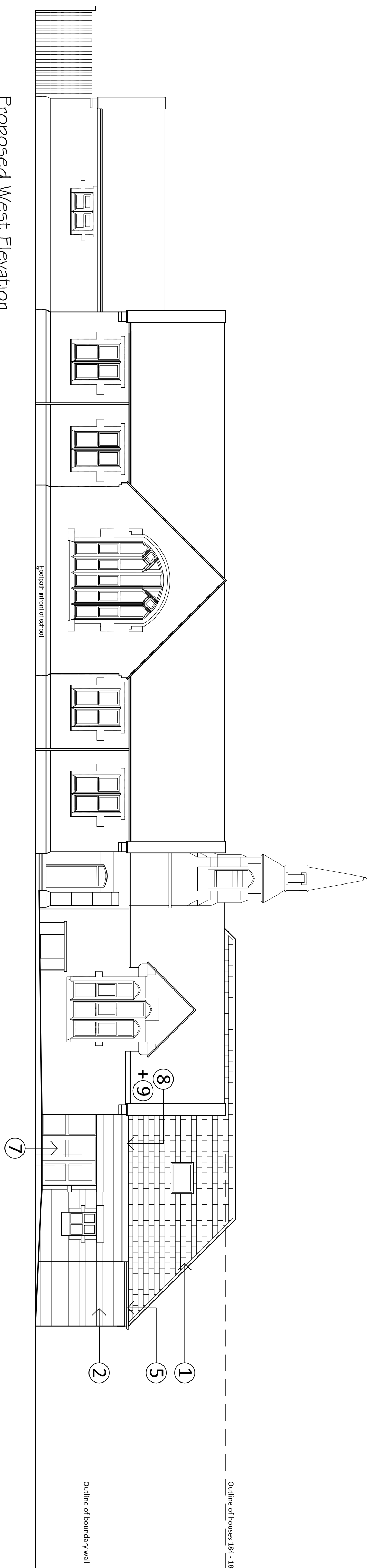

Proposed West Elevation

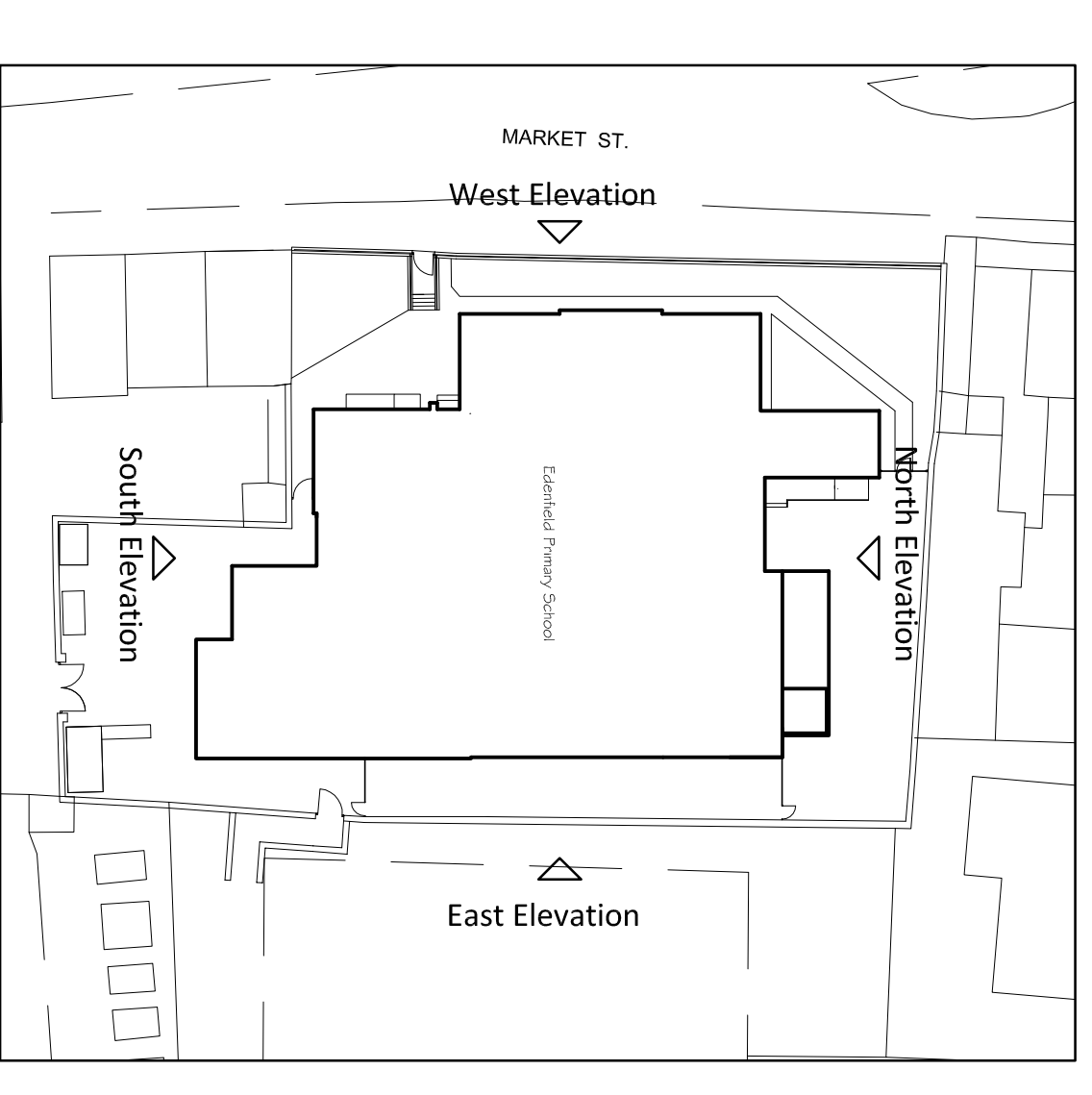

Site Layout

PLANNING DRAWING

REV	DESCRIPTION	DATE

CLIENT
Edenfield Primary School

PROJECT
Proposed Extensions and Remodelling at Edenfield Primary School, Market Street, Edenfield.

TITLE
Proposed Elevations

SCALE	DATE	DRAWN	CHECKED
1:100	April 11 th	MH	-
DRAWING NO. ED-0015-14	CONFERENCE NO. ED-0015-02	REVISION	

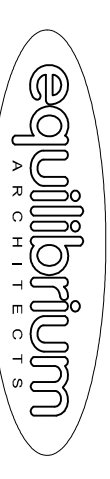

45-47 Walmley Road, Bury, Lancashire, BL9 5EU T: 0161 791 2077 F: 0161 791 2088
info@equilibriumarchitects.co.uk www.equilibriumarchitects.co.uk

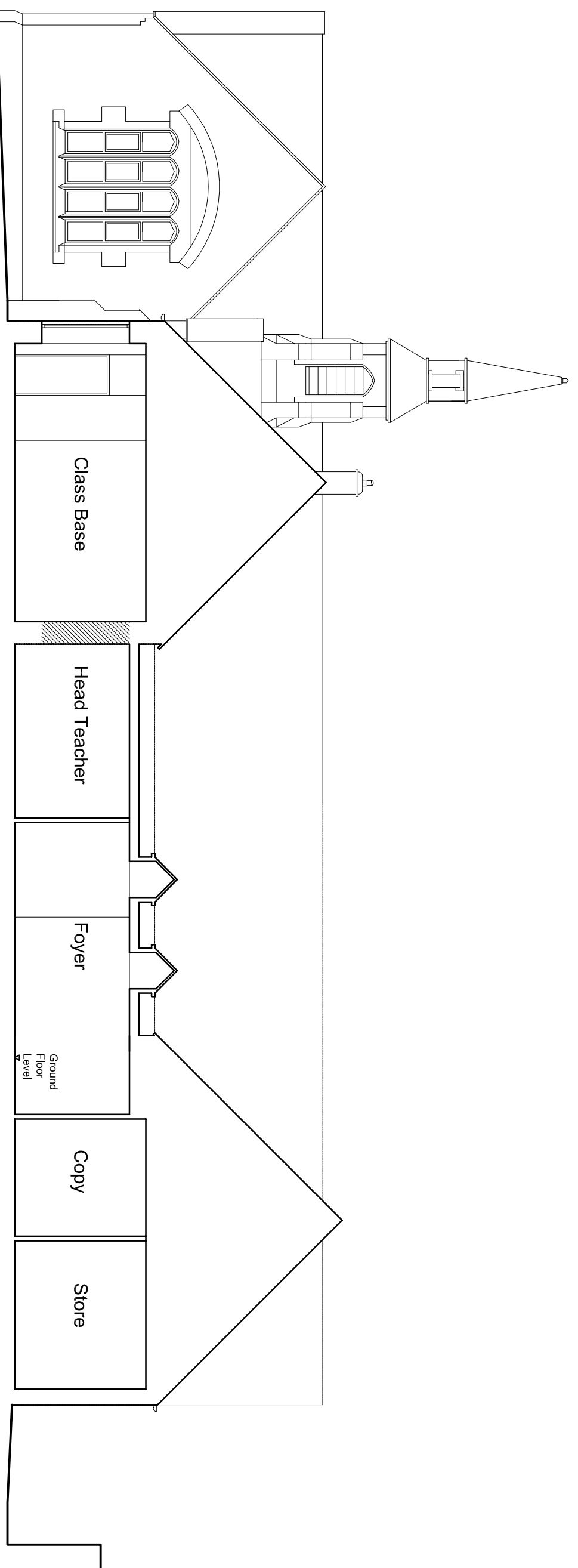

Proposed Section A-A

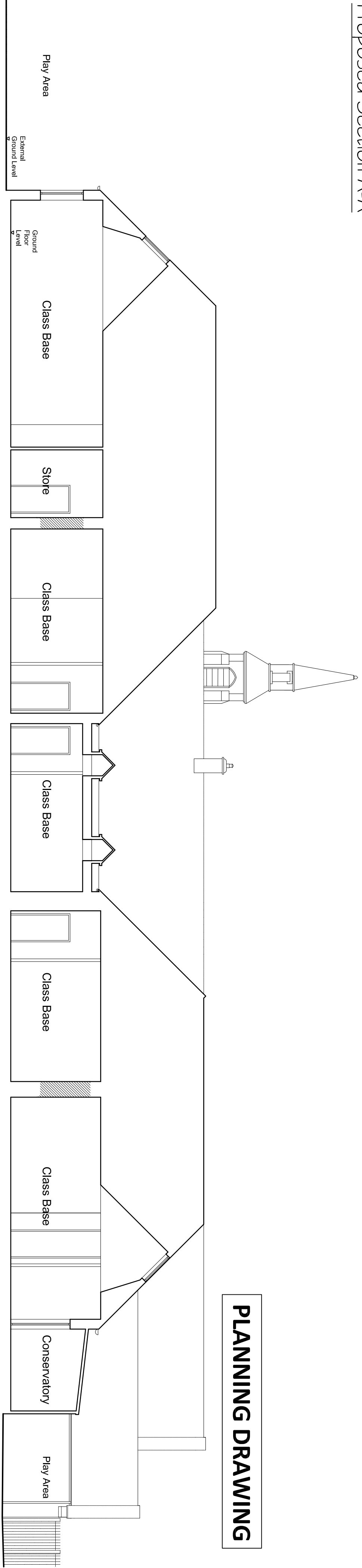
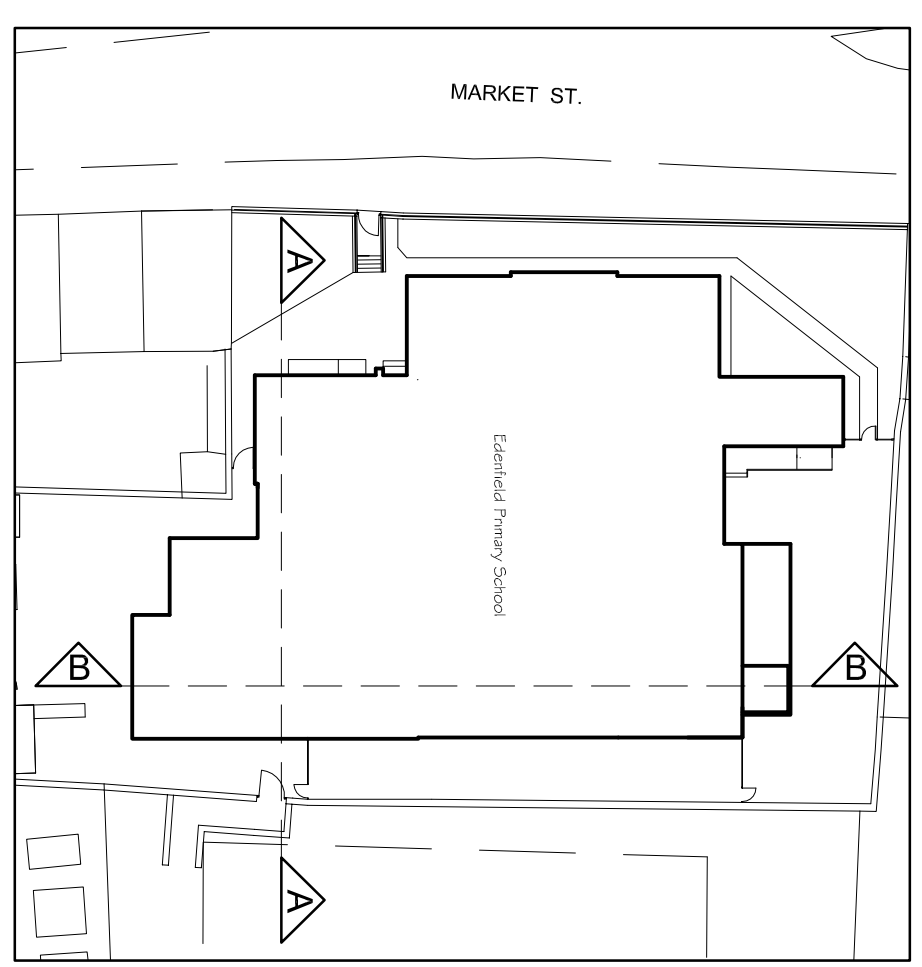

Proposed Section B-B

PLANNING DRAWING

REV	DESCRIPTION	DATE

CLIENT
Edenhfield Primary School

PROJECT
Proposed Extensions and Remodelling
at Edenhfield Primary School,
Market Street, Edenhfield.

TITLE
Proposed Sections

SCALE	DATE	DRAWN	CHECKED
1:100	April 11'	MH	-

DRAWING NO.	CAD REFERENCE NO.	REVISION
ED-0015-15	ED-0015-02	



This drawing is the property of Equilibrium Architects and copyright is reserved by them. This drawing is not to be copied or disclosed by or to any unauthorised persons without the prior written consent of Equilibrium Architects.

Do not scale from this drawing.

All dimensions are to be checked on site prior to construction, manufacture of any components and ordering of materials and equipment.

Any discrepancies are to be reported to the architect for clarification. All materials and workmanship to be in accordance with the current British Standards and codes of practice.

This drawing is to be read in conjunction with all relevant Architectural, Structural Engineers, Mechanical Engineers, Electrical Engineers and Specialist drawings and specifications.

MARKET ST.

190

188

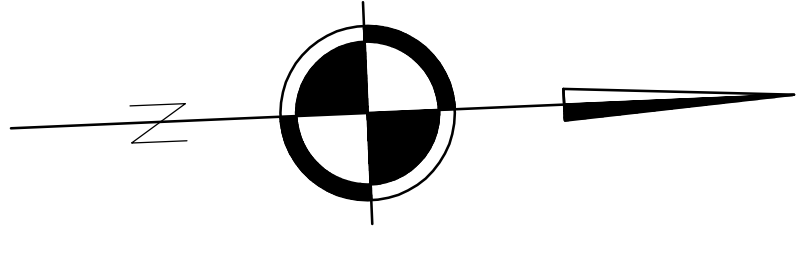

PLANNING DRAWING

REV. DESCRIPTION DATE

CLIENT
Edenfield Primary School.

PROJECT
Proposed Extensions and Remodelling at Edenfield Primary School, Market Street, Edenfield.

TITLE
Existing Floor Plan / Site Layout

SCALE	DATE	DRAWN	CHECKED
1:100	April 11	CS	-
DRAWING NO.	CONSTRUCTION	REVISION	
ED-0015-10	ED-0015-02		

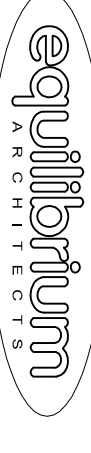

45-47 Waterhill Road Bury Lancashire, BL9 9EU T: 0161 797 2077 F: 0161 797 2088
info@equilibriumarchitects.co.uk www.equilibriumarchitects.co.uk

Edenfield Primary School.

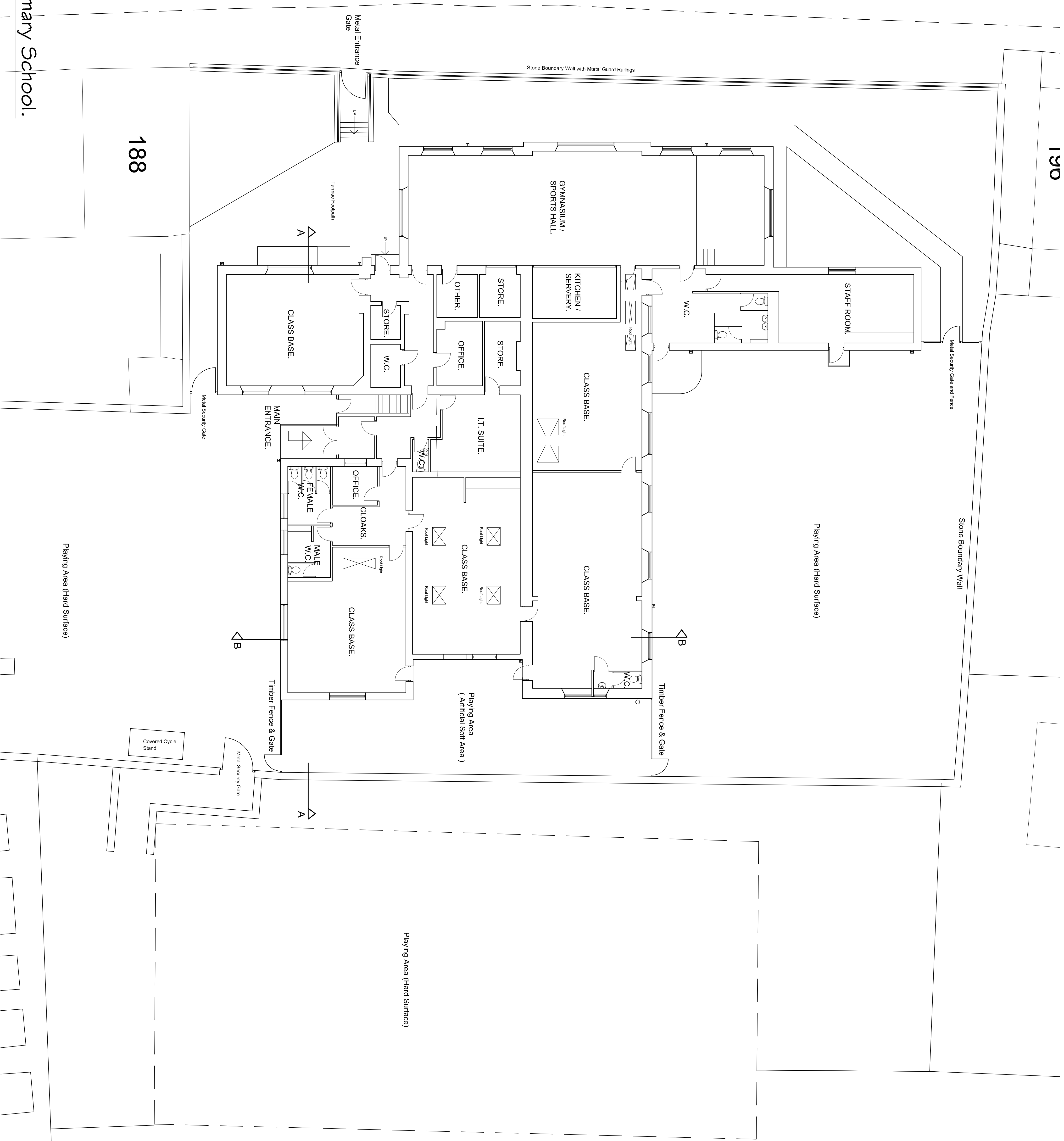

MARKET ST.

Site Layout 1 : 100.

Edenfield Primary School.



This drawing is the property of Equilibrium Architects and copyright is reserved by them. This drawing is not to be copied or disclosed by or to any unauthorised persons without the prior written consent of Equilibrium Architects.

Do not scale from this drawing.

All dimensions are to be checked on site prior to construction, manufacture of any components and ordering of materials and equipment.

Any discrepancies are to be reported to the architect for clarification.

All materials and workmanship to be in accordance with the current British Standards and codes of practice.

This drawing is to be read in conjunction with all relevant Architectural, Structural Engineers, Mechanical Engineers, Electrical Engineers and Specialists drawings and specifications.

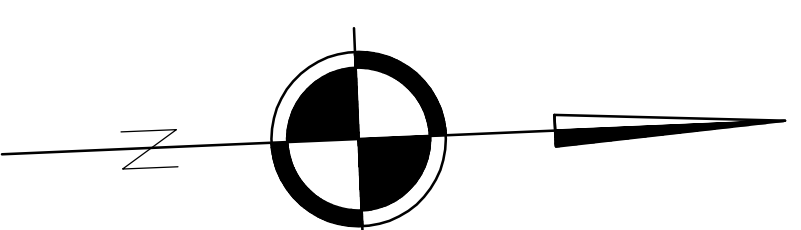

PLANNING DRAWING

REV.	DESCRIPTION	DATE

CLIENT: Edenfield Primary School.

PROJECT: Proposed Extensions and Remodelling at Edenfield Primary School, Market Street, Edenfield.

TITLE: Proposed Floor Plan/Site Layout.

SCALE	DATE	DRAWN	CHECKED
1 : 100	April 11	CS/KM	-
DRAWING NO. ED-0015-13	CONSTRUCTION NO. ED-0015-02	REVISION	