

Rosendale Borough Council
Rawtenstall Conservation Area
 Map 4: Character Areas
 Not to scale

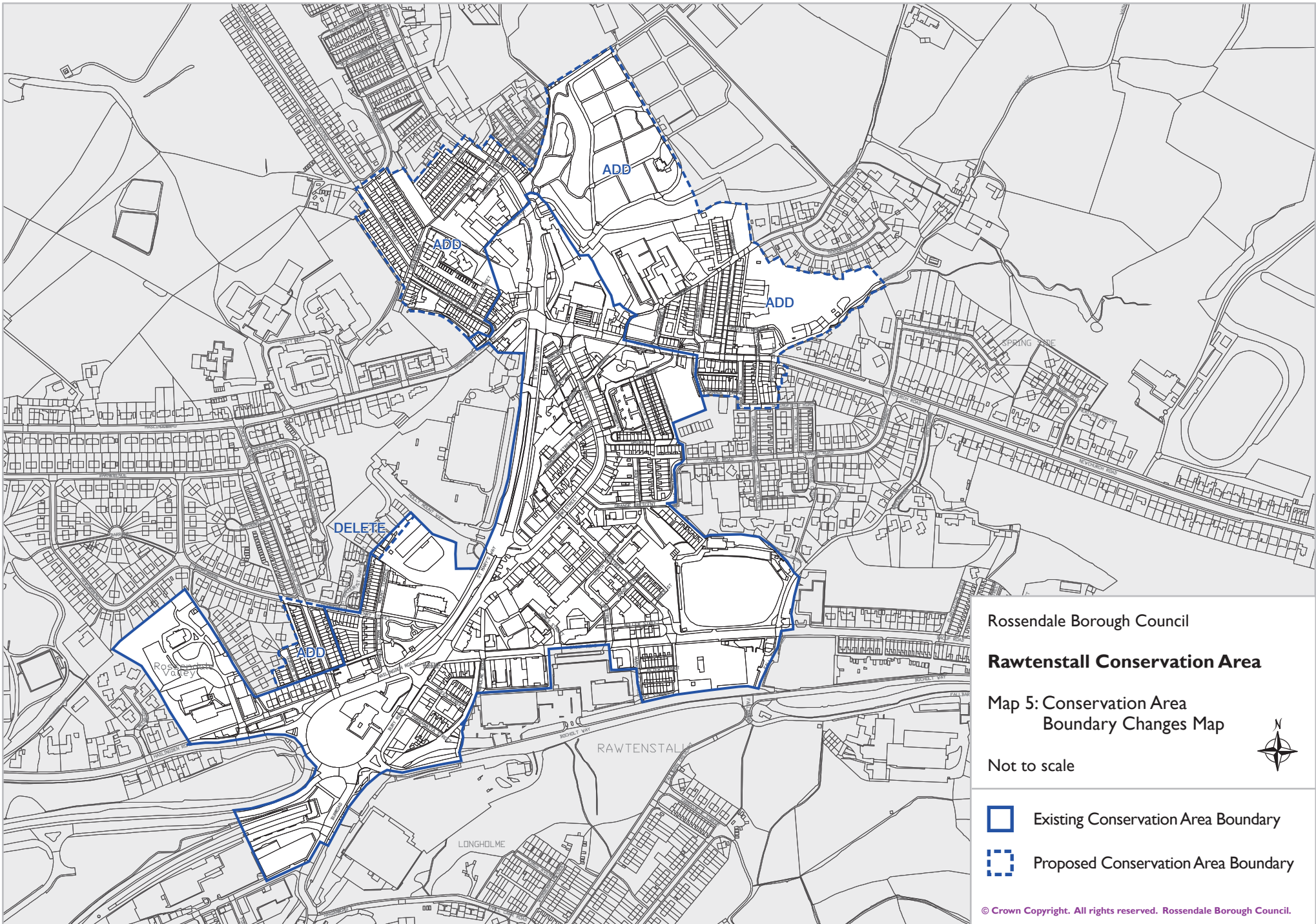

- Existing Conservation Area Boundary
- 1** Character Area 1: Burnley Road and Newchurch Road
- 2** Character Area 2: Town Centre - Bank Street and St Mary's Way
- 3** Character Area 3: Residential streets around Daisy Hill
- 4** Character Area 4: Bacup Road
- 5** Character Area 5: Haslingden Road and Bury Road



Rossendale Borough Council

Rawtenstall Conservation Area

Map 5: Conservation Area
Boundary Changes Map

Not to scale



 Existing Conservation Area Boundary

 Proposed Conservation Area Boundary

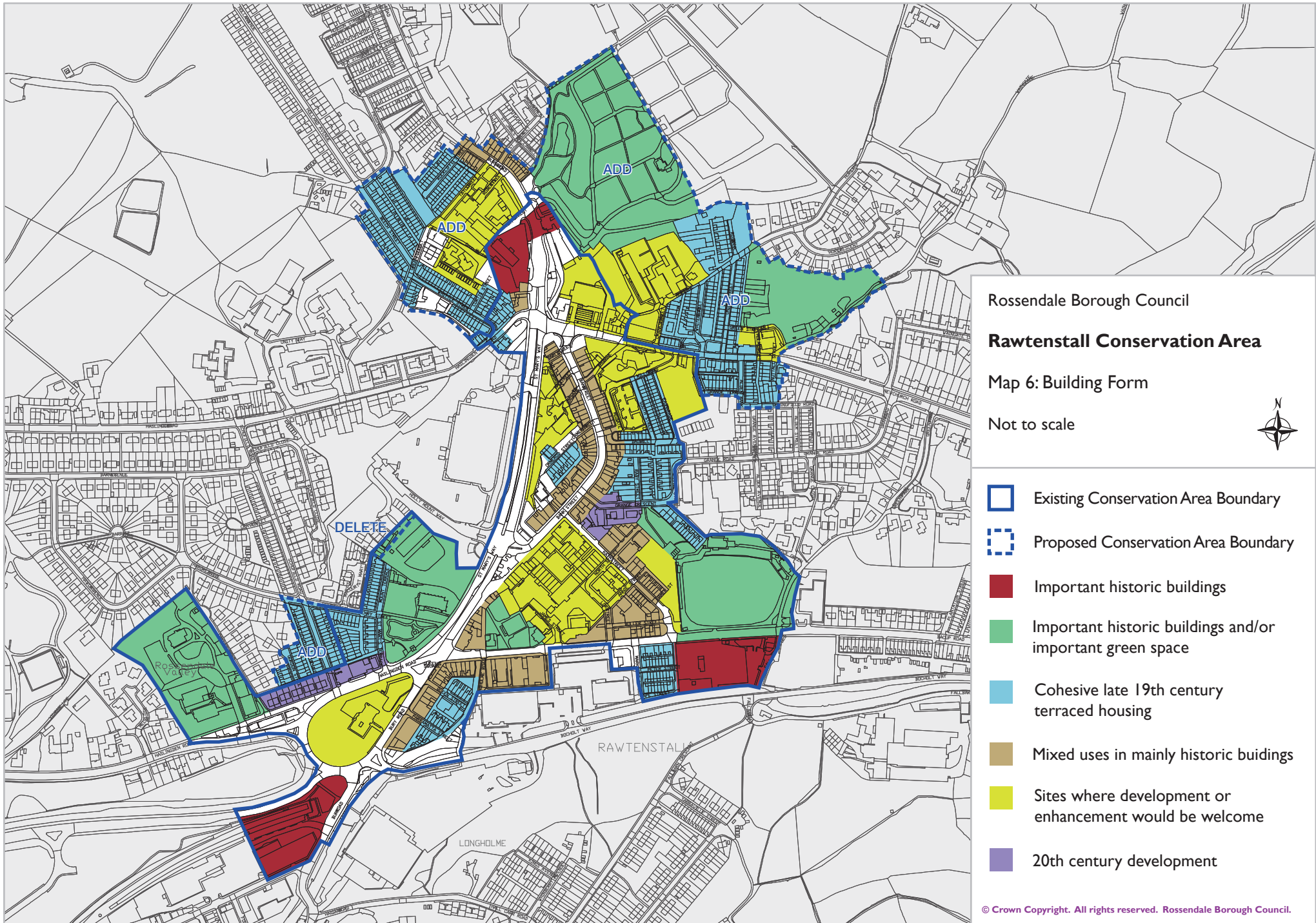

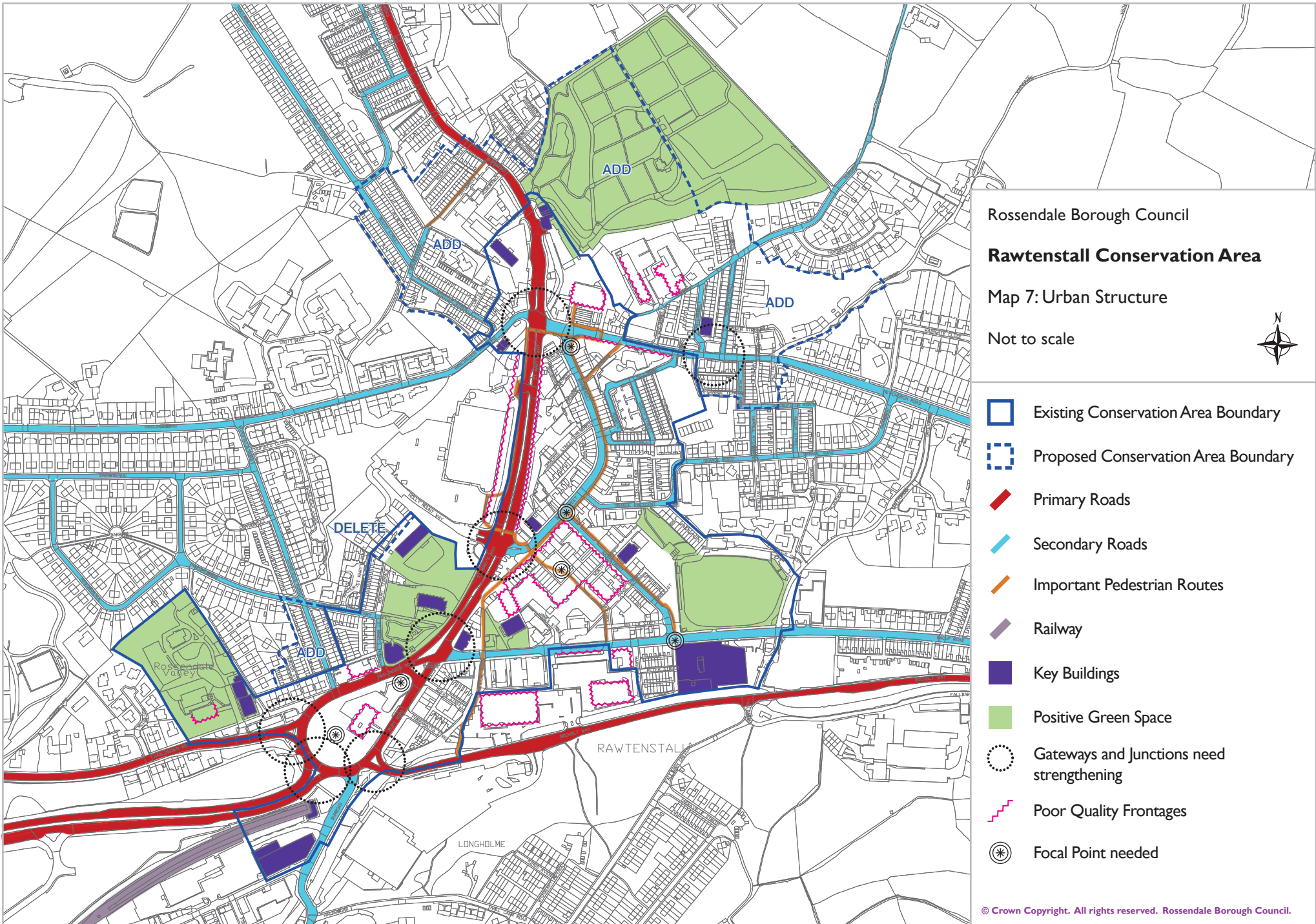

Rossendale Borough Council
Rawtenstall Conservation Area
 Map 7: Urban Structure
 Not to scale



- Existing Conservation Area Boundary
- Proposed Conservation Area Boundary
- Primary Roads
- Secondary Roads
- Important Pedestrian Routes
- Railway
- Key Buildings
- Positive Green Space
- Gateways and Junctions need strengthening
- Poor Quality Frontages
- * Focal Point needed