

© Crown Copyright 2008
 Reproduction in whole or in part is prohibited
 without the prior permission of Ordnance Survey.
 Serial number: 02835600

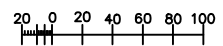

LOCATION PLAN - 1:5000

Amendments			
TOM MYERSCOUGH & CO LLP CHARTERED SURVEYORS <small>8 School Street, Rodcliffe, Manchester, M20 3BP Telephone 0161-724-8027 Fax 0161-725-9095</small>			
Title PROPOSED STABLES & LIVERY, BED AND BREAKFAST ACCOMMODATION AND MANAGER'S DWELLING TO LAND AT BURY OLD ROAD, SHUTTLEWORTH~			
Client MR & MRS ROBINSON			
Dwg. No. 1388/200/4 - LOCATION PLAN			
Date 16/01/2009	Scale A3@1:5000	Drawn by A.D	Checked by

PROPOSED REPLACEMENT DWELLING TO LAND TO THE SOUTH OF THE FISHERMAN'S RETREAT RESTAURANT, SHUTTLEWORTH, RAMSBOTTOM~

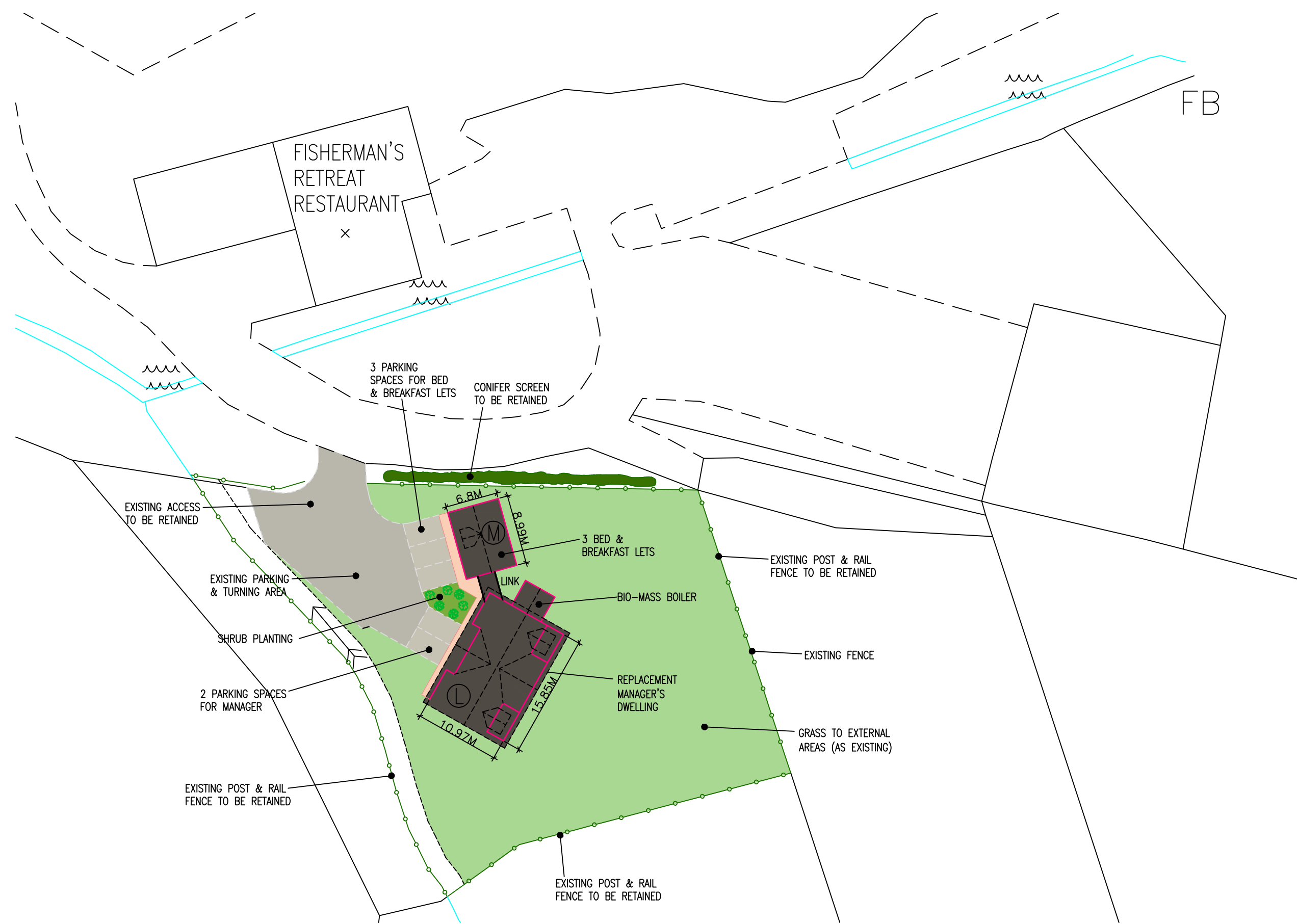

PROPOSED SITE PLAN (1:500)

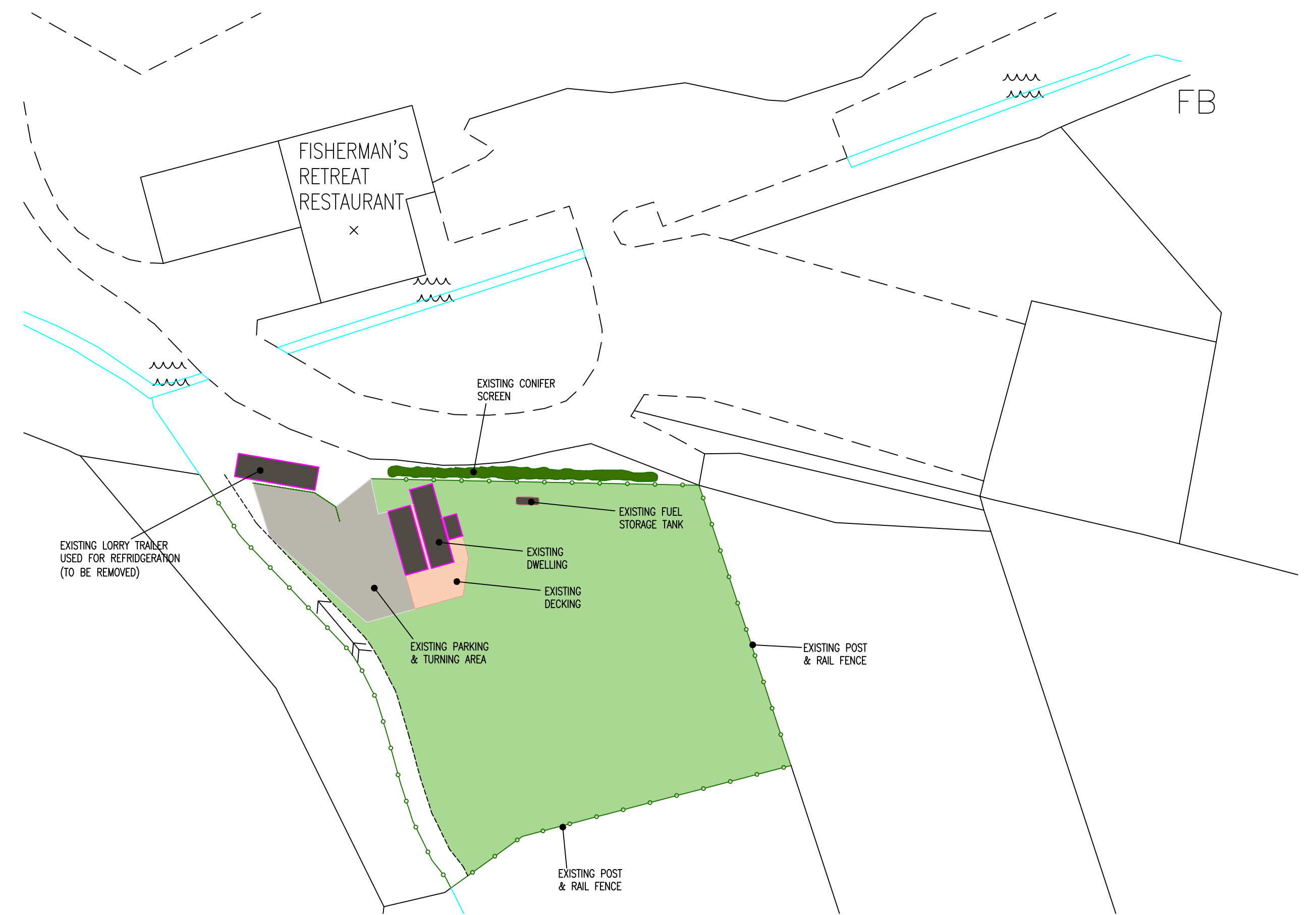

EXISTING SITE PLAN (1:500)

Ordnance Survey®

OS Sitemap®

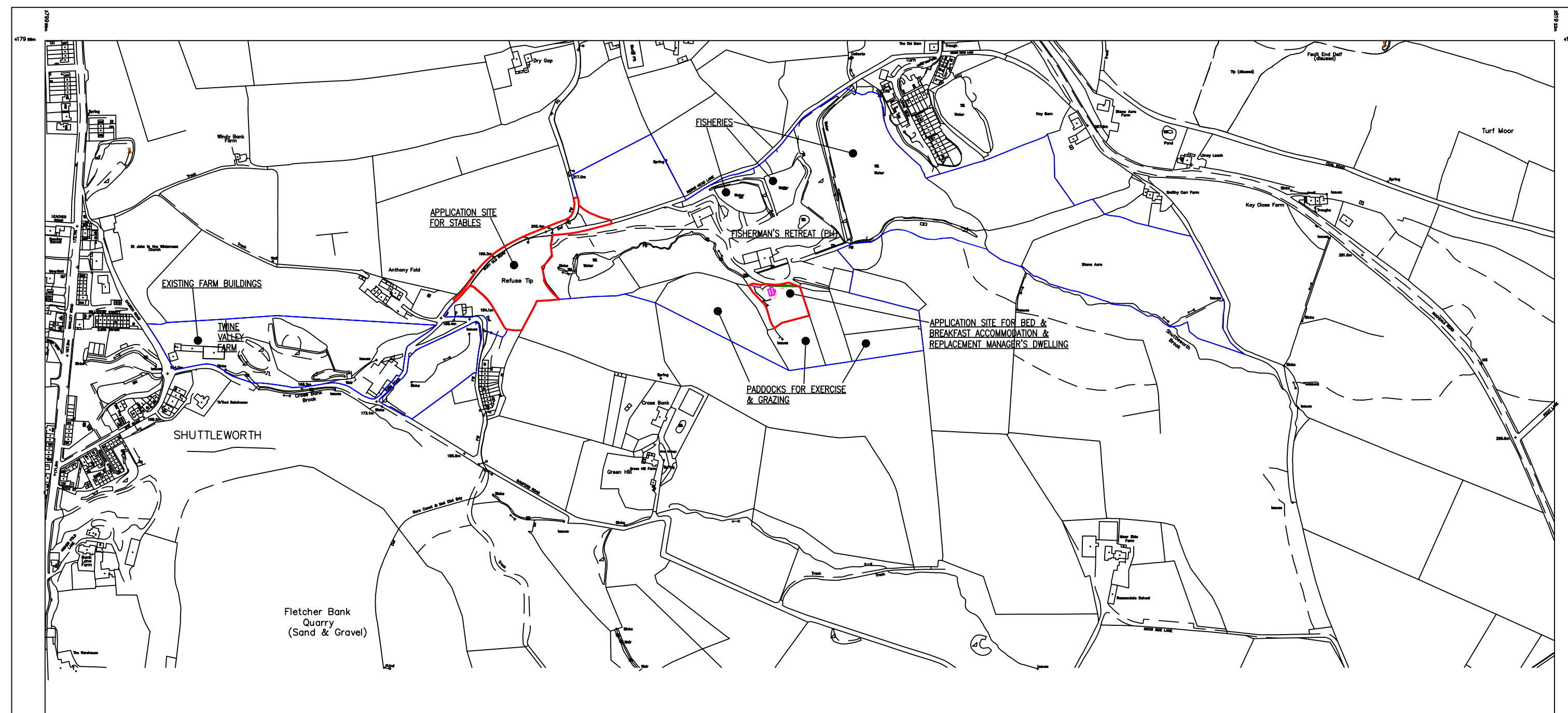

LOCATION PLAN (1:5000)

SCHEDULE OF ACCOMMODATION			
BUILDING CODE	STATUS	FOOTPRINT M ²	USE
L	PROPOSED	175	DWELLING
M	PROPOSED	63	B&B LETS

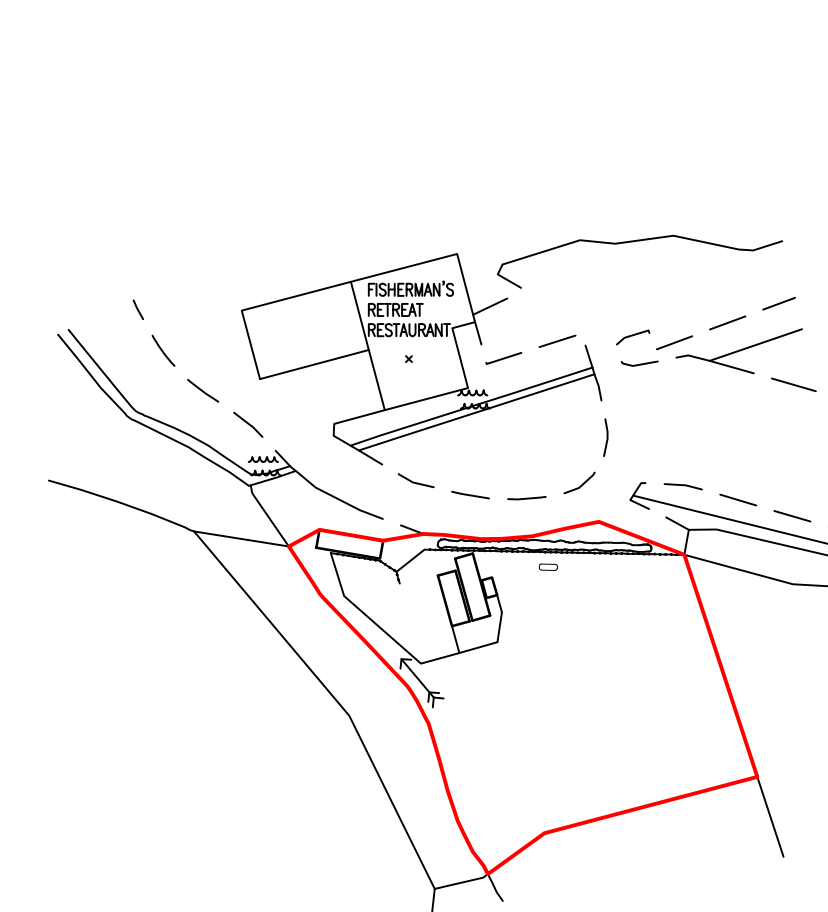

EXISTING SITE PLAN (1:1250)

0m 5m 10m 20m 25m 30m
SCALE BAR (1:500)

NOTES~

Amendments

TOM MYERSCOUGH & CO LLP
CHARTERED SURVEYORS
6 School Street, Radcliffe, Manchester, M26 3BP
Telephone: 0161-724-9027 Fax: 0161-725-9095

Title
REPLACEMENT DWELLING TO LAND TO THE SOUTH OF THE FISHERMAN'S RETREAT RESTAURANT, RIDING HEAD LANE, SHUTTLEWORTH, RAMSBOTTOM~

Client
MR & MRS ROBINSON

Dwg. No.
1388/200/9 - PROPOSED SITE PLAN

Date
20.03.11

Scale
1:500

Drawn by
JPE

Checked by

PROPOSED STABLES & LIVERY BUSINESS WITH BED & BREAKFAST ACCOMMODATION AND REPLACEMENT MANAGER'S DWELLING TO LAND AT BURY OLD ROAD, SHUTTLEWORTH~

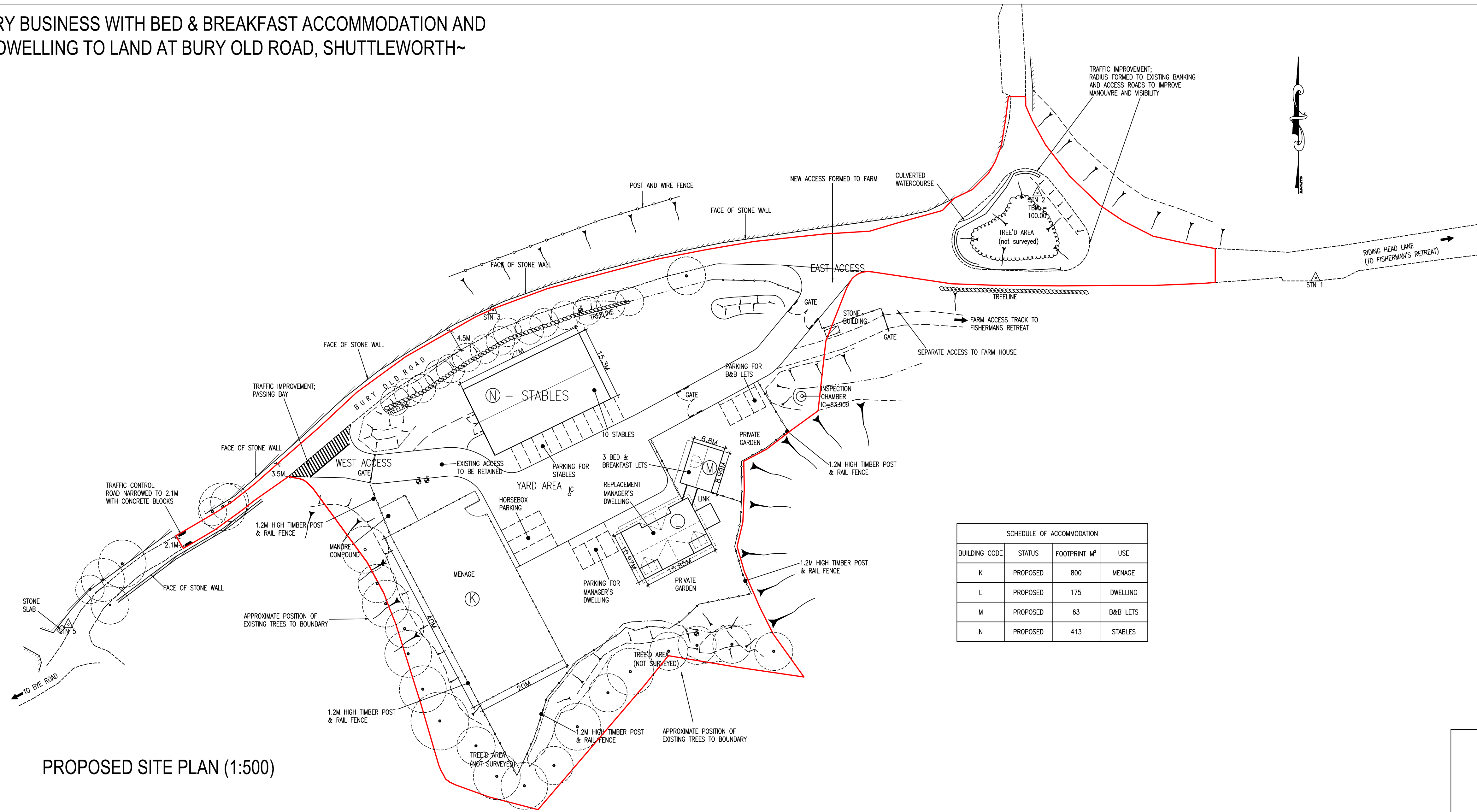

PROPOSED SITE PLAN (1:500)

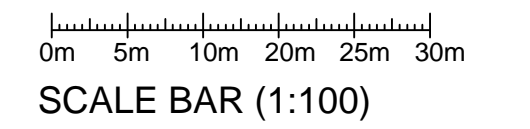

Ordnance Survey*

OS Sitemap*

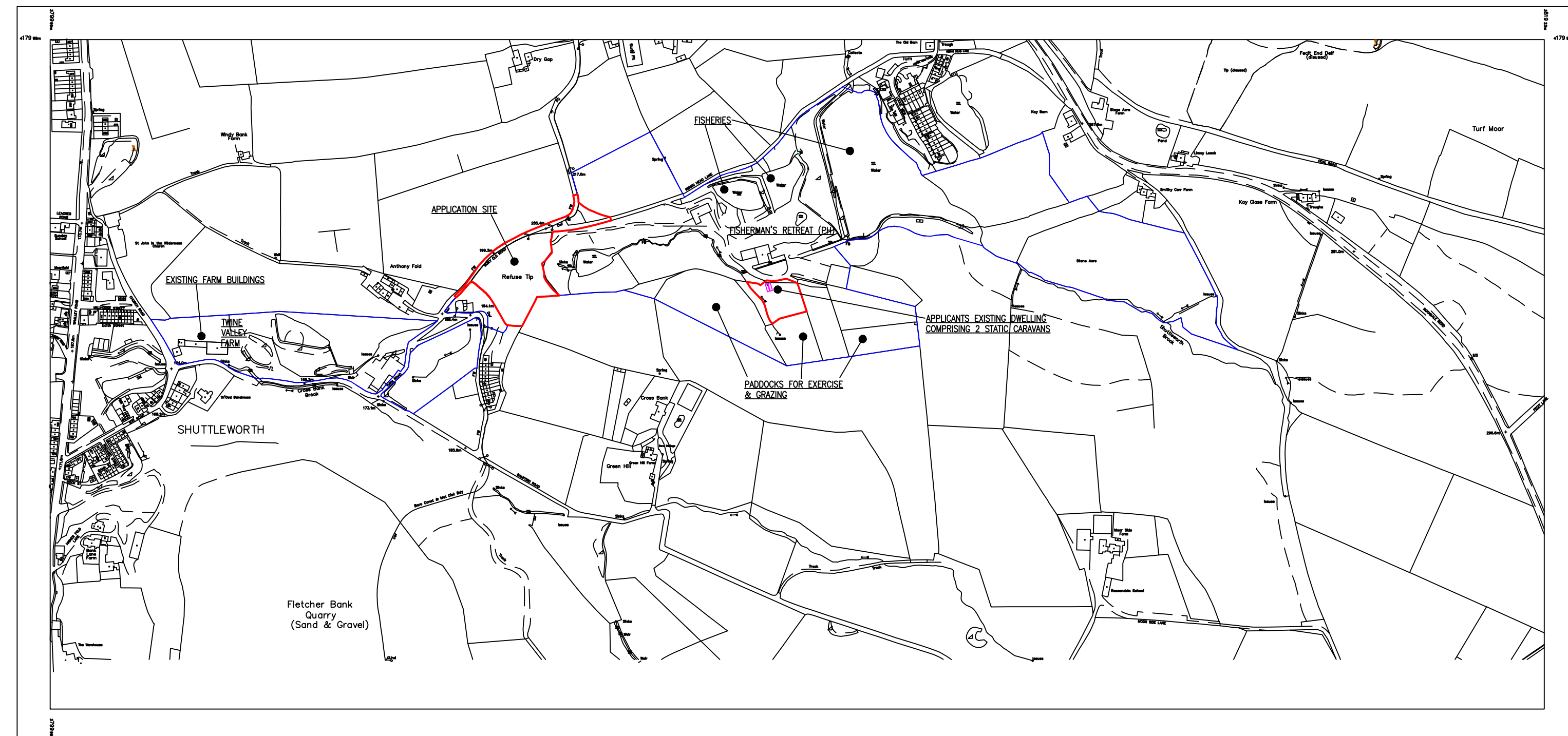

LOCATION PLAN (1:5000)

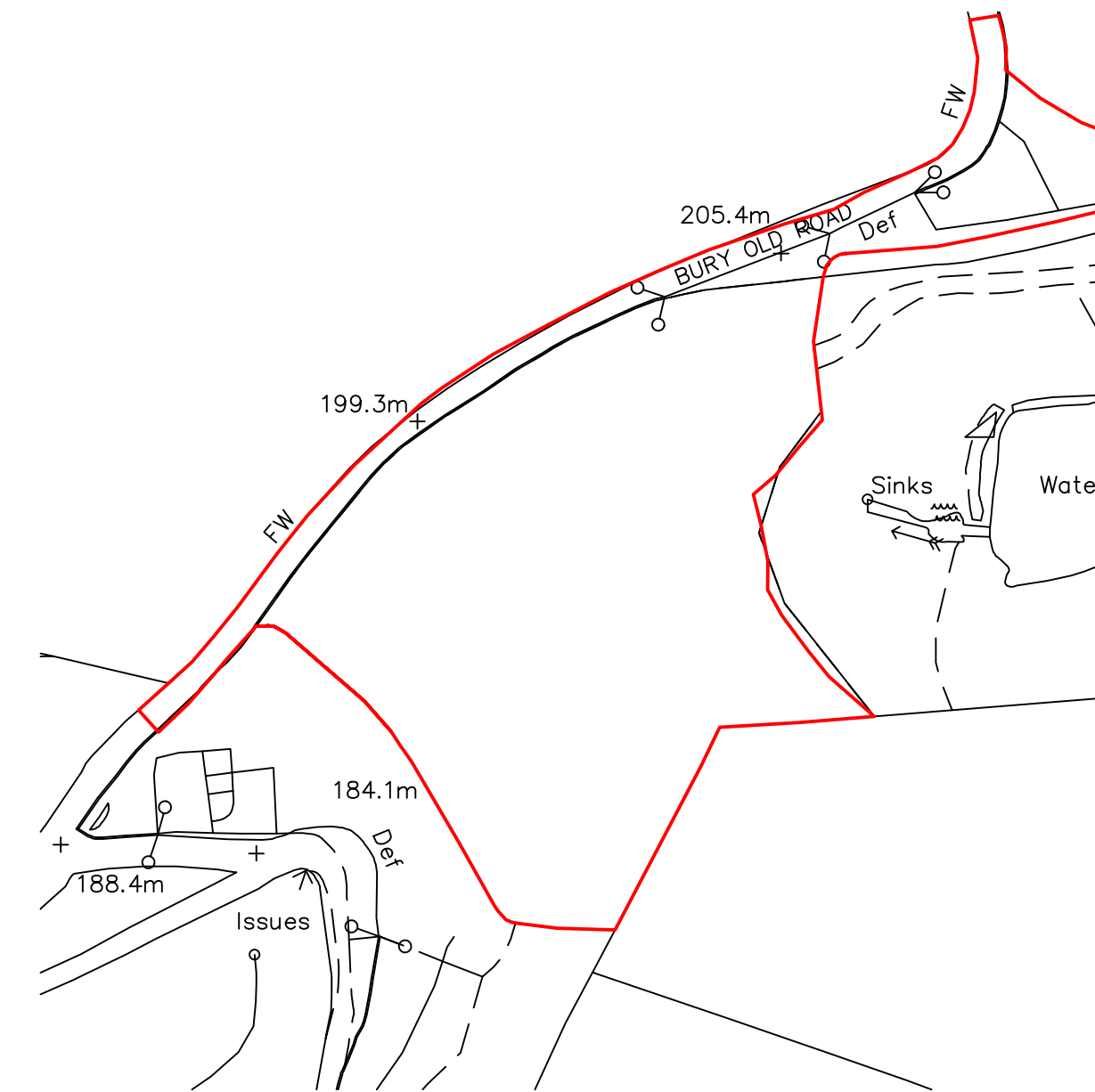

EXISTING SITE PLAN (1:1250)

NOTES~

A	19.01.11	AD	REMOVAL OF HAY STORE.
B	28.01.11	JPE	APPLICANTS EXISTING DWELLING SHOWN TO LOCATION PLAN & INCLUDED IN APPLICATION RED EDGE.

Amendments

TOM MYERSCOUGH & CO LLP
 CHARTERED SURVEYORS
 6 School Street, Radcliffe, Manchester, M26 3BP
 Telephone 0161-724-9027 Fax 0161-725-9095

Title
 PROPOSED STABLES & LIVERY BUSINESS WITH BED & BREAKFAST ACCOMMODATION AND REPLACEMENT MANAGER'S DWELLING TO LAND AT BURY OLD ROAD, SHUTTLEWORTH~

Client
 MR & MRS ROBINSON

Dwg. No.
 1388/200/1B - PROPOSED SITE PLAN

Date	Scale	Drawn by	Checked by
18.11.08	1:500	JPE	

PROPOSED STABLES & LIVERY BUSINESS WITH BED & BREAKFAST ACCOMMODATION AND REPLACEMENT MANAGER'S DWELLING TO LAND AT BURY OLD ROAD, SHUTTLEWORTH~

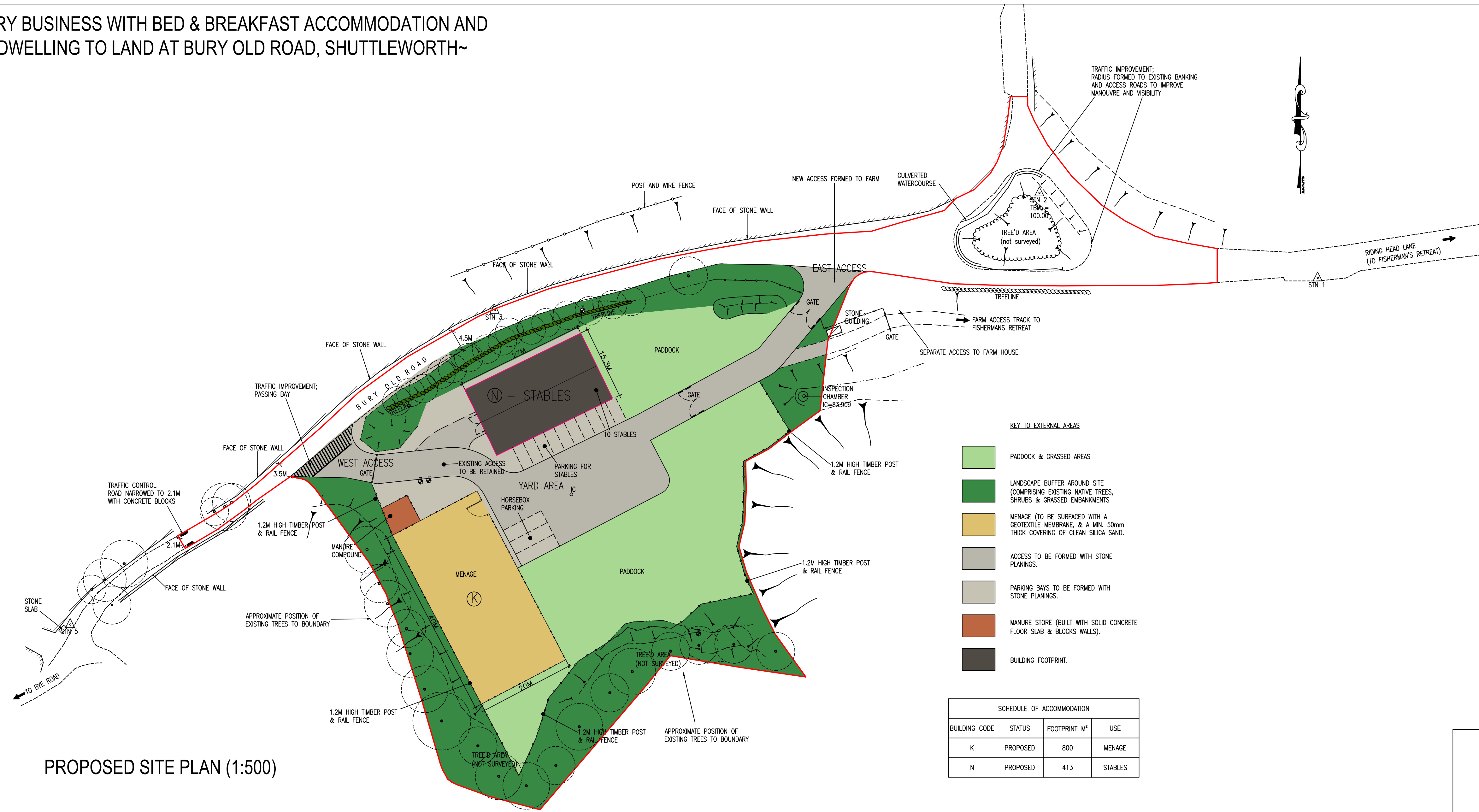

PROPOSED SITE PLAN (1:500)

0m 5m 10m 20m 25m 30m
SCALE BAR (1:500)

Ordnance Survey*

OS Sitemap*

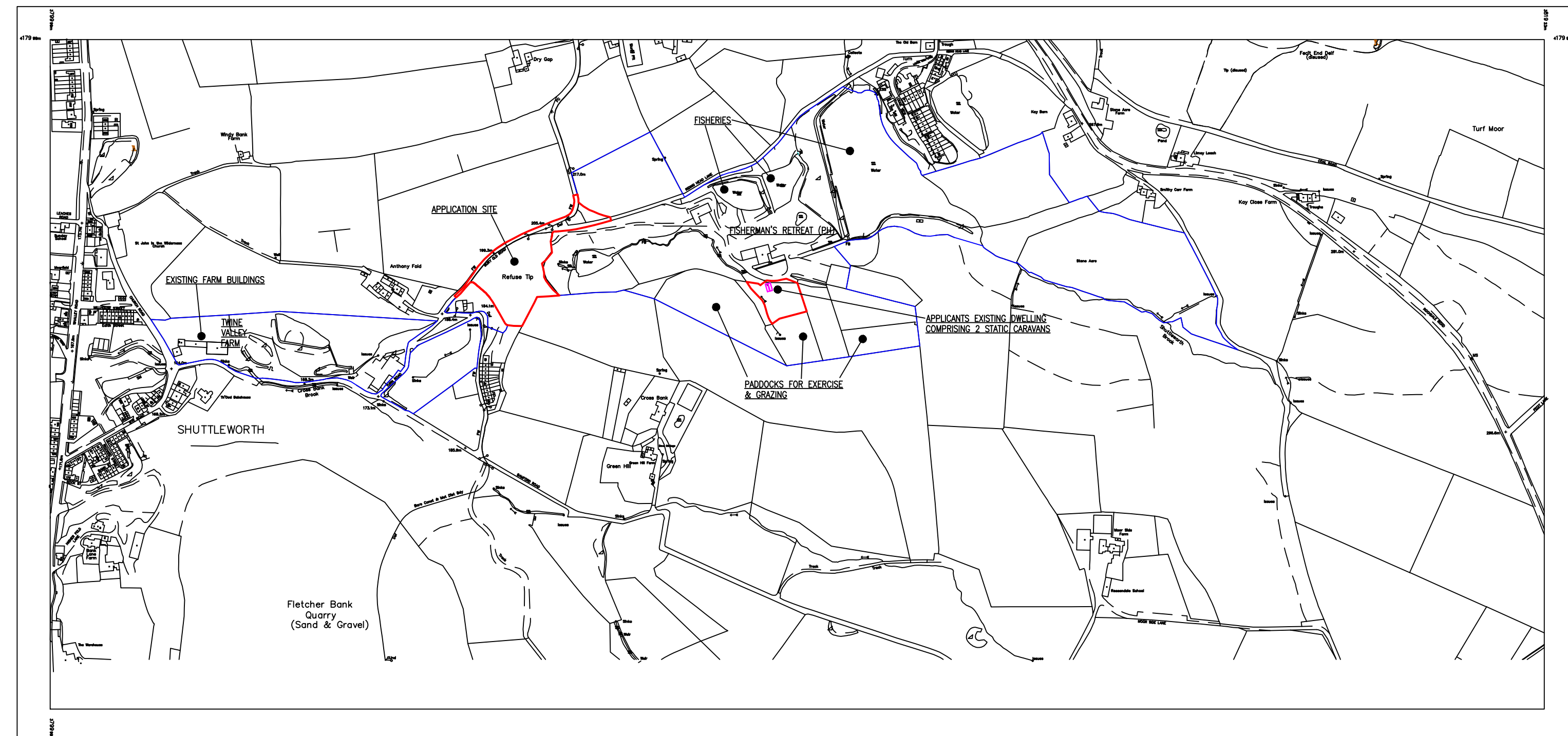

LOCATION PLAN (1:5000)

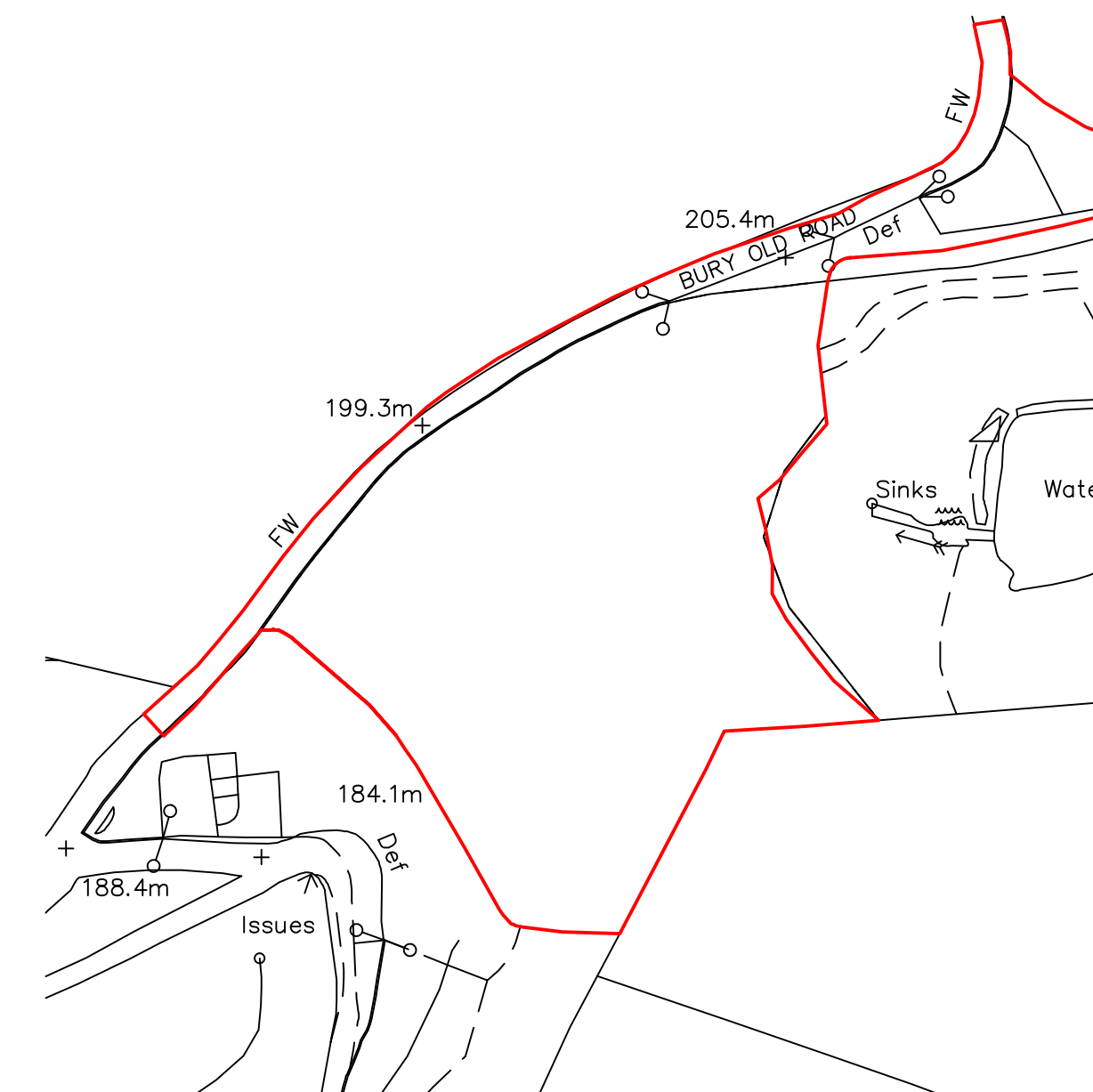

EXISTING SITE PLAN (1:1250)

NOTES~

A	19.01.11	AD	REMOVAL OF HAY STORE.
B	28.01.11	JPE	APPLICANTS EXISTING DWELLING SHOWN TO LOCATION PLAN & INCLUDED IN APPLICATION RED EDGE.
C	20.04.11	JPE	BED & BREAKFAST LETS AND MANAGER'S DWELLING MOVED TO SEPARATE SITE TO EAST.

Amendments

TOM MYERSCOUGH & CO LLP
CHARTERED SURVEYORS
6 School Street, Radcliffe, Manchester, M26 3BP
Telephone 0161-724-9027 Fax 0161-725-9095

Title
PROPOSED STABLES & LIVERY BUSINESS WITH BED & BREAKFAST ACCOMMODATION AND REPLACEMENT MANAGER'S DWELLING TO LAND AT BURY OLD ROAD, SHUTTLEWORTH~

Client
MR & MRS ROBINSON

Dwg. No.
1388/200/1C - PROPOSED SITE PLAN

Date	Scale	Drawn by	Checked by
18.11.08	1:500	JPE	

PLOT SCALE A1@1:500

Home & Guest Annexe

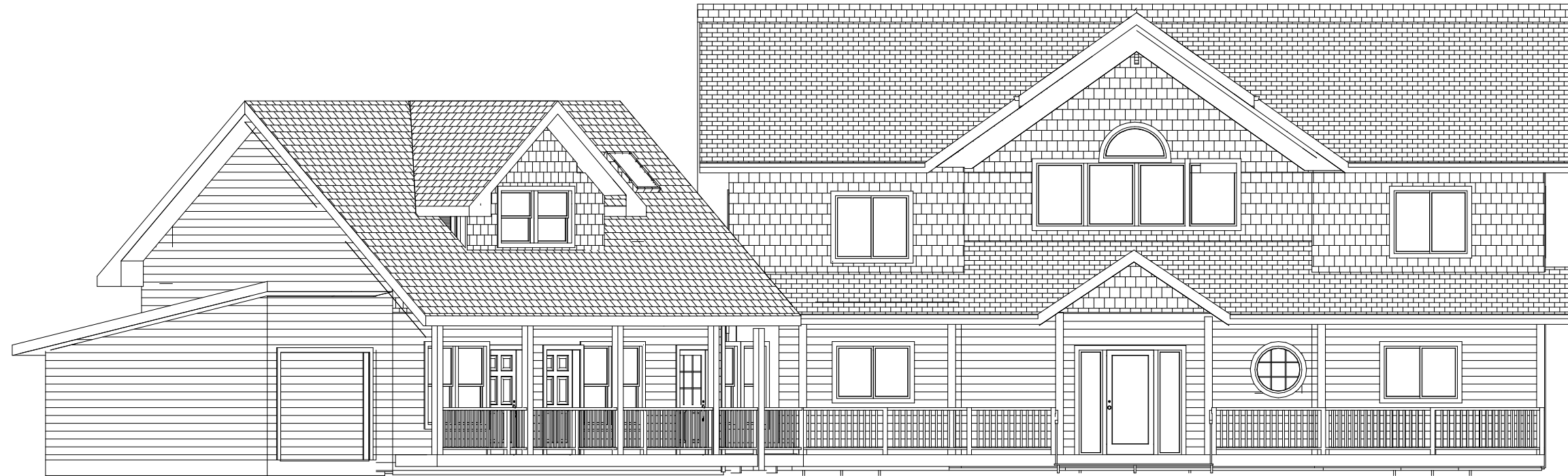

ELEVATION TO NORTH/NthWEST



ELEVATION TO SOUTH/SthEAST

Finishes :-

Roof Finish - Natural Slate or Synthetic Slate Substiute, in agreement with the Planning Authority.
 Walls - Cladding to be Western Red Cedar timber boarding fixed horizontal. Feature areas in WRC Shingles/Shakes. All to be stained to a colour in agreement with the Planning Authority.
 Windows : Timber Windows with maintenance free external finish. Colour tbc.

Scale 1:100 Unless Stated Otherwise

HOUSE MODEL: Custom Home & Guest Annexe

Issue - 1 Rev. A

CUSTOMER:
Fisherma's Retreat
Shuttleworth
Ramsbottom

Tel. 01786 842216
 email: logandcedarhomes@mcinnes.com
 www.logandcedarhomes.co.uk

Sales & Design Consultant
Donald
McInnes

Log & Cedar Homes
 Authorised Dealer For
LINWOOD custom homes

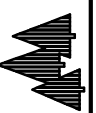

Date:
 20/12/2010

This drawing is considered proprietary. It is not to be reproduced, nor is the information thereon to be used to produce products, unless written consent is first obtained from Log & Cedar Homes Ltd.

Page # 4

Log & Cedar Construction Ltd. and Log & Cedar Homes Ltd. ; 10 Birch Court, Doune, Perthshire, FK16 6JD

Home & Guest Annexe

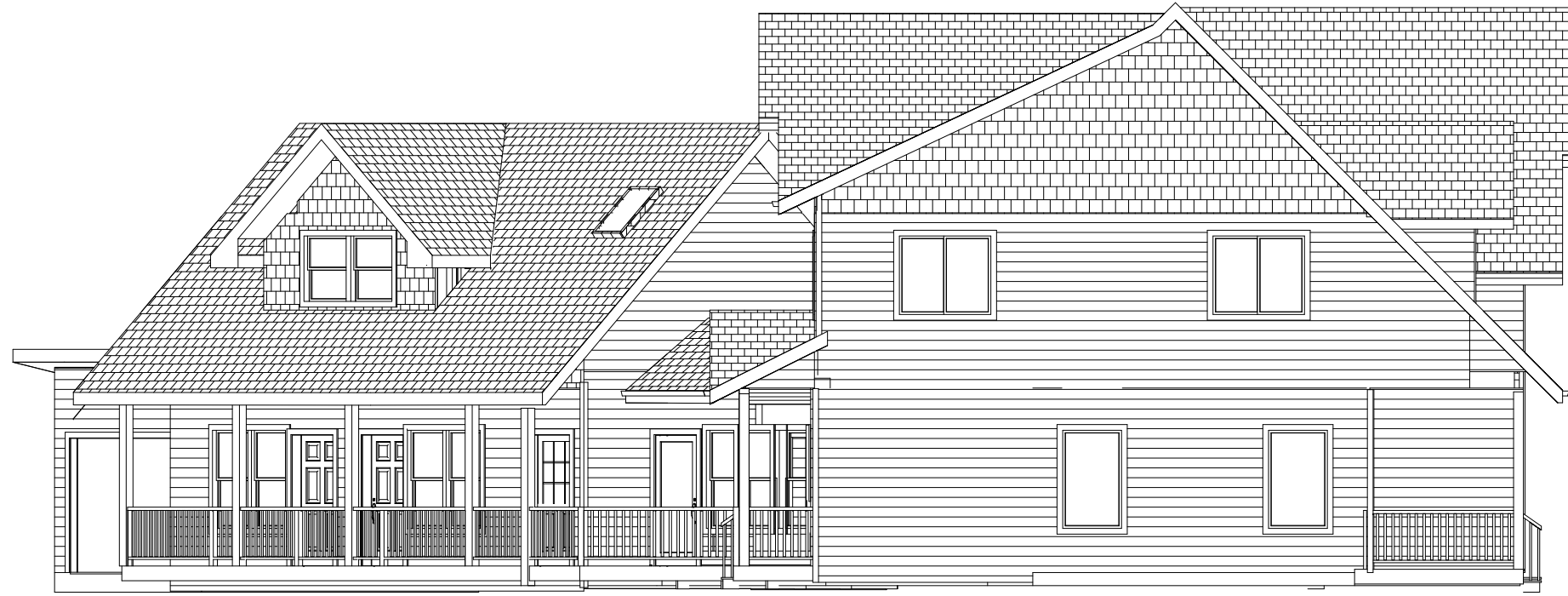

ELEVATION TO WEST/SthWEST

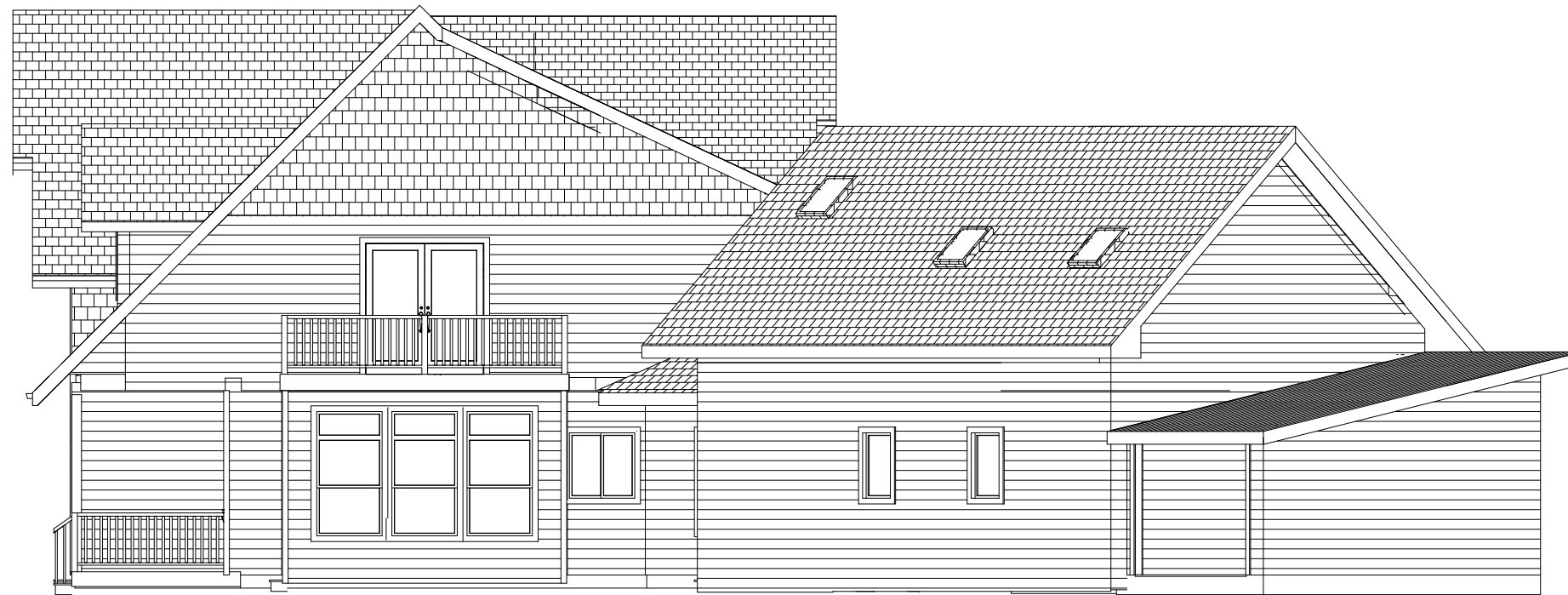

ELEVATION TO EAST/NthEAST

Finishes :-

Roof Finish - Natural Slate or Synthetic Slate Substitute, in agreement with the Planning Authority.

Walls - Cladding to be Western Red Cedar timber boarding fixed horizontal. Feature areas in WRC Shingles/Shakes. All to be stained to a colour in agreement with the Planning Authority.

Windows : Timber Windows with maintenance free external finish. Colour tbc.

Scale 1:100 Unless Stated Otherwise

HOUSE MODEL: Custom Home & Guest Annexe

Issue - 1 Rev. A

CUSTOMER:
**Fisherman's Retreat
Shuttleworth
Ramsbottom**

Tel. 01786 842216
email: logandcedarhomes@mcinnes.gotadsi.co.uk
www.logandcedarhomes.co.uk

Sales & Design Consultant
**Donald
McInnes**

Log & Cedar Homes
Authorised Dealer For
LINWOOD custom homes



Date:
20/12/2010

This drawing is considered proprietary. It is not to be reproduced, nor is the information thereon to be used to produce products, unless written consent is first obtained from Log & Cedar Homes Ltd.

Page # 5

Log & Cedar Construction Ltd. and Log & Cedar Homes Ltd. ; 10 Birch Court, Doune, Perthshire, FK16 6JD

Home & Guest Annexe

MAIN FLOOR PLAN

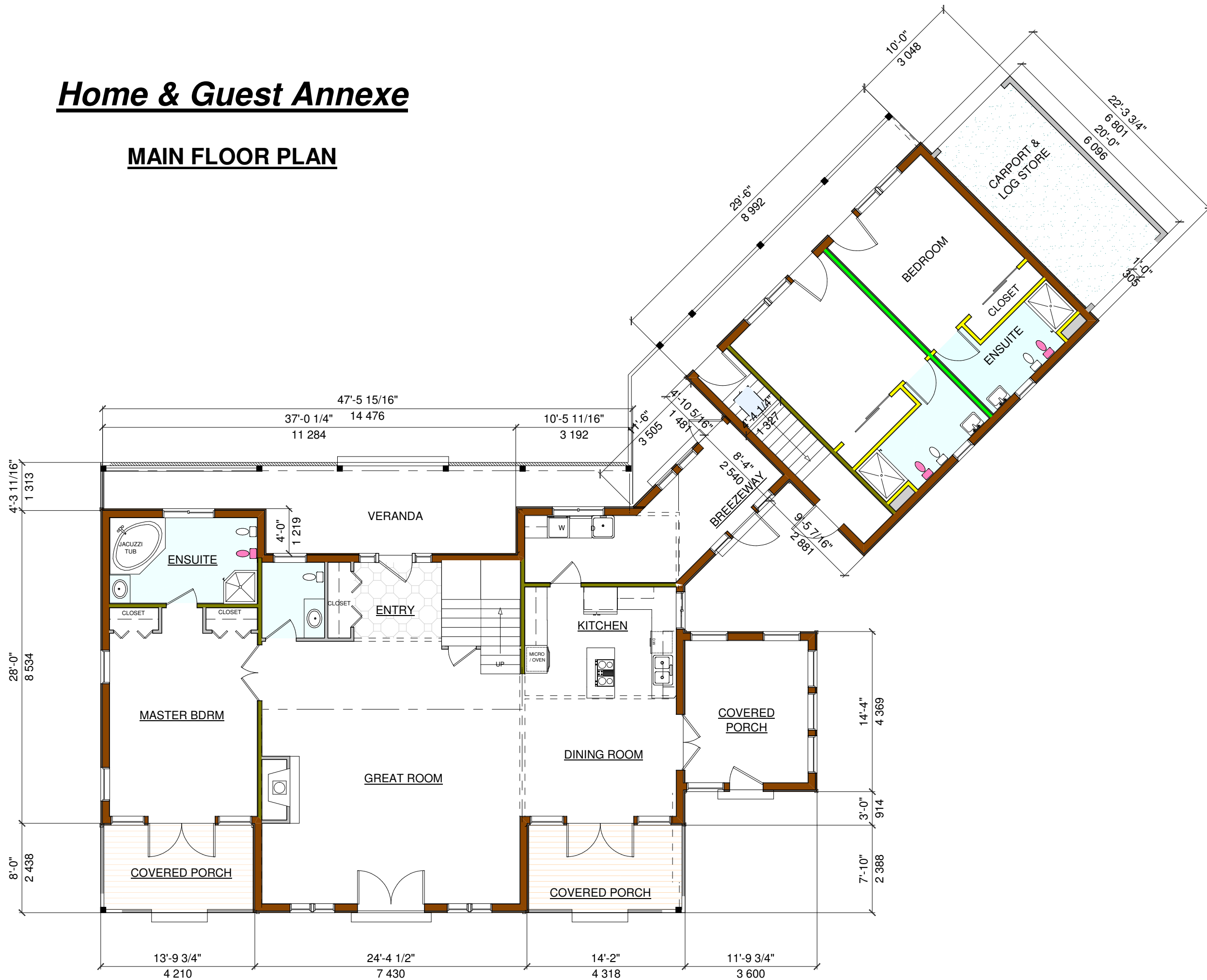

Scale 1:100 Unless Stated Otherwise

HOUSE MODEL: Custom Home & Guest Annexe

Issue - 1 Rev. A

CUSTOMER:
Fisherman's Retreat
Shuttleworth
Ramsbottom

Tel. 01786 842216
 email: logandcedarhomes@mcinnes.gotadsi.co.uk
 www.logandcedarhomes.co.uk

Sales & Design Consultant
Donald
McInnes

Log & Cedar Homes
 Authorised Dealer For
LINWOOD custom homes

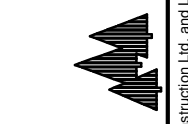

Date:
 17/12/2010

This drawing is considered proprietary. It is not to be reproduced, nor is the information thereon to be used to produce products, unless written consent is first obtained from Log & Cedar Homes Ltd.

Page # 2

Log & Cedar Construction Ltd. and Log & Cedar Homes Ltd. : 10 Birch Court, Doune, Perthshire, FK16 6JD

Home & Guest Annexe

MAIN FLOOR PLAN



CUSTOMER:
**Fisherman's Retreat
Shuttleworth
Ramsbottom**

Tel. 01786 842216
email: logandcedarhomes@mcinnes.gotadsi.co.uk
www.logandcedarhomes.co.uk

Sales & Design Consultant
**Donald
McInnes**

Log & Cedar Homes
Authorised Dealer For
LINWOOD custom homes

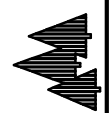

Log & Cedar Construction Ltd. and Log & Cedar Homes Ltd. ; 10 Birch Court, Doune, Perthshire, FK16 6JD

Date:
17/12/2010

This drawing is considered proprietary. It is not to be reproduced, nor is the information thereon to be used to produce products, unless written consent is first obtained from Log & Cedar Homes Ltd.

Guest Annexe



FRONT ELEVATION (To West/North-West)

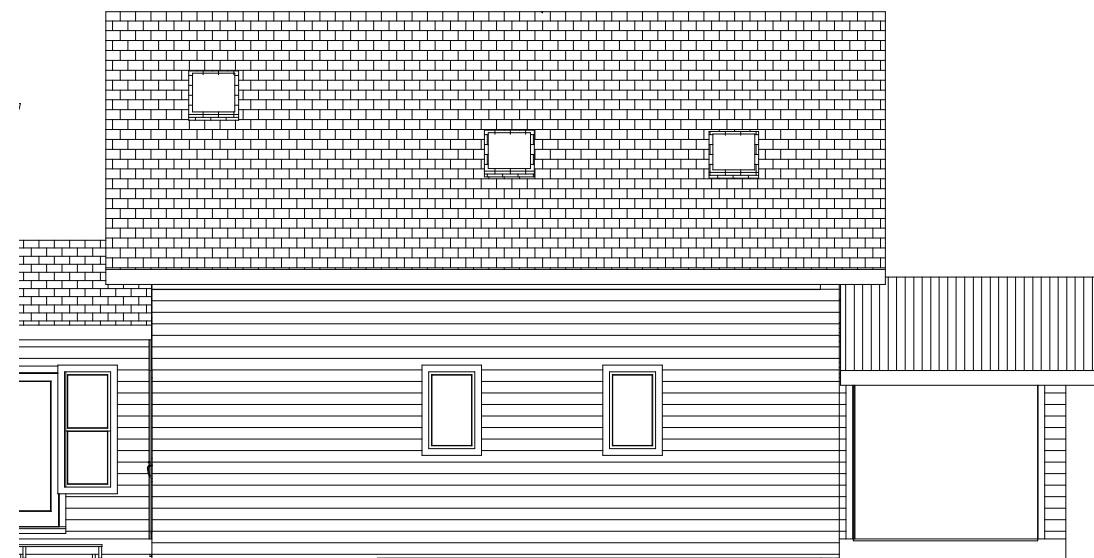

REAR ELEVATION (To East/South-East)

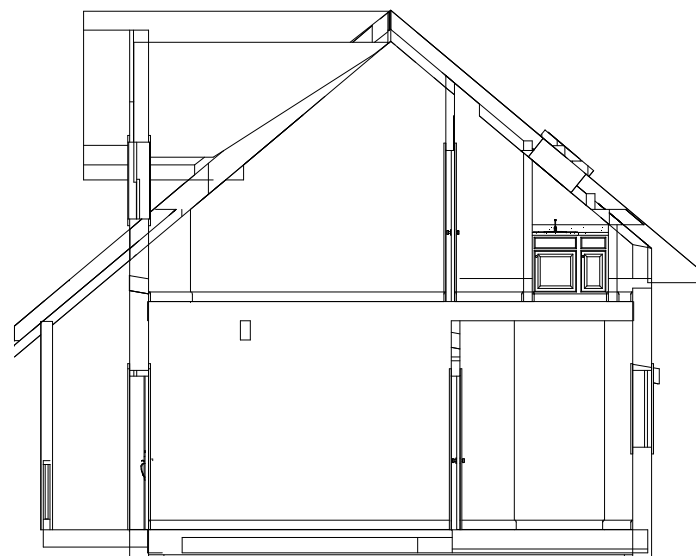

SECTION

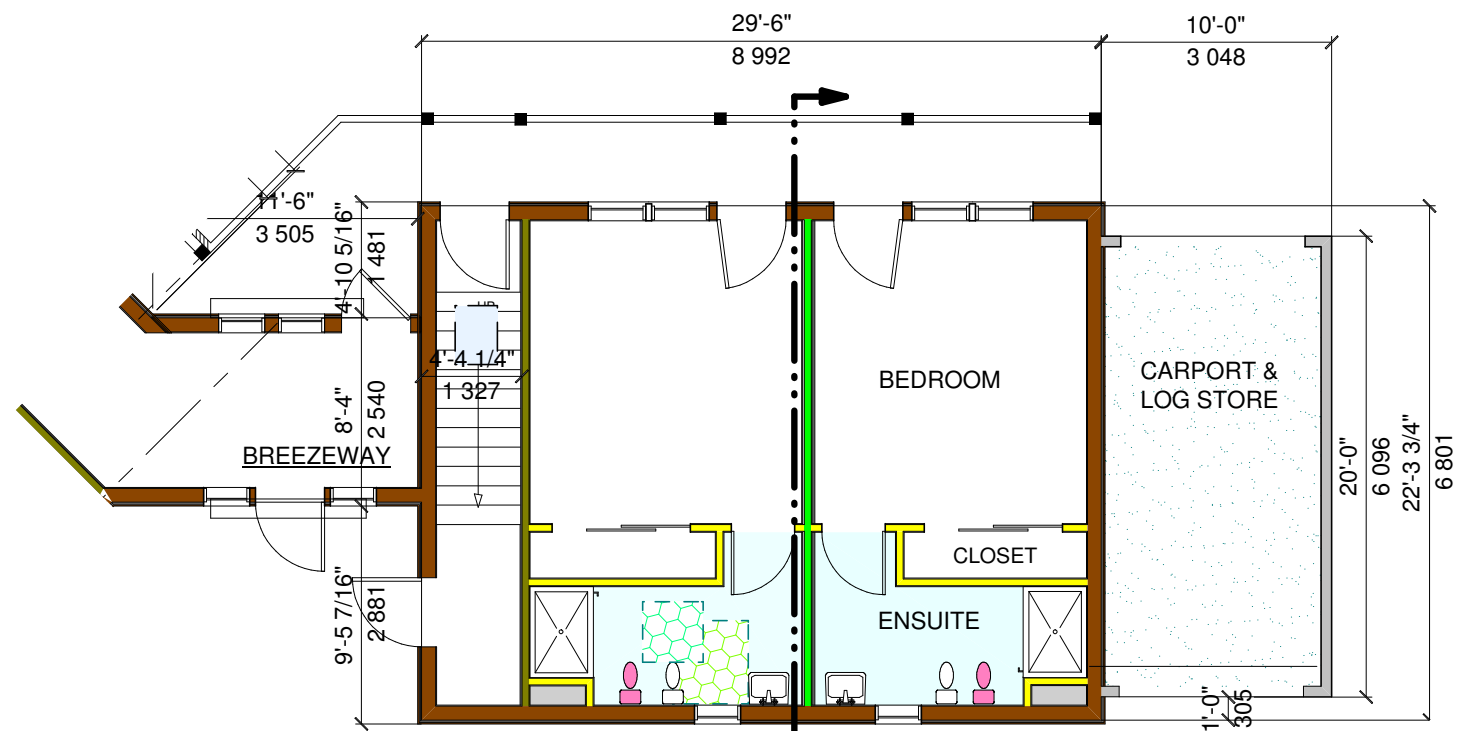

MAIN FLOOR PLAN

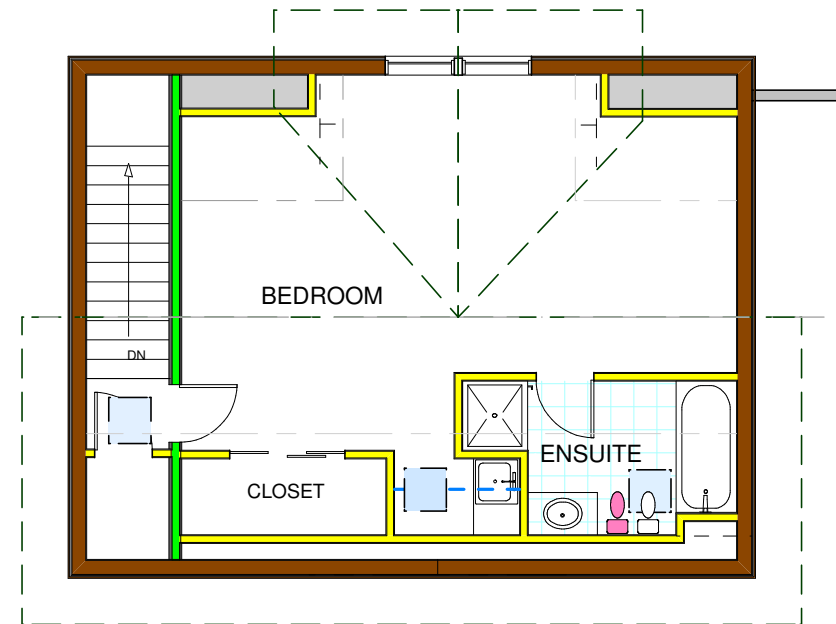

UPPER FLOOR PLAN

Finishes :-
 Roof Finish (Annexe) - Natural Slate or Synthetic Slate Substiute, in agreement with the Planning Authority.
 Roof Finish (Carport) - Profiled Steel Sheet. Colour tba.
 Walls - Cladding to be Western Red Cedar timber boarding fixed horizontal. Feature areas in WRC Shingles/Shakes.
 All to be stained to a colour in agreement with the Planning Authority.
 Windows : Timber Windows with maintenance free external finish. Colour tbc.

CUSTOMER:
Fisherman's Retreat
Shuttleworth
Ramsbottom

Tel. 01786 842216

email: logandcedarhomes@mcinnes.com
www.logandcedarhomes.co.uk

Sales & Design Consultant

Donald
McInnes

Log & Cedar Homes
 Authorised Dealer For

LINWOOD *custom homes*



Log & Cedar Construction Ltd. and Log & Cedar Homes Ltd. ; 10 Birch Court, Doune, Perthshire, FK16 6JD

Date:
 20/12/2010

This drawing is considered proprietary. It is not to be reproduced, nor is the information thereon to be used to produce products, unless written consent is first obtained from Log & Cedar Homes Ltd.

TOPOGRAPHICAL SURVEY OF LAND AT TWINE VALLEY FARM,
OFF BURY OLD ROAD, RAMSBOTTOM~

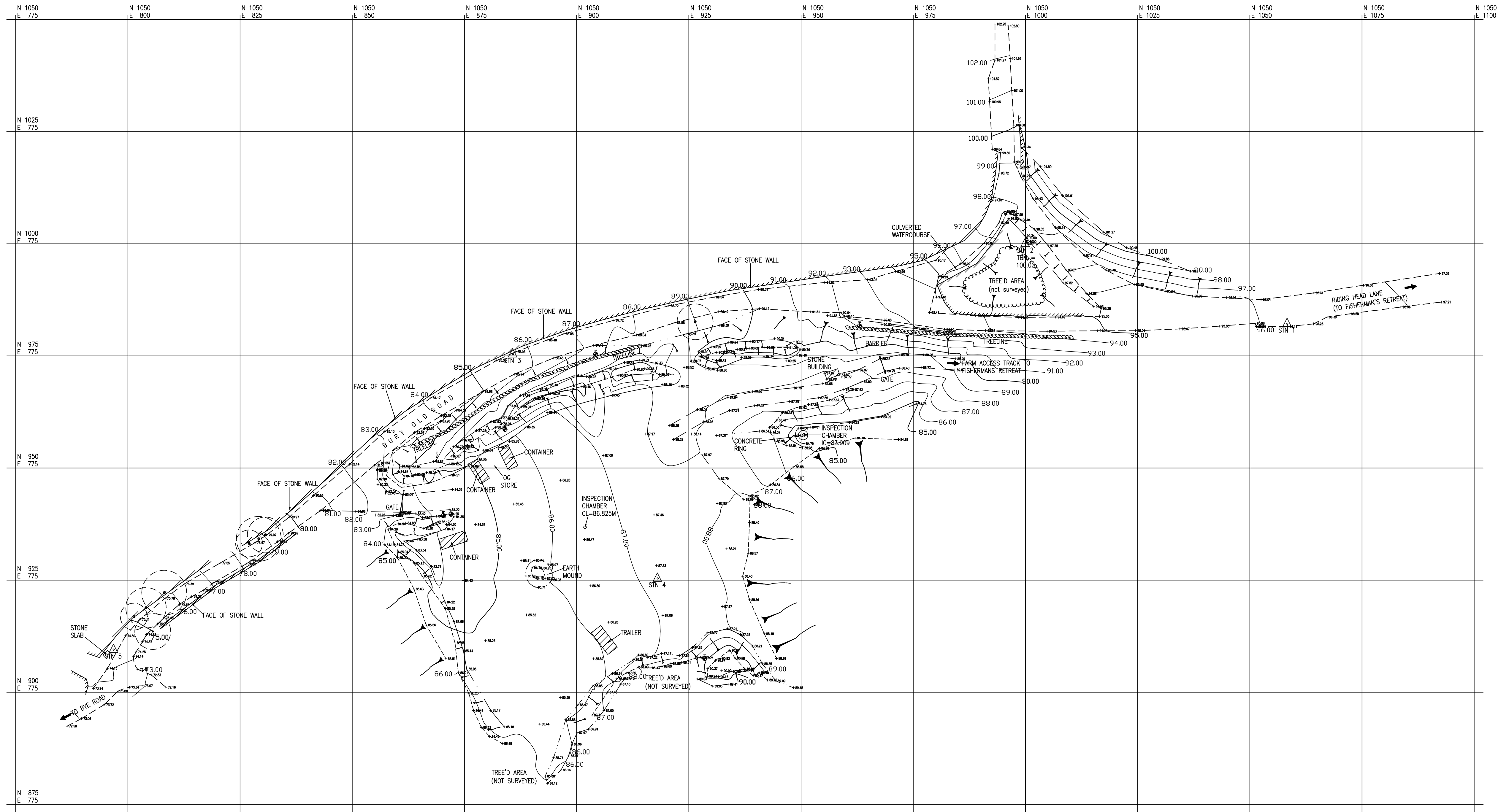

NOTES~

THE SURVEY WAS UNDERTAKEN ON THE 19th & 21st JANUARY 2009 BY JPE, JMS & AD.
THE SURVEY LEVELS RELATE TO A TEMPORARY BENCH MARK INDICATED TO THE TOP OF AN EMBANKMENT TO THE NORTH OF RIDING HEAD LANE. TEMPORARY BENCH MARK = 100.00M.

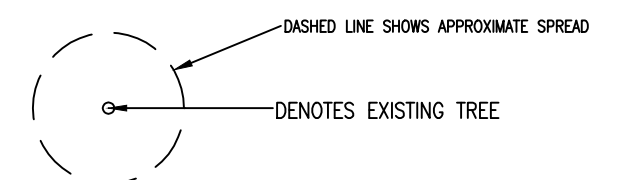

NOTE: SAPLINGS AND TREES WITH A TRUNK DIAMETER OF LESS THAN 300mm HAVE GENERALLY NOT BEEN SURVEYED.

SURVEY STATION COORDINATES

STN	EASTING	NORTHING	ELEVATION(M)	MARKER
1	1058.347	982.162	96.139	PIN
2	1000.000	1000.000	100.000	PEG
3	885.796	975.386	85.855	PIN
4	918.042	925.373	87.651	PEG
5	796.824	909.487	74.278	PIN

Amendments

Title
TOPOGRAPHICAL SURVEY OF LAND AT TWINE VALLEY FARM,
OFF BURY OLD ROAD, RAMSBOTTOM~

Client
MR H. MAGNALL

Dwg. No.
1334/200/5 - TOPO

Date 26.01.2009	Scale 1:500	Drawn by JPE	Checked by
--------------------	----------------	-----------------	------------

Stockade Fence	Retaining Wall	Well	Traffic Sign	Telegraph Pole	Bush	Steep Banking	Bore Hole	Foul Manhole and Sewer	Pumping Station	Air Release Valve	All levels are in metres. + Part No. + SH - Elevation SH - Description	Gas Shut Off
Chain-Link Fence	Railway Track	Bench Mark	Station	Gully	Tree	Service Inspection Chamber	Trial Hole	Surface Water Manhole and Sewer	Rising Main -Foul	Hatch Box		
Stone Wall	Guard Rail	Marshy Area	Water Shut Off	Traffic Flow	Tree/Hedge Line	Boundary Post	Contour Line	Combined Manhole and Sewer	Rising Main -Surface Water	Emptying Valve		
Barbed Wire Fence	Bridge	Lamp Standard	Hydrant	North Arrow	Building		Spot Height	Backdrop Manhole	Rising Main -Combined			

TOM MYERSCOUGH & CO LLP
CHARTERED SURVEYORS
6 School Street, Rodcliffe, Manchester, M26 3BP
Telephone 0161-724-8027 Fax 0161-725-9095