

**Key:**

— Site Location

Every effort has been made to ensure the accuracy of the information provided on this figure. Dulas Ltd cannot be held responsible for any omissions or errors in the data supplied by third parties and hereby expressly disclaims any responsibility for any losses, disappointment, negligence or damage caused by reliance on the information contained on this figure.

Scale: 1: 100 000

Date: January 2011

Prepared by:



Client: Coronation Power

Crook Hill 12 Wind Farm  
Infrastructure Refinement  
with Access Route via Hades Quarry

PAF-CHHQ-1: Site Location



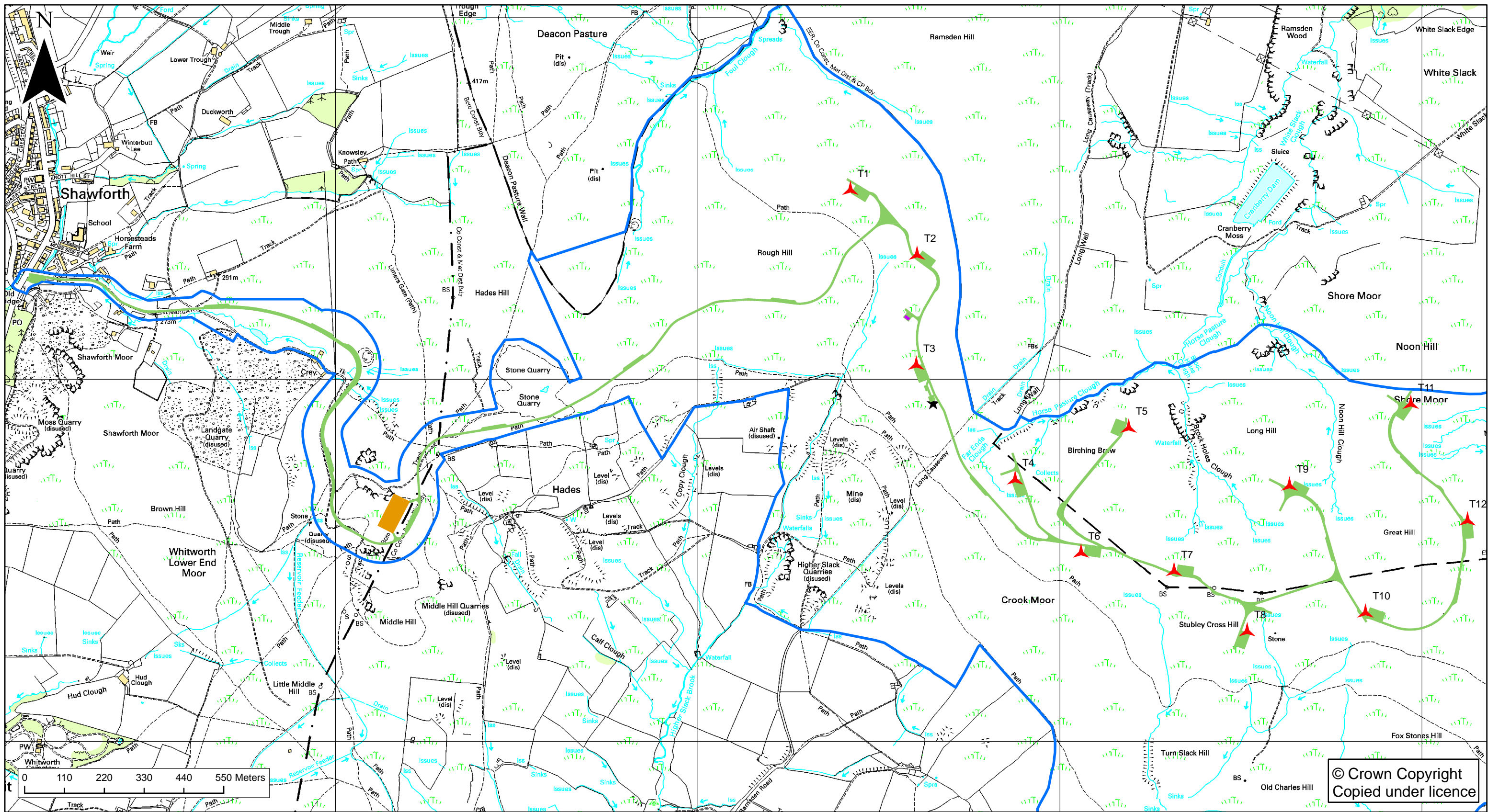

© Crown Copyright  
Copied under licence

- Key:**
- Site Survey Area
  - Turbine Location
  - Access Track, Passing Places and Hardstandings
  - Temporary Compound
  - Substation
  - Meteorological Mast

Every effort has been made to ensure the accuracy of the information provided on this figure. Dulas Ltd cannot be held responsible for any omissions or errors in the data supplied by third parties and hereby expressly disclaims any responsibility for any losses, disappointment, negligence or damage caused by reliance on the information contained on this figure.

Client: Coronation Power

Prepared by: Dulas ReSolutions

Scale at A3: 1:10,000

Crook Hill 12 Wind Farm Infrastructure Refinement  
with Access Route via Hades Quarry

Date: January 2011

PAF-CHHQ-2: Site Layout



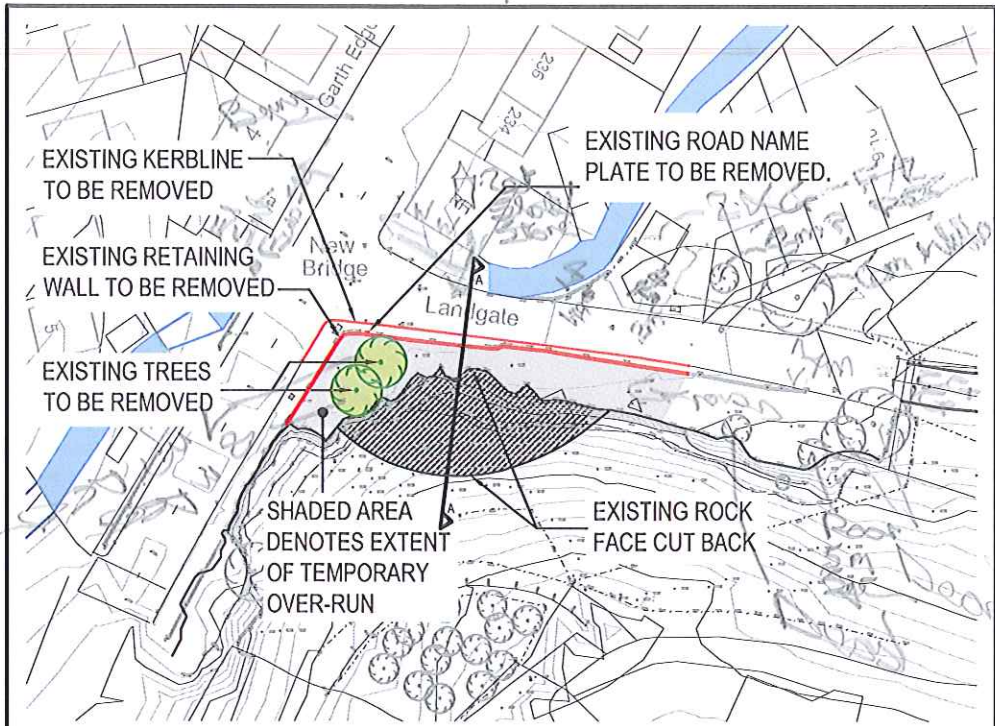

**EXISTING PLAN ON A671 - LANDGATE JUNCTION**

SCALE 1:1000

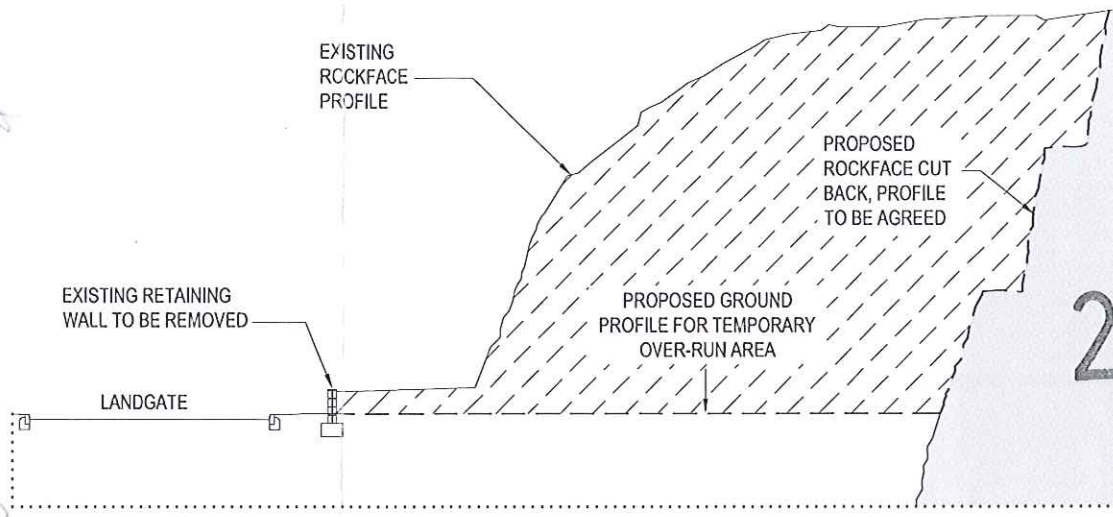

**SECTION A-A SHOWING EXISTING / PROPOSED GROUND PROFILES**

SCALE 1:200

**NOTES:**

1. ALL DETAILS SHOWN ON THIS DRAWING ARE INDICATIVE ONLY & SUBJECT TO DETAILED DESIGN. FOR STATUS OF DESIGN PLEASE CONTACT DONALDSON ASSOCIATES' OFFICES.
2. ALL LEVELS IN METRES A.O.D. UNLESS NOTED OTHERWISE.
3. ALL DIMENSIONS IN MILLIMETRES UNLESS NOTED OTHERWISE.

2011/030

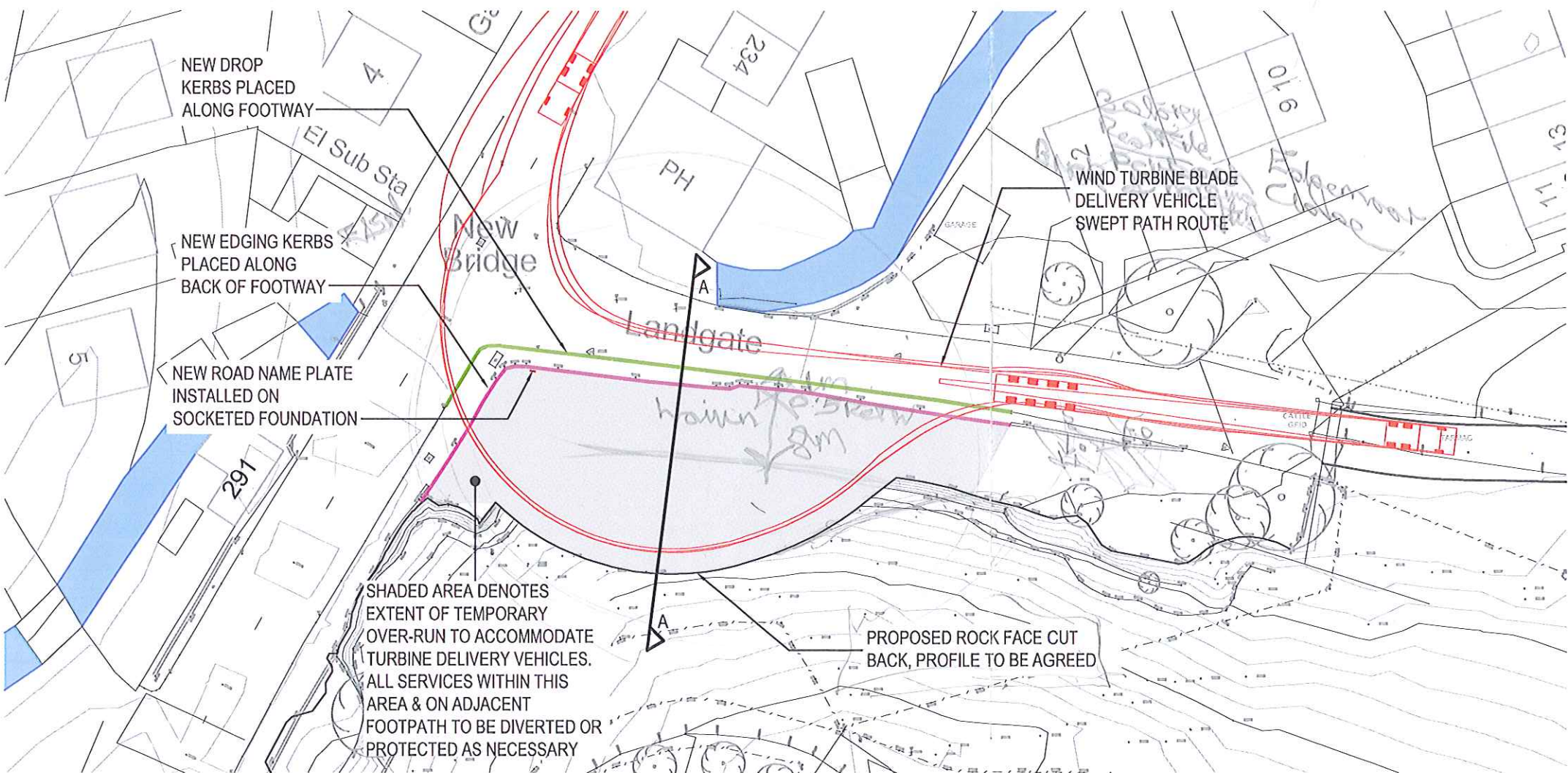

**PROPOSED PLAN ON A671 - LANDGATE JUNCTION SHOWING TEMPORARY IMPROVEMENTS**

SCALE 1:500

Scale (at A3): As Shown

Date: January 2011

Prepared by:   
**BLACKWELL**

Client: Coronation Power

Crook Hill 12 Wind Farm Infrastructure Refinement with Access Route via Hades Quarry

PAF-CHHQ-3: A671 - Landgate Temporary Junction Improvements



NOTES:

1. ALL DETAILS SHOWN ON THIS DRAWING ARE INDICATIVE ONLY & SUBJECT TO DETAILED DESIGN. FOR STATUS OF DESIGN PLEASE CONTACT DONALDSON ASSOCIATES' OFFICES.
2. ALL LEVELS IN METRES A.O.D. UNLESS NOTED OTHERWISE.
3. ALL DIMENSIONS IN MILLIMETRES UNLESS NOTED OTHERWISE.

2011/030

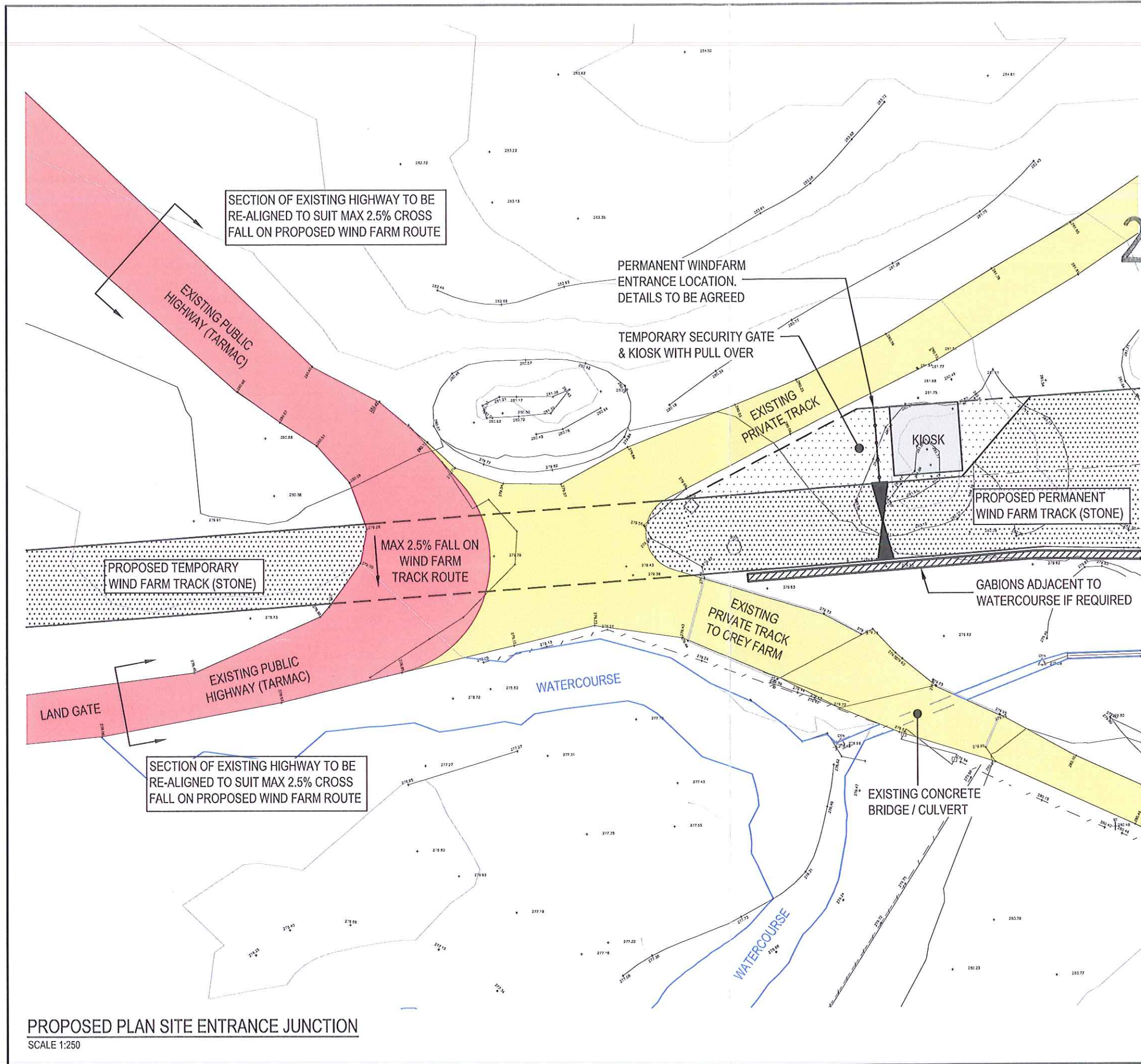

PROPOSED PLAN SITE ENTRANCE JUNCTION  
SCALE 1:250

Scale (at A3): As Shown

Date: January 2011

Prepared by:   

Client: Coronation Power

Crook Hill 12 Wind Farm Infrastructure Refinement with Access Route via Hades Quarry

PAF-CHHQ-5: Site Entrance Junction Improvements



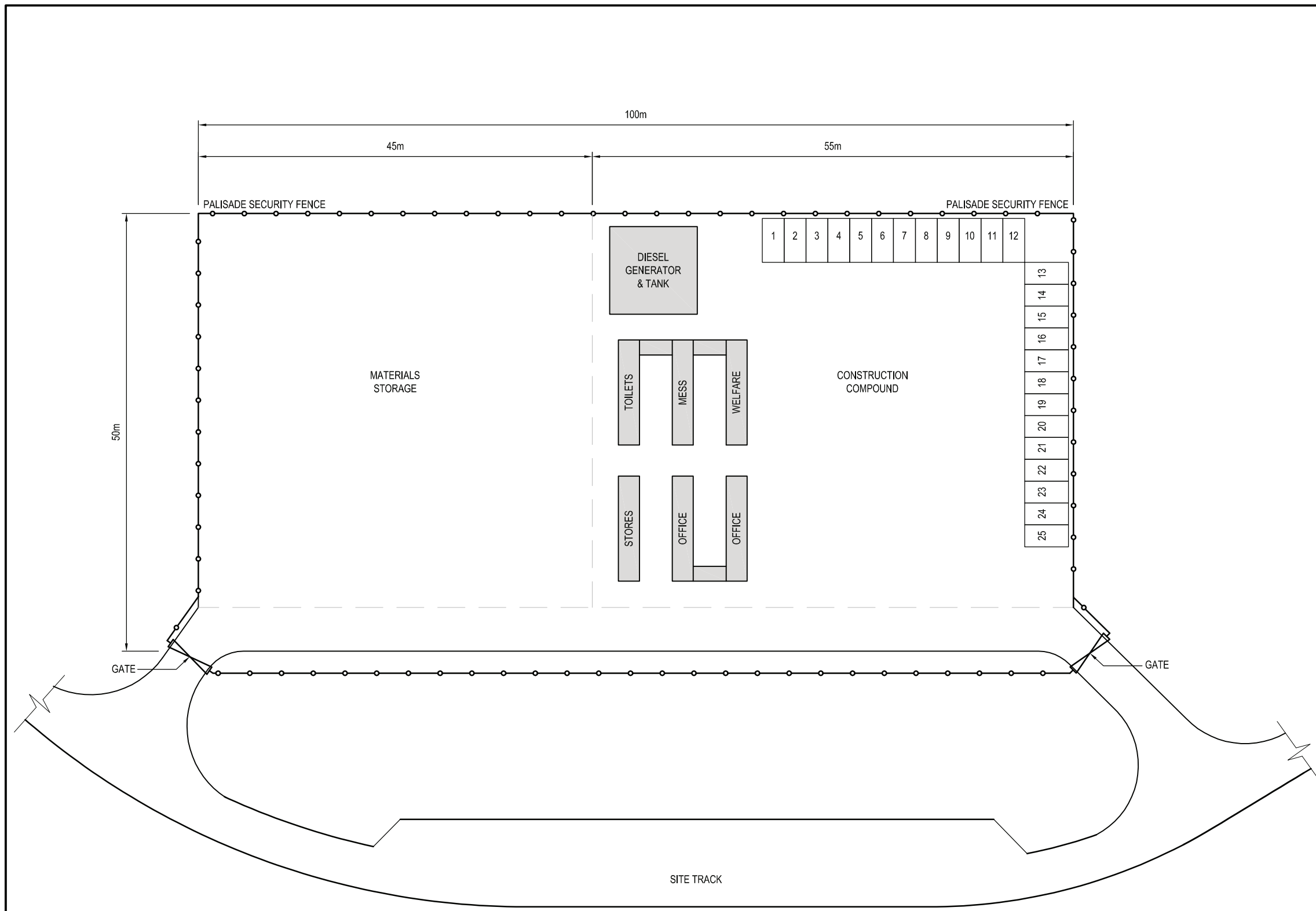

**TYPICAL CONSTRUCTION COMPOUND GENERAL ARRANGEMENT**

SCALE 1:200

**NOTES:**

1. ALL DETAILS SHOWN ON THIS DRAWING ARE INDICATIVE ONLY & SUBJECT TO DETAILED DESIGN. FOR STATUS OF DESIGN PLEASE CONTACT DONALDSON ASSOCIATES' OFFICES.
2. ALL LEVELS IN METRES A.O.D. UNLESS NOTED OTHERWISE.
3. ALL DIMENSIONS IN MILLIMETRES UNLESS NOTED OTHERWISE.

Scale (at A3): As Shown

Date: January 2011

Prepared by:   
**BLACKWELL**

Client: Coronation Power

Crook Hill 12 Wind Farm Infrastructure Refinement with Access Route via Hades Quarry

PAF-CHHQ-18: Typical Construction Compound



**NOTES:**

1. ALL DETAILS SHOWN ON THIS DRAWING ARE INDICATIVE ONLY & SUBJECT TO DETAILED DESIGN. FOR STATUS OF DESIGN PLEASE CONTACT DONALDSON ASSOCIATES' OFFICES.
2. ALL LEVELS IN METRES A.O.D. UNLESS NOTED OTHERWISE.
3. ALL DIMENSIONS IN MILLIMETRES UNLESS NOTED OTHERWISE.
4. THIS TURBINE ILLUSTRATION DEMONSTRATES THE MAXIMUM TIP HEIGHT OF THE WIND TURBINES BEING CONSIDERED (125m) BUT THE HUB HEIGHT AND ROTOR DIAMETER OF OTHER QUALIFYING TURBINES MAY VARY.

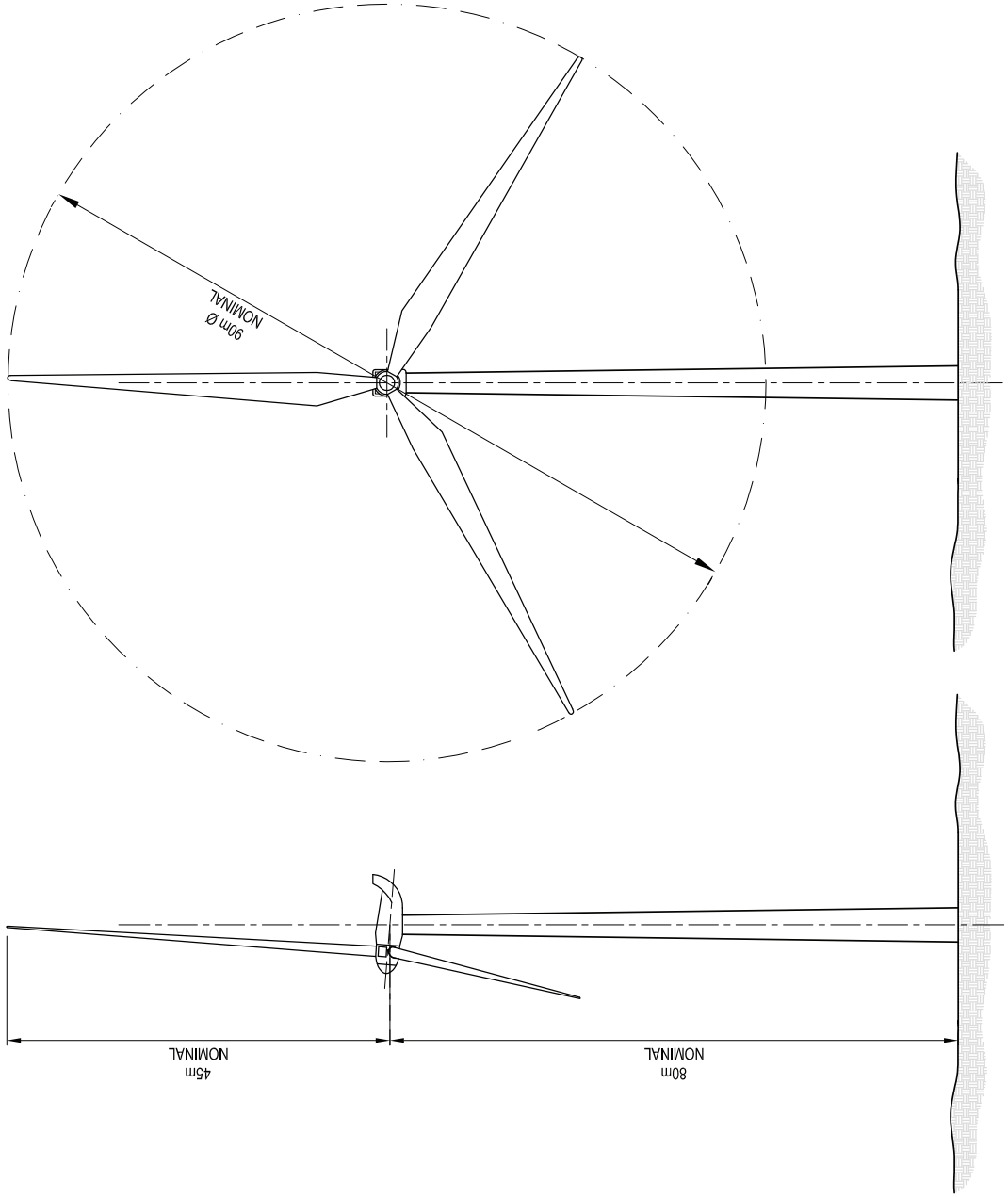

**FRONT ELEVATION**  
SCALE = 1:500

**SIDE ELEVATION**  
SCALE = 1:500

Scale (at A3): As Shown

Date: January 2011

Prepared by:  
 DONALDSON ASSOCIATES  
**BLACKWELL**

Client: Coronation Power

Crook Hill 12 Wind Farm Infrastructure  
Refinement with Access Route via Hades Quarry

Figure 5.10: Typical Wind Turbine  
Schematic



**NOTES:**

1. ALL DETAILS SHOWN ON THIS DRAWING ARE INDICATIVE ONLY & SUBJECT TO DETAILED DESIGN. FOR STATUS OF DESIGN PLEASE CONTACT DONALDSON ASSOCIATES' OFFICES.
2. ALL LEVELS IN METRES A.O.D. UNLESS NOTED OTHERWISE.
3. ALL DIMENSIONS IN MILLIMETRES UNLESS NOTED OTHERWISE.

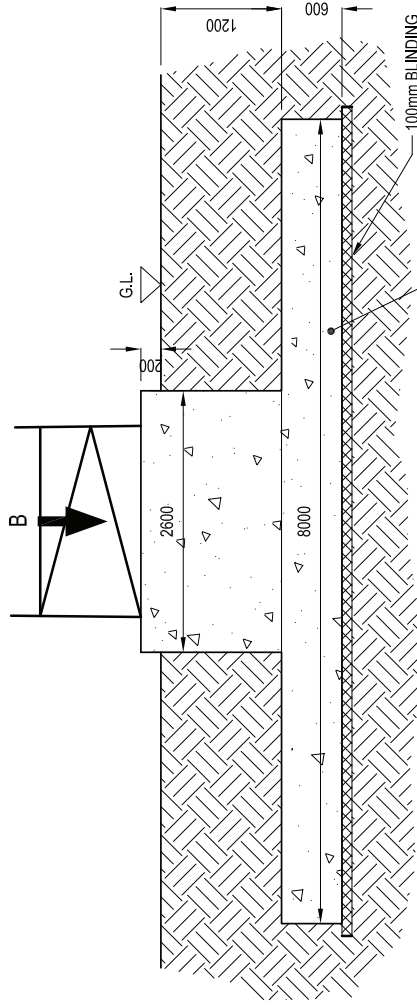

**DETAIL A**  
SCALE = 1:50

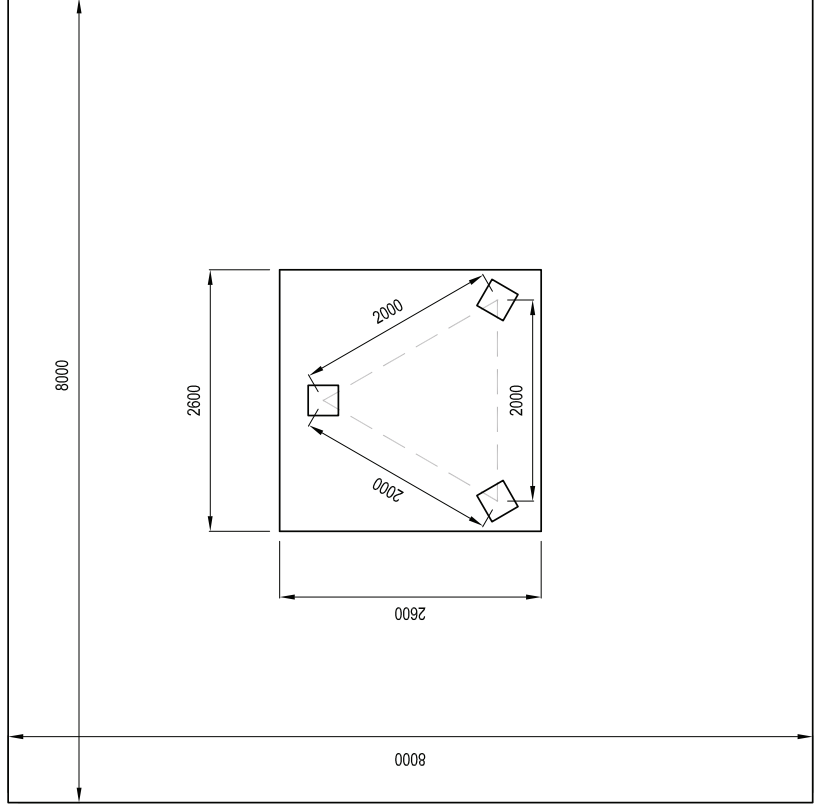

**PLAN VIEW B**  
SCALE = 1:50

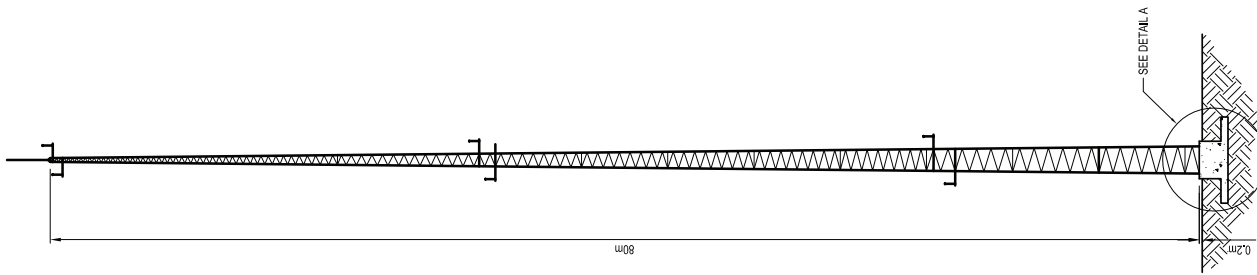

**ANEMOMETER MAST ELEVATION**  
SCALE = NTS

Scale (at A3):	As Shown
Date:	January 2011
Prepared by:	 <b>BLACKWELL</b>
Client:	Coronation Power
Crook Hill 12 Wind Farm Infrastructure Refinement with Access Route via Hades Quarry	
Figure 5.12: Typical Meteorological Mast	



**NOTES:**

1. ALL DETAILS SHOWN ON THIS DRAWING ARE INDICATIVE ONLY & SUBJECT TO DETAILED DESIGN. FOR STATUS OF DESIGN PLEASE CONTACT DONALDSON ASSOCIATES' OFFICES.
2. ALL LEVELS IN METRES A.O.D. UNLESS NOTED OTHERWISE.
3. ALL DIMENSIONS IN MILLIMETRES UNLESS NOTED OTHERWISE.

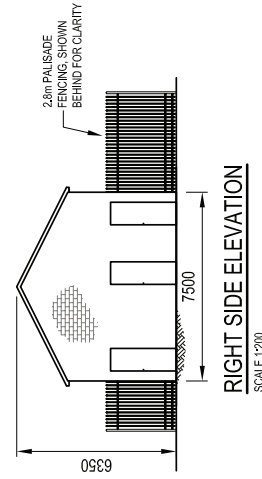
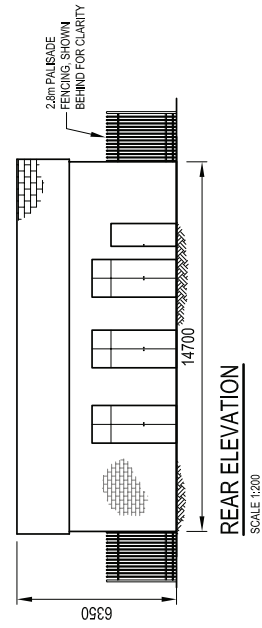
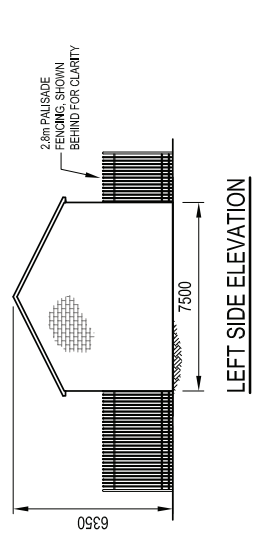
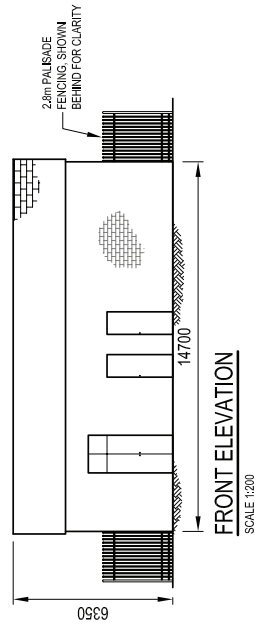
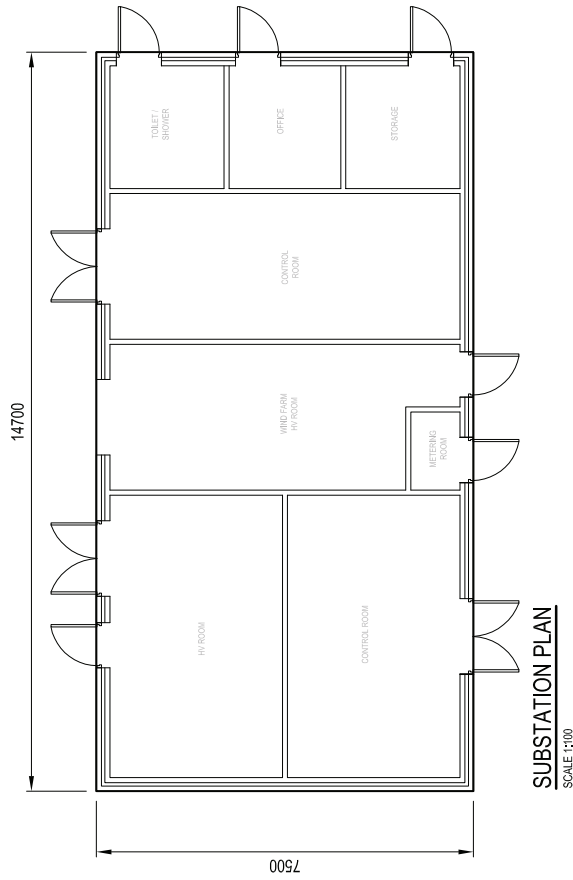

Scale (at A3): As Shown
Date: January 2011
Prepared by:  <b>BLACKWELL</b>
Client: Coronation Power
Crook Hill 12 Wind Farm Infrastructure Refinement with Access Route via Hades Quarry
Figure 5.13.2: Typical Substation Plan & Elevations



Phase 1 & 1b

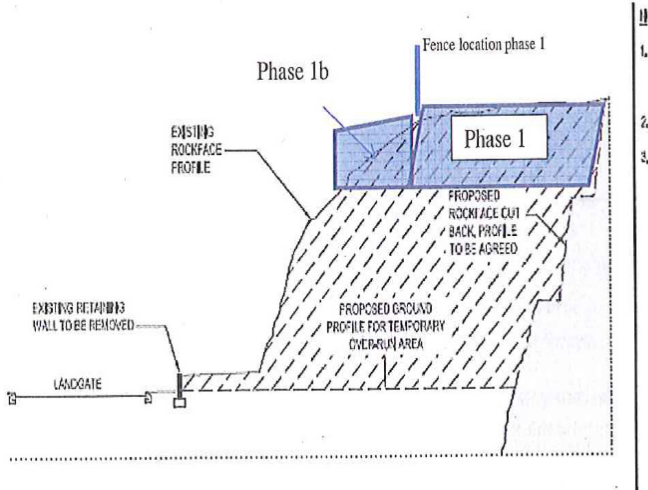

Phase 2 & 2b

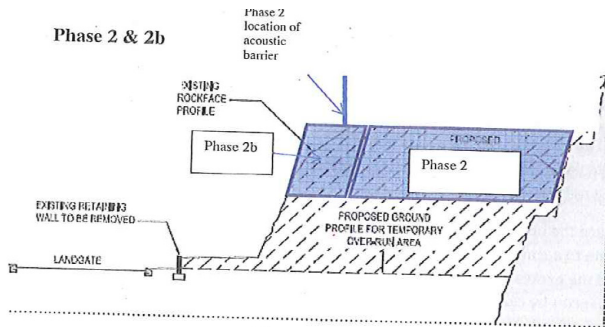

Phase 3

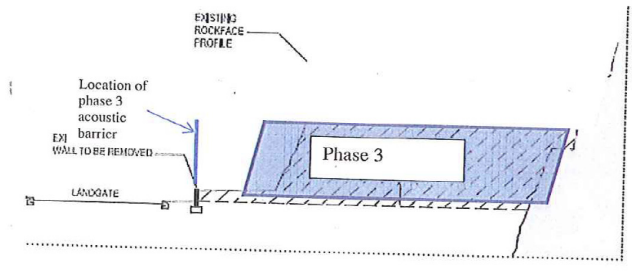



**NOTES:**

1. ALL DETAILS SHOWN ON THIS DRAWING ARE INDICATIVE ONLY & SUBJECT TO DETAILED DESIGN. FOR STATUS OF DESIGN PLEASE CONTACT DONALDSON ASSOCIATES' OFFICES.
2. ALL LEVELS IN METRES A.O.D. UNLESS NOTED OTHERWISE.
3. ALL DIMENSIONS IN MILLIMETRES UNLESS NOTED OTHERWISE.

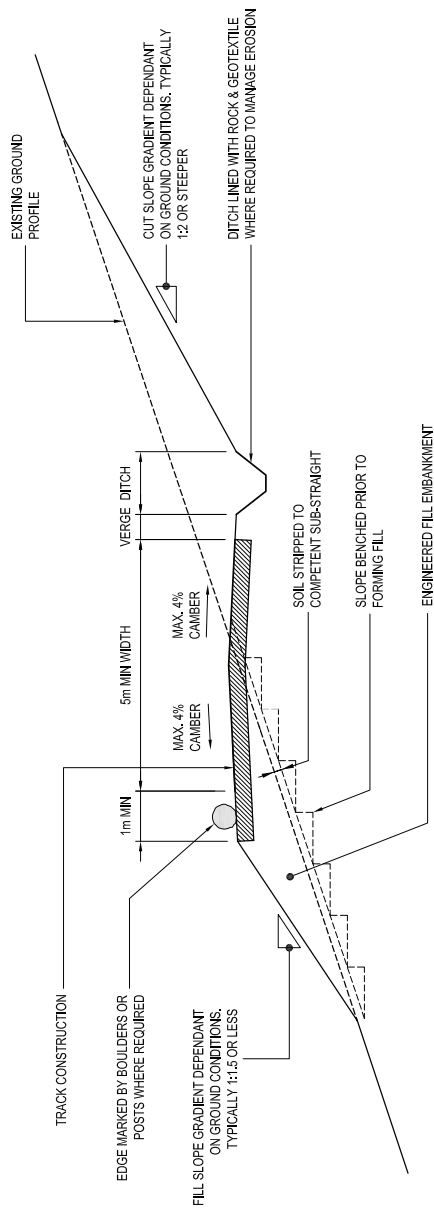

**TYPICAL SECTION THROUGH CUT / FILL TRACK ON STEEP CROSS SLOPE (1:100)**

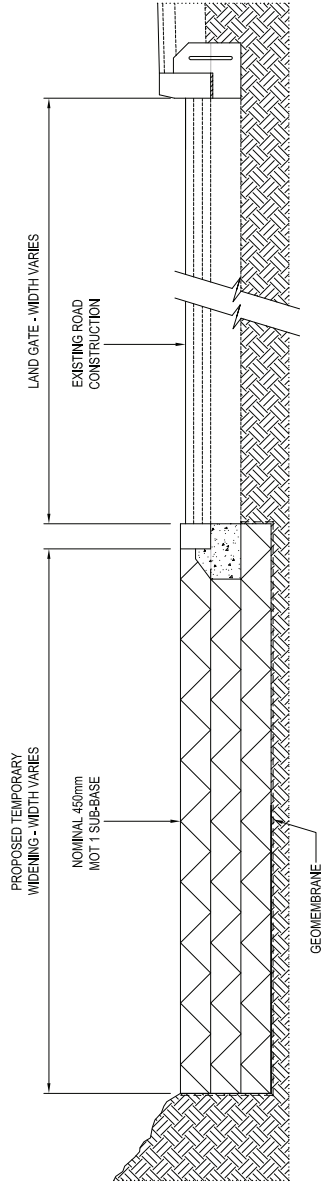

**TYPICAL SECTION THROUGH TEMPORARY WIDENING TO LAND GATE (1:25)**

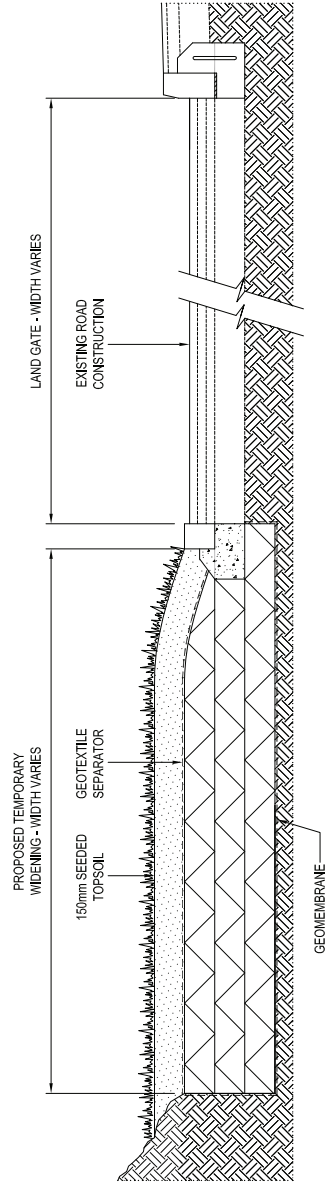

**TYPICAL SECTION THROUGH TEMPORARY WIDENING TO LAND GATE SHOWING REINSTATEMENT (1:25)**

Scale (at A3): As Shown
Date: January 2011
Prepared by:  <b>BLACKWELL</b>
Client: Coronation Power
Crook Hill 12 Wind Farm Infrastructure Refinement with Access Route via Hades Quarry
Figure 5.4.2: Typical Road Cross Sections 2 of 2



**NOTES:**

1. ALL DETAILS SHOWN ON THIS DRAWING ARE INDICATIVE ONLY & SUBJECT TO DETAILED DESIGN. FOR STATUS OF DESIGN PLEASE CONTACT DONALDSON ASSOCIATES' OFFICES.
2. ALL LEVELS IN METRES A.O.D. UNLESS NOTED OTHERWISE.
3. ALL DIMENSIONS IN MILLIMETRES UNLESS NOTED OTHERWISE.

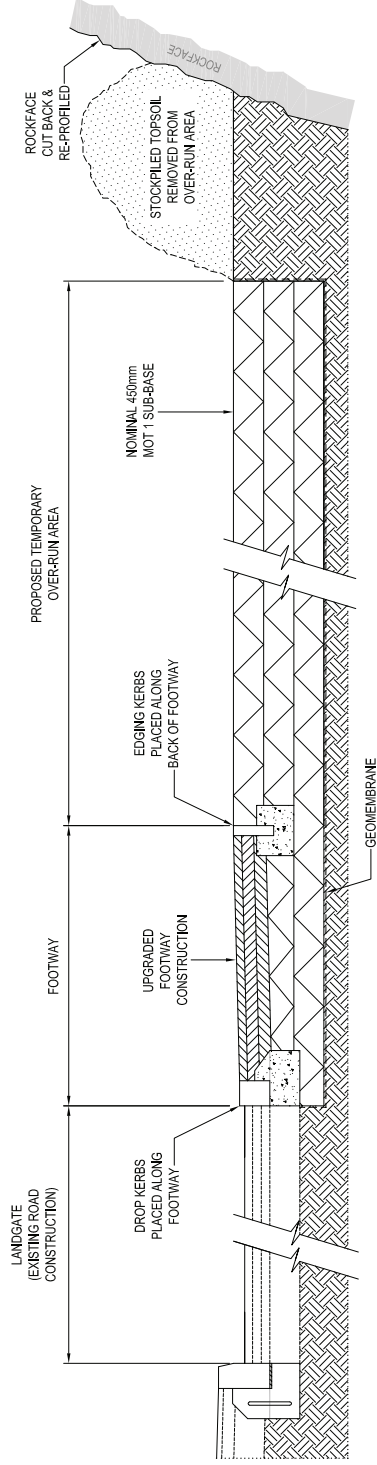

**SECTION THROUGH TEMPORARY OVER-RUN AREA**  
SCALE 1:25

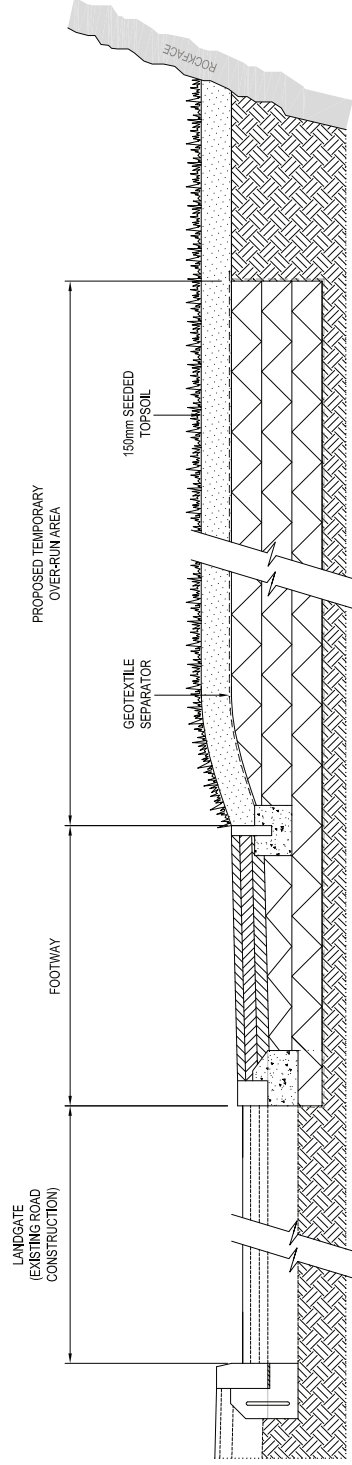

**SECTION SHOWING REINSTATEMENT**  
SCALE 1:25

Scale (at A3): As Shown
Date: January 2011
Prepared by:  <b>BLACKWELL</b>
Client: Coronation Power
Crook Hill 12 Wind Farm Infrastructure Refinement with Access Route via Hades Quarry
Figure 5.3.2: A671 - Landgate Temporary Junction Improvements



**Table 1.1: Outline Construction Timetable**

