

ground floor plan - 1:50

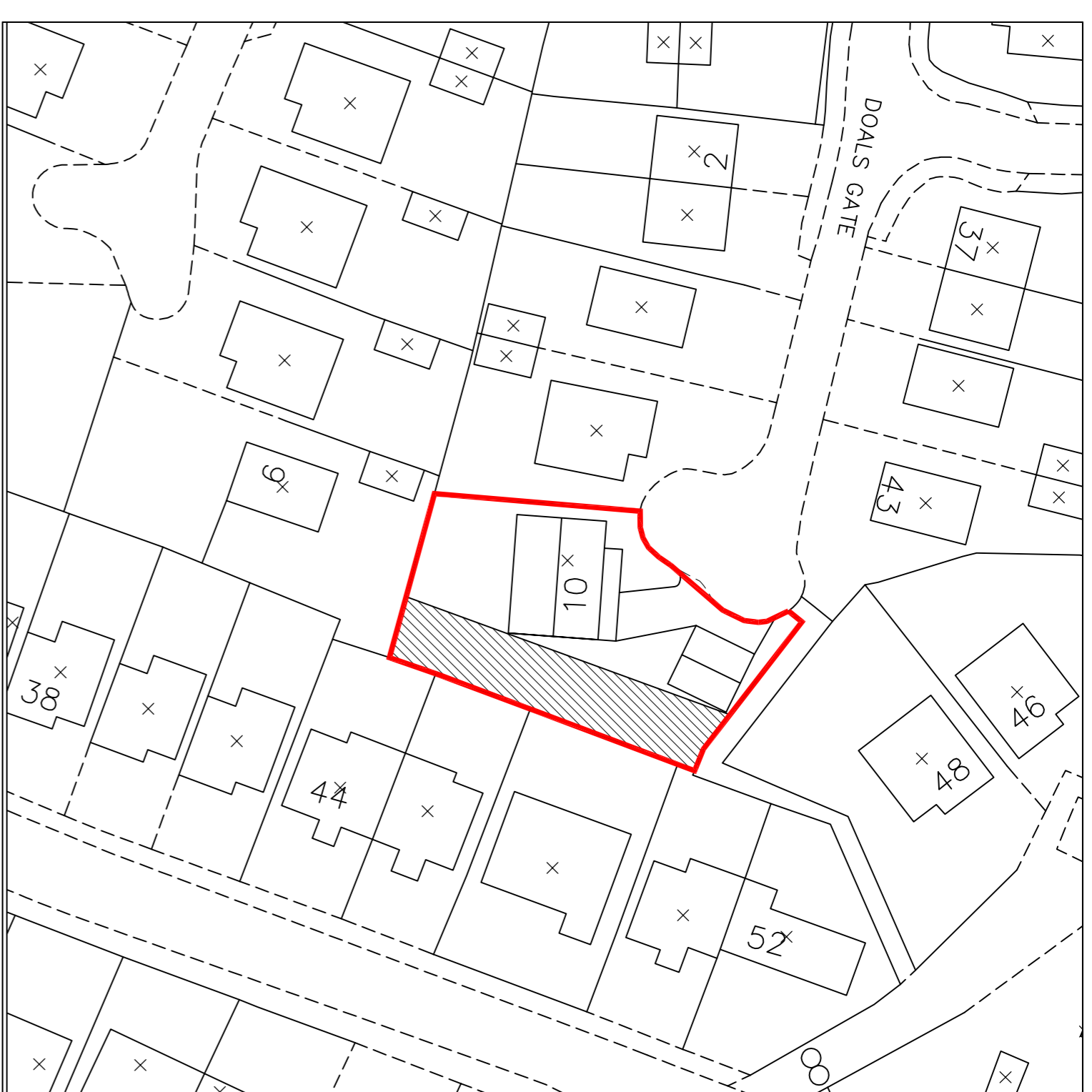

first floor plan - 1:50



Site Plan 1:500

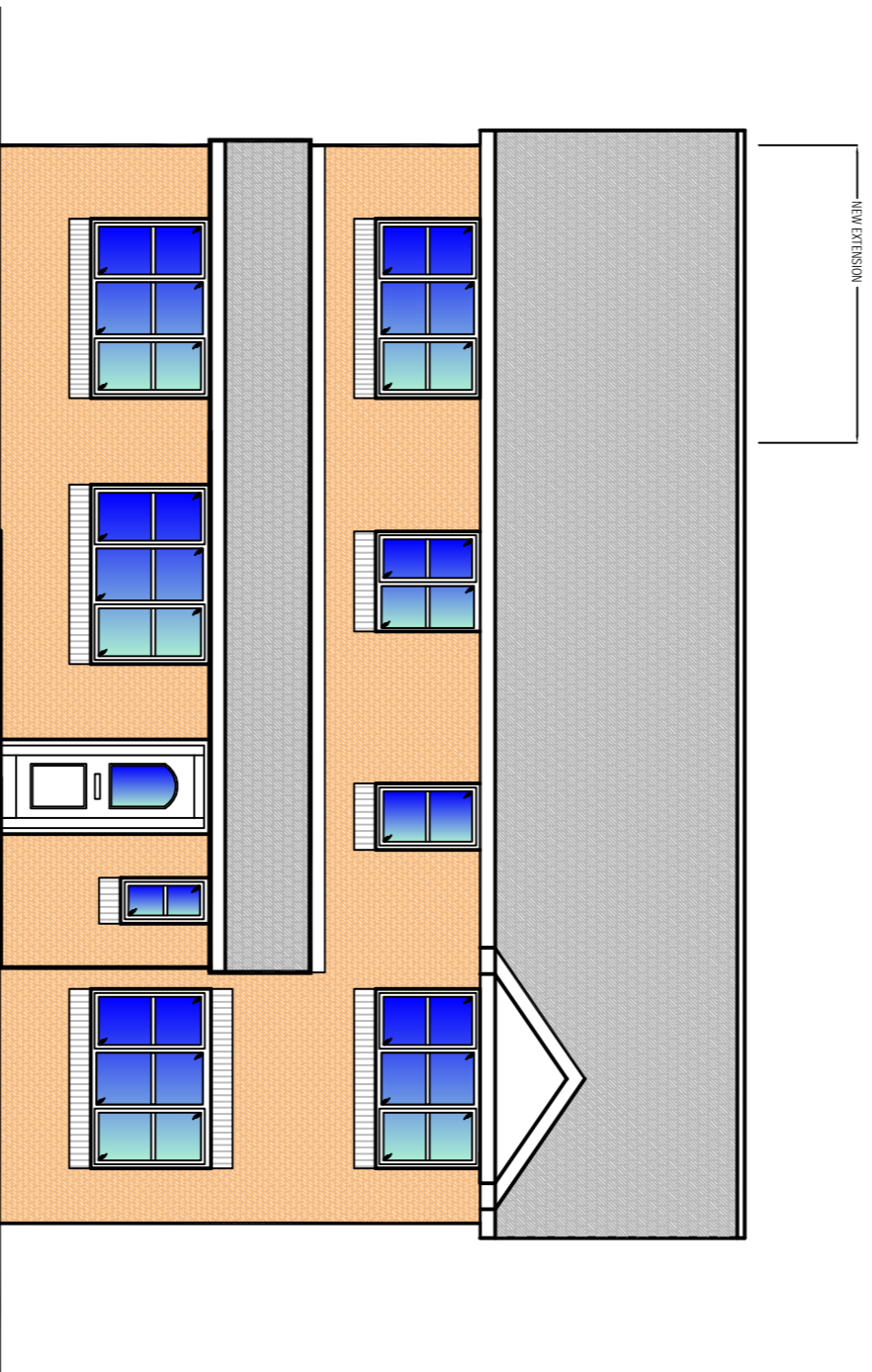

front elevation

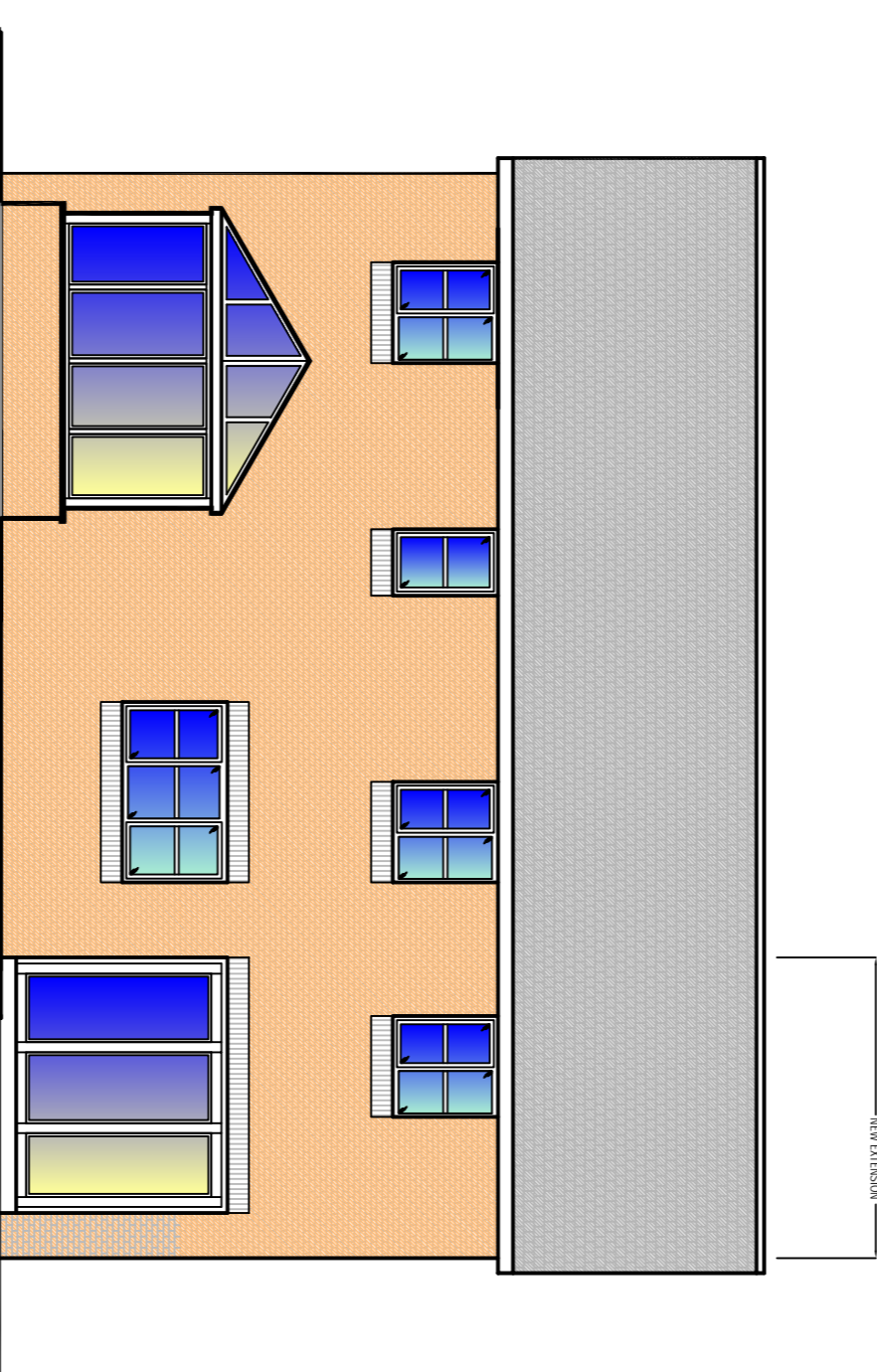

rear elevation

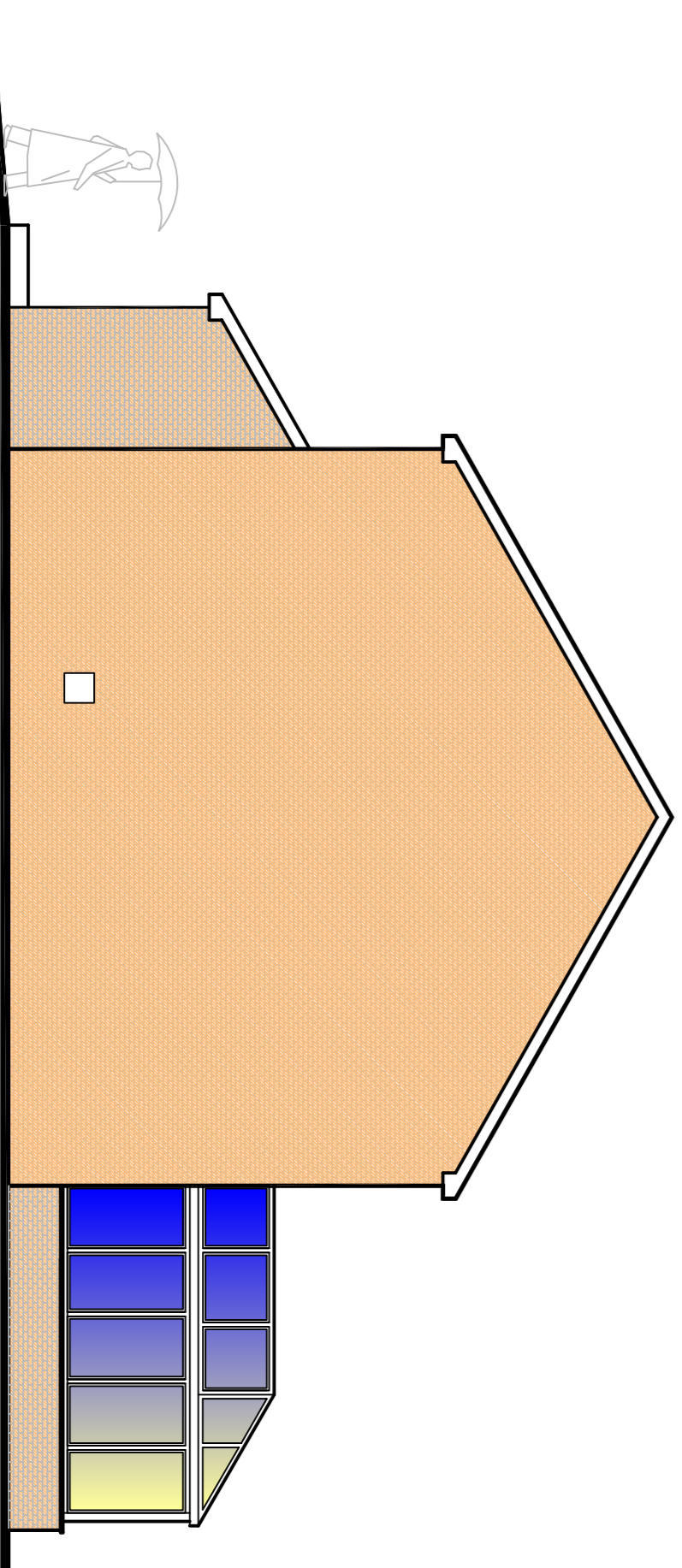

gable elevation

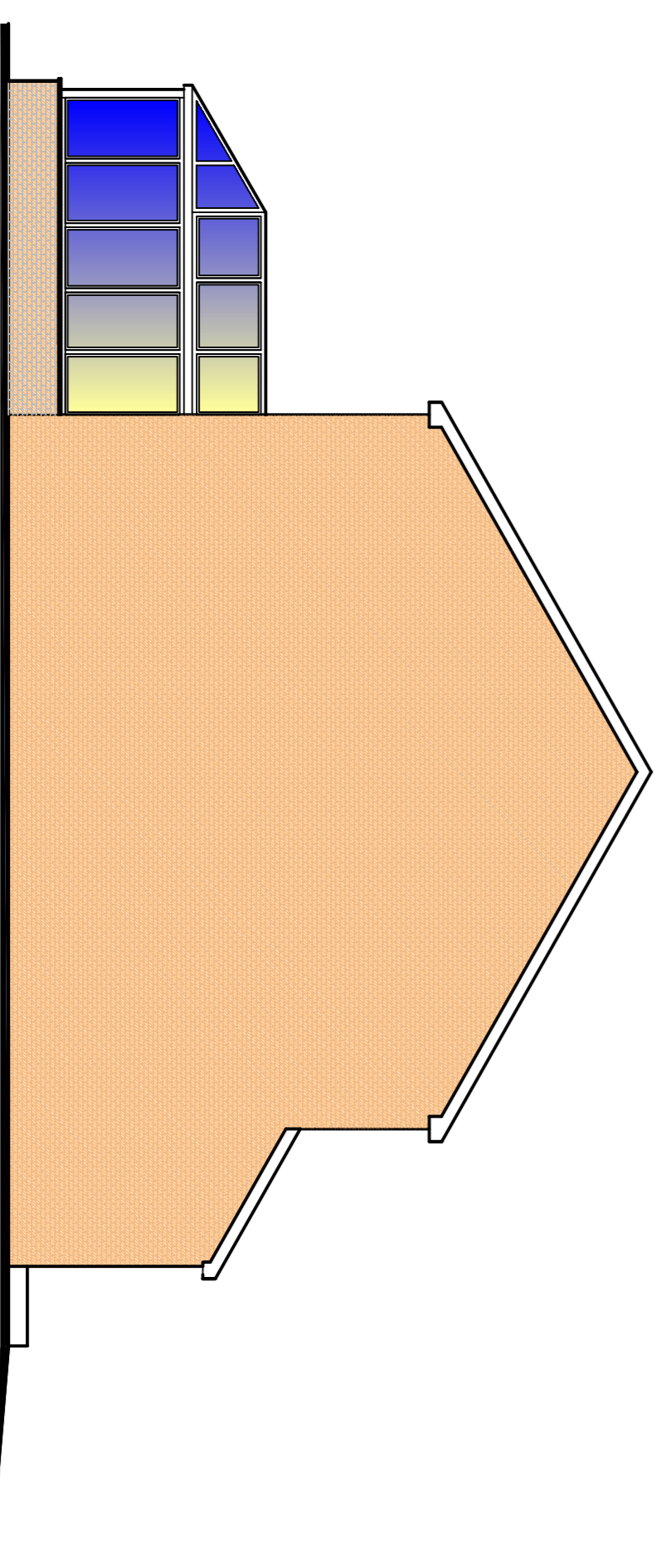

gable elevation

Rev	Date	Title

Client	Mr Anthony Harris
Project	Proposed 2 storey Gable extension at 10 Doales Gate, Weir, Bacup
Job No.	2010/16
Title	Proposed Plans and Elevations

DATE	2010/16	SCALE	1:25 @ A1	REV.	A
DRAWN	BE	CHECKED			

edmondson design services
 Ben Edmondson B.Sc(Hons)
 20 Fernhill Drive
 Stacksteads, Bacup
 Lancashire
 OL13 8JS
 Tel 01706 870944
 e edmodsig@yahoo.com