

PROPOSED STABLES & LIVERY BUSINESS WITH BED & BREAKFAST ACCOMMODATION AND REPLACEMENT MANAGER'S DWELLING TO LAND AT BURY OLD ROAD, SHUTTLEWORTH~

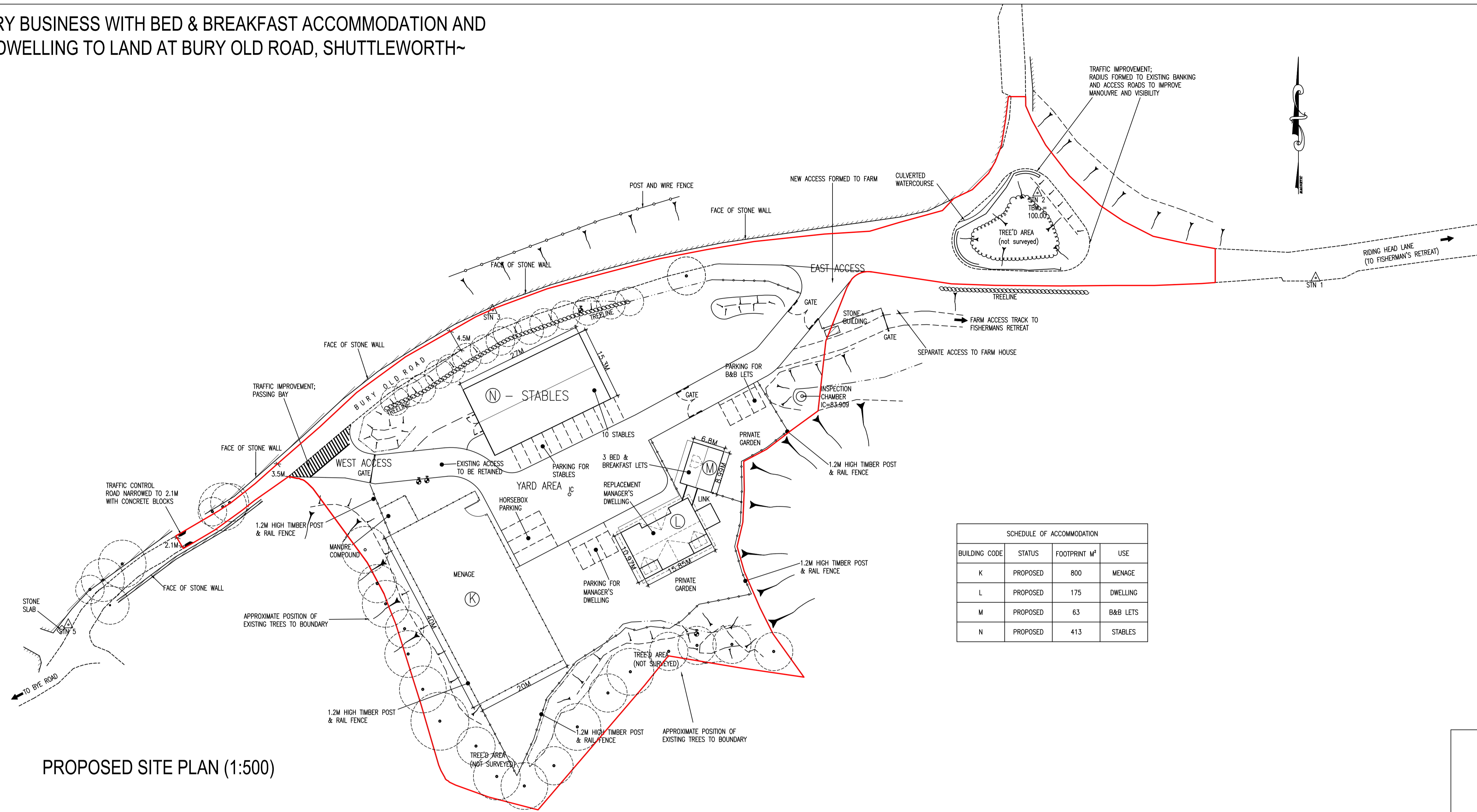

PROPOSED SITE PLAN (1:500)

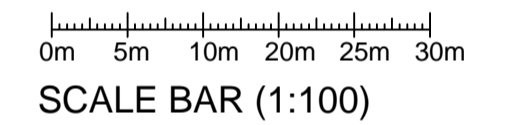

Ordnance Survey*

OS Sitemap*

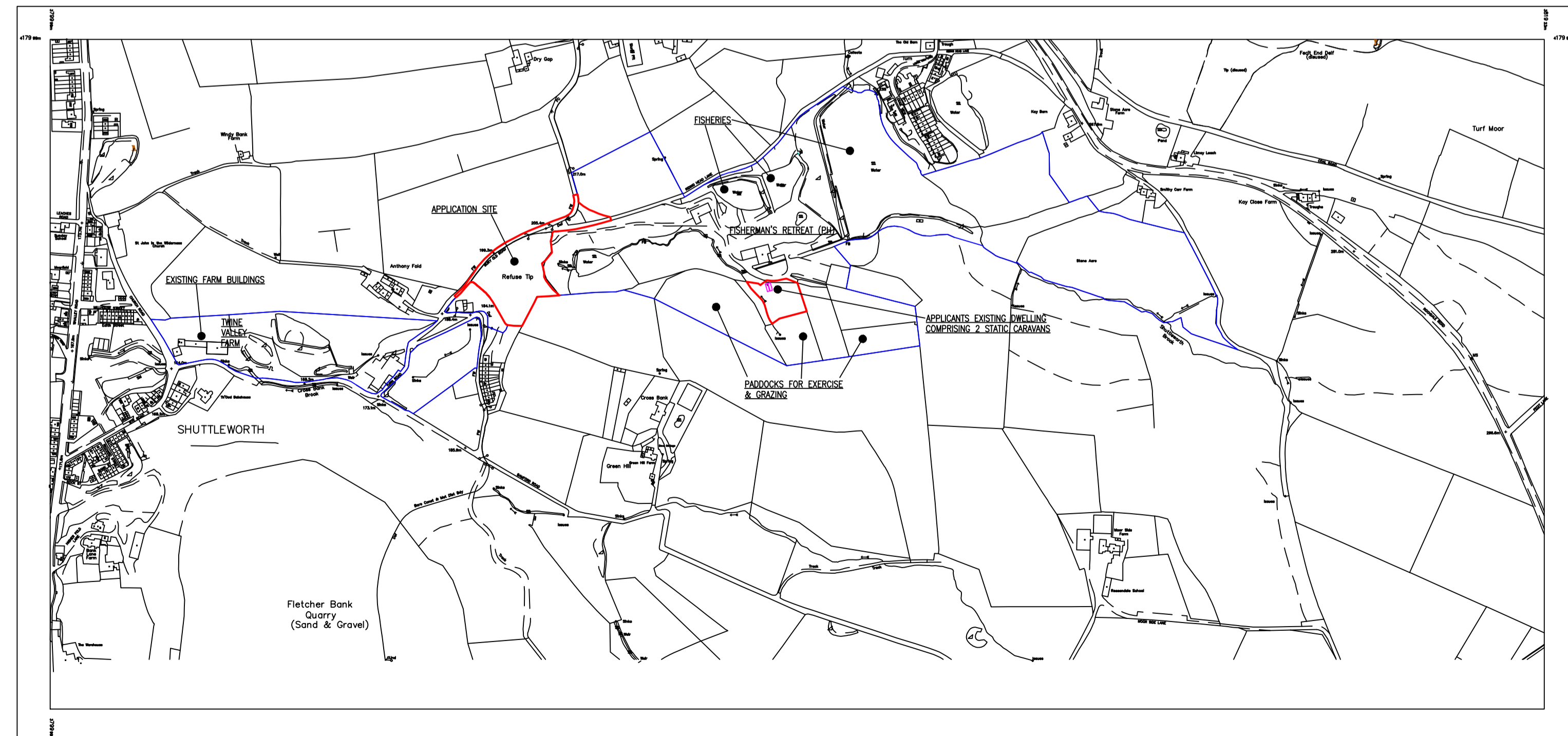

LOCATION PLAN (1:5000)

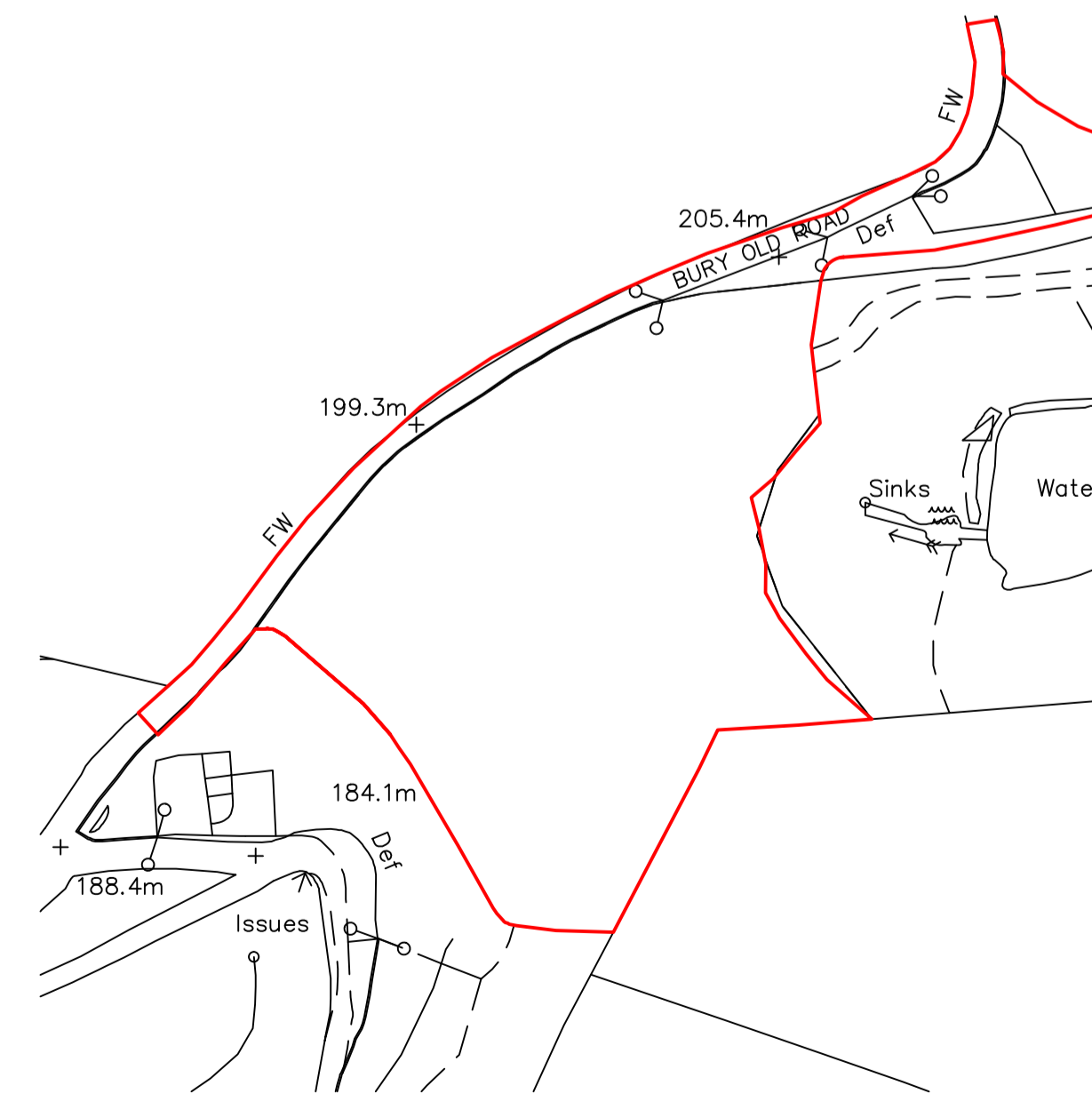

EXISTING SITE PLAN (1:1250)

NOTES~

A	19.01.11	AD	REMOVAL OF HAY STORE.
B	28.01.11	JPE	APPLICANTS EXISTING DWELLING SHOWN TO LOCATION PLAN & INCLUDED IN APPLICATION RED EDGE.

Amendments

TOM MYERSCOUGH & CO LLP
 CHARTERED SURVEYORS
 6 School Street, Radcliffe, Manchester, M26 3BP
 Telephone: 0161-724-9027 Fax: 0161-725-9095

Title
 PROPOSED STABLES & LIVERY BUSINESS WITH BED & BREAKFAST ACCOMMODATION AND REPLACEMENT MANAGER'S DWELLING TO LAND AT BURY OLD ROAD, SHUTTLEWORTH~

Client
 MR & MRS ROBINSON

Dwg. No. 1388/200/1B - PROPOSED SITE PLAN

Date 18.11.08 Scale 1:500 Drawn by JPE Checked by

PROPOSED REPLACEMENT DWELLING TO LAND TO THE SOUTH OF THE FISHERMAN'S RETREAT RESTAURANT, SHUTTLEWORTH, RAMSBOTTOM~



PROPOSED SITE PLAN (1:500)

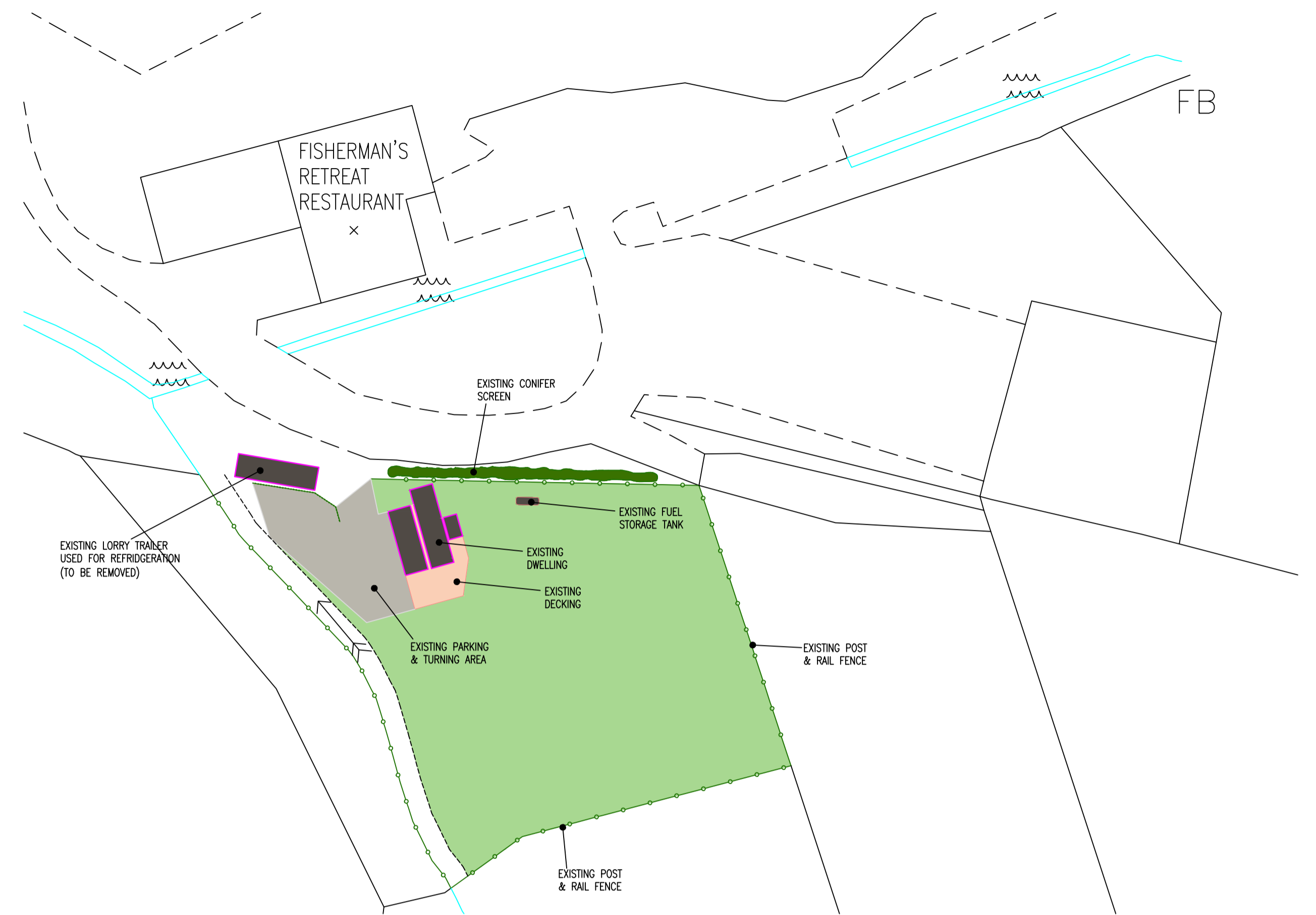

EXISTING SITE PLAN (1:500)

Ordnance Survey®

OS Sitemap®

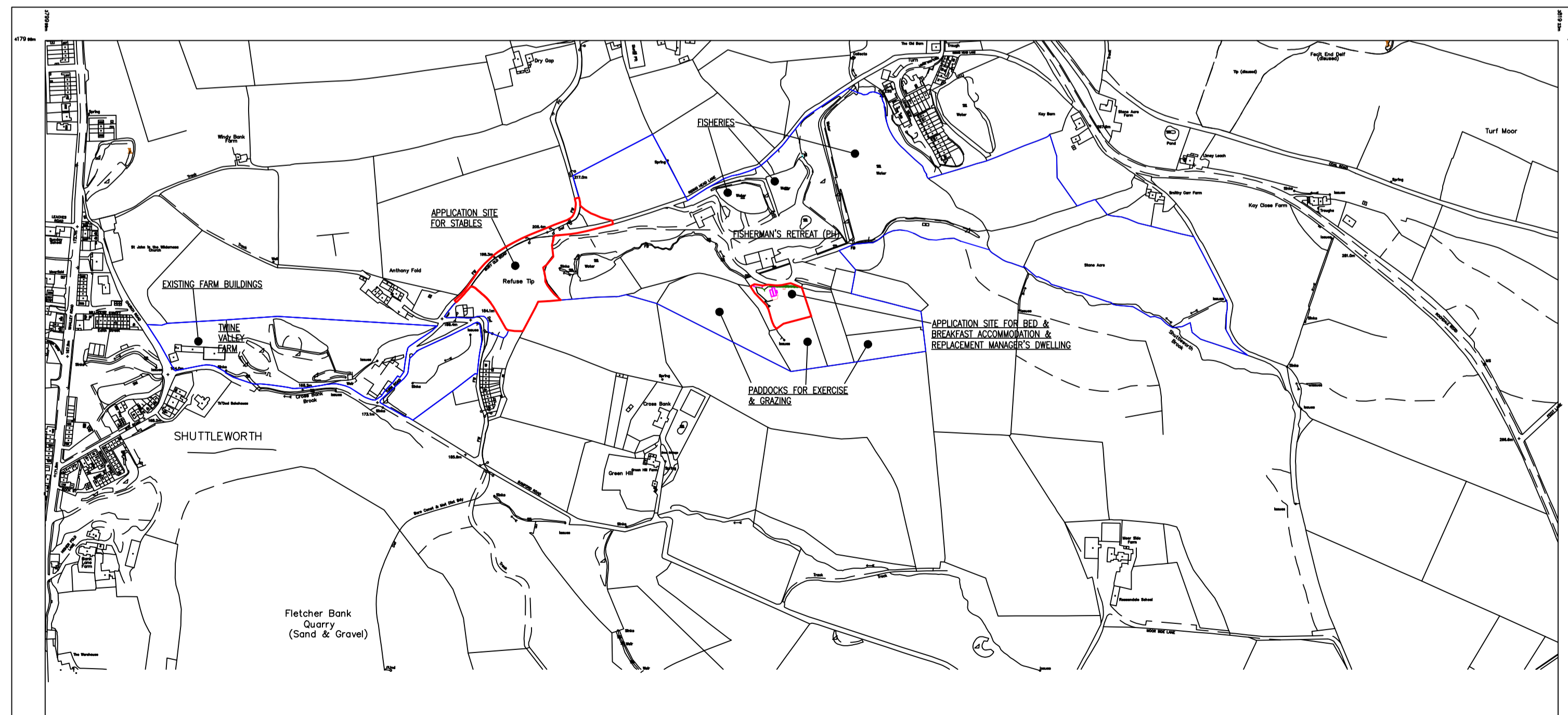

LOCATION PLAN (1:5000)

SCHEDULE OF ACCOMMODATION			
BUILDING CODE	STATUS	FOOTPRINT M ²	USE
L	PROPOSED	175	DWELLING
M	PROPOSED	63	B&B LETS

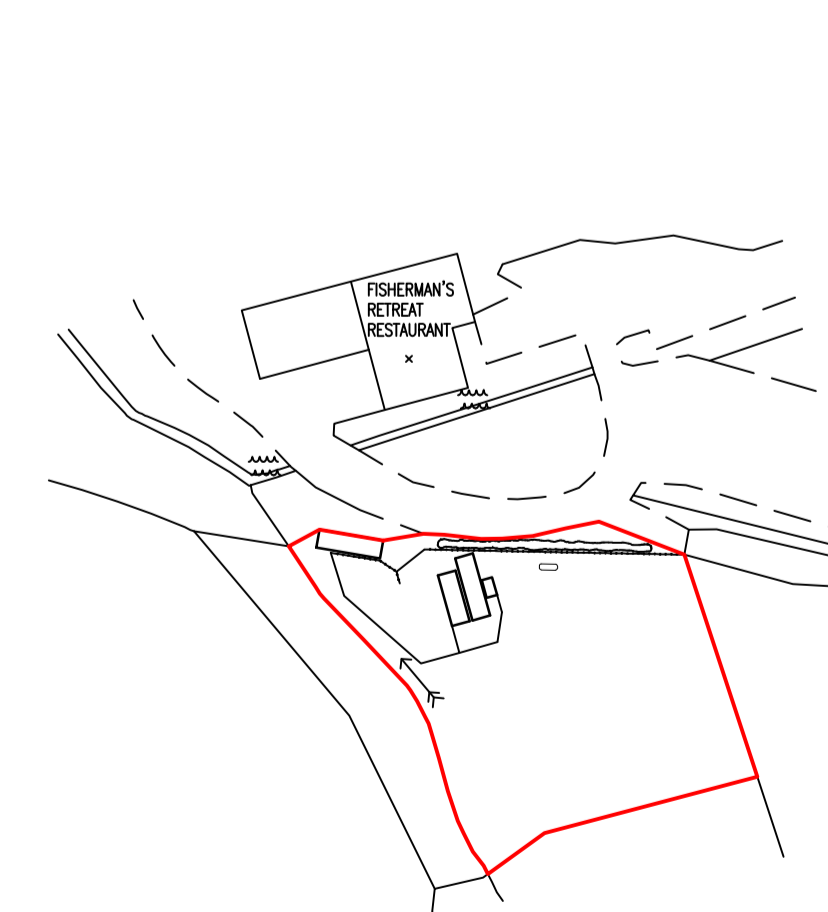

EXISTING SITE PLAN (1:1250)

0m 5m 10m 20m 25m 30m
SCALE BAR (1:500)

NOTES~

Amendments

TOM MYERSCOUGH & CO LLP
CHARTERED SURVEYORS
6 School Street, Radcliffe, Manchester, M26 3BP
Telephone: 0161-724-9027 Fax: 0161-725-9095

Title
REPLACEMENT DWELLING TO LAND TO THE SOUTH OF THE FISHERMAN'S RETREAT RESTAURANT, RIDING HEAD LANE, SHUTTLEWORTH, RAMSBOTTOM~

Client
MR & MRS ROBINSON

Dwg. No.
1388/200/9 - PROPOSED SITE PLAN

Date
20.03.11

Scale
1:500

Drawn by
JPE

Checked by

Home & Guest Annexe

MAIN FLOOR PLAN

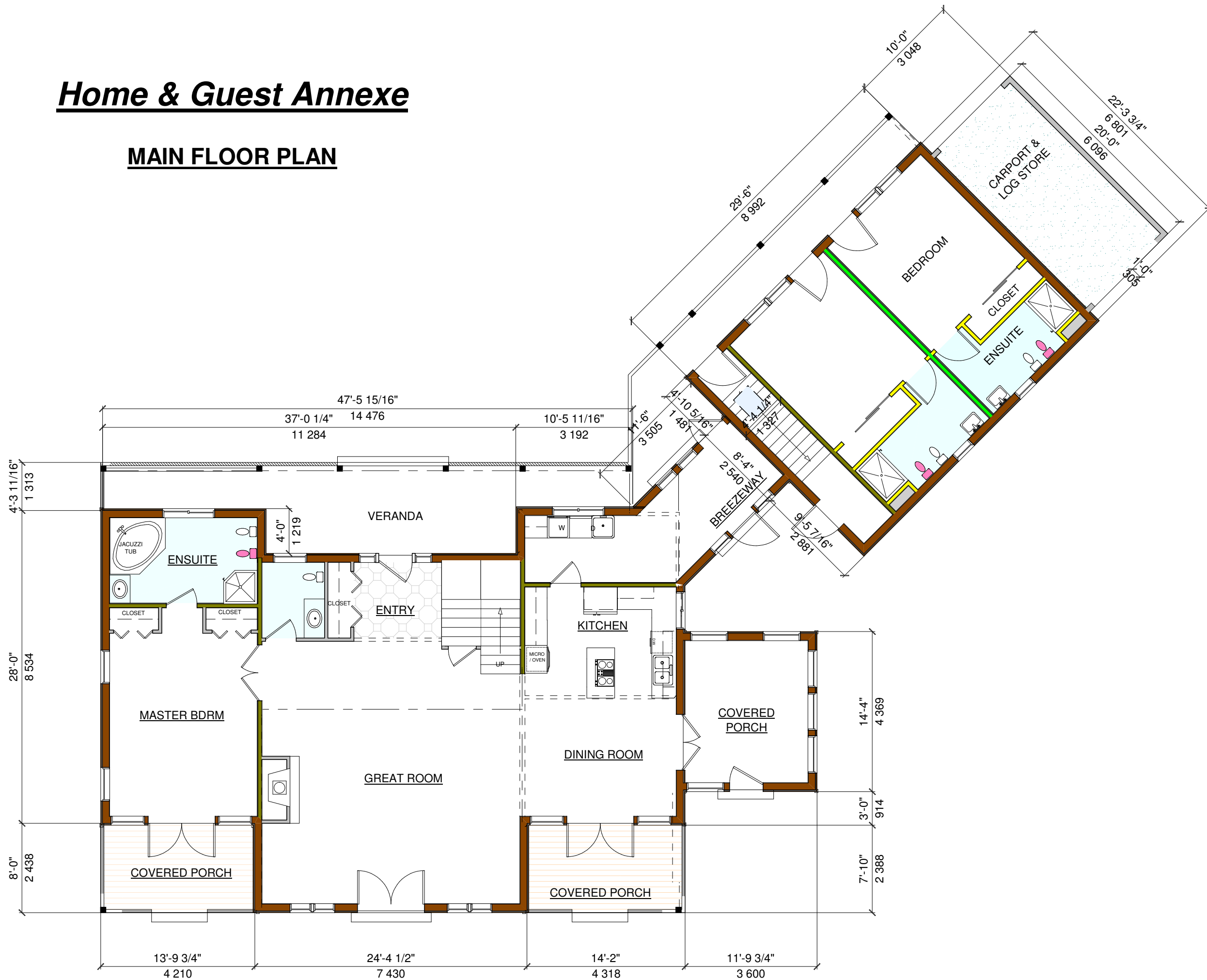

Scale 1:100 Unless Stated Otherwise

HOUSE MODEL: Custom Home & Guest Annexe

Issue - 1 Rev. A

CUSTOMER:
Fisherman's Retreat
Shuttleworth
Ramsbottom

Tel. 01786 842216
 email: logandcedarhomes@mcinnes.gotadsi.co.uk
 www.logandcedarhomes.co.uk

Sales & Design Consultant
Donald
McInnes

Log & Cedar Homes
 Authorised Dealer For
LINWOOD custom homes



Log & Cedar Construction Ltd. and Log & Cedar Homes Ltd. : 10 Birch Court, Doune, Perthshire, FK16 6JD

Date:
 17/12/2010

This drawing is considered proprietary. It is not to be reproduced, nor is the information thereon to be used to produce products, unless written consent is first obtained from Log & Cedar Homes Ltd.

Page # 2

Home & Guest Annexe

MAIN FLOOR PLAN



CUSTOMER:
Fisherman's Retreat
Shuttleworth
Ramsbottom

Tel. 01786 842216
 email: logandcedarhomes@mcinnes.godasi.co.uk
 www.logandcedarhomes.co.uk

Sales & Design Consultant
Donald
McInnes

Log & Cedar Homes
 Authorised Dealer For
LINWOOD custom homes

Log & Cedar Construction Ltd. and Log & Cedar Homes Ltd. ; 10 Birch Court, Doune, Perthshire, FK16 6JD

Date:
 17/12/2010
 This drawing is considered proprietary. It is not to be reproduced, nor is the information thereon to be used to produce products, unless written consent is first obtained from Log & Cedar Homes Ltd.