

proposed footpath diversion FP 469

- A easting 388403  
northing 422370
- B easting 388412  
northing 422320

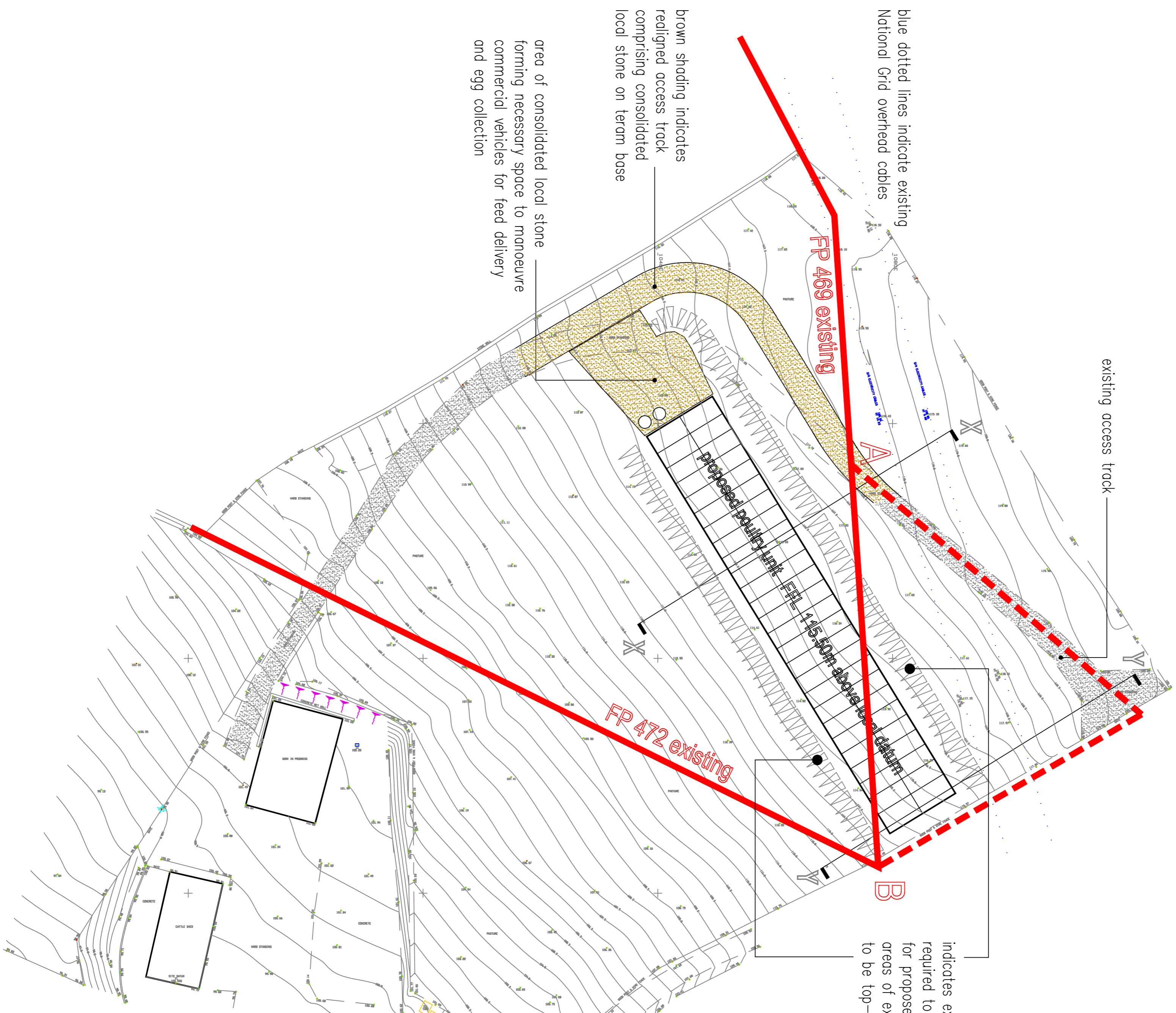

indicates extent of "cut and fill" required to provide level area for proposed poultry unit areas of excavation and fill to be top-soiled and seeded



National Grid overhead cables

Cross section Y - Y

scale 1:250

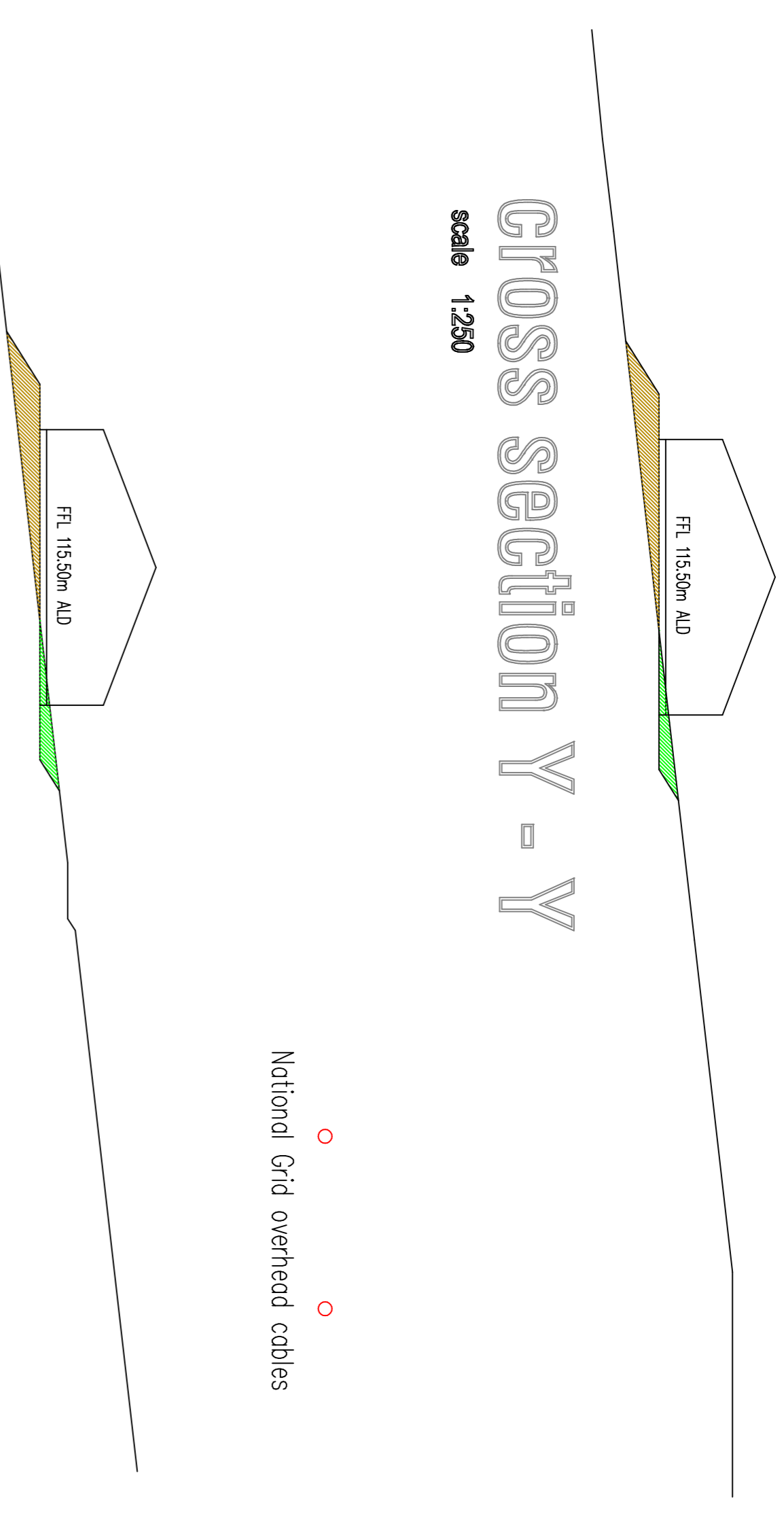

Cross section X - X

scale 1:250

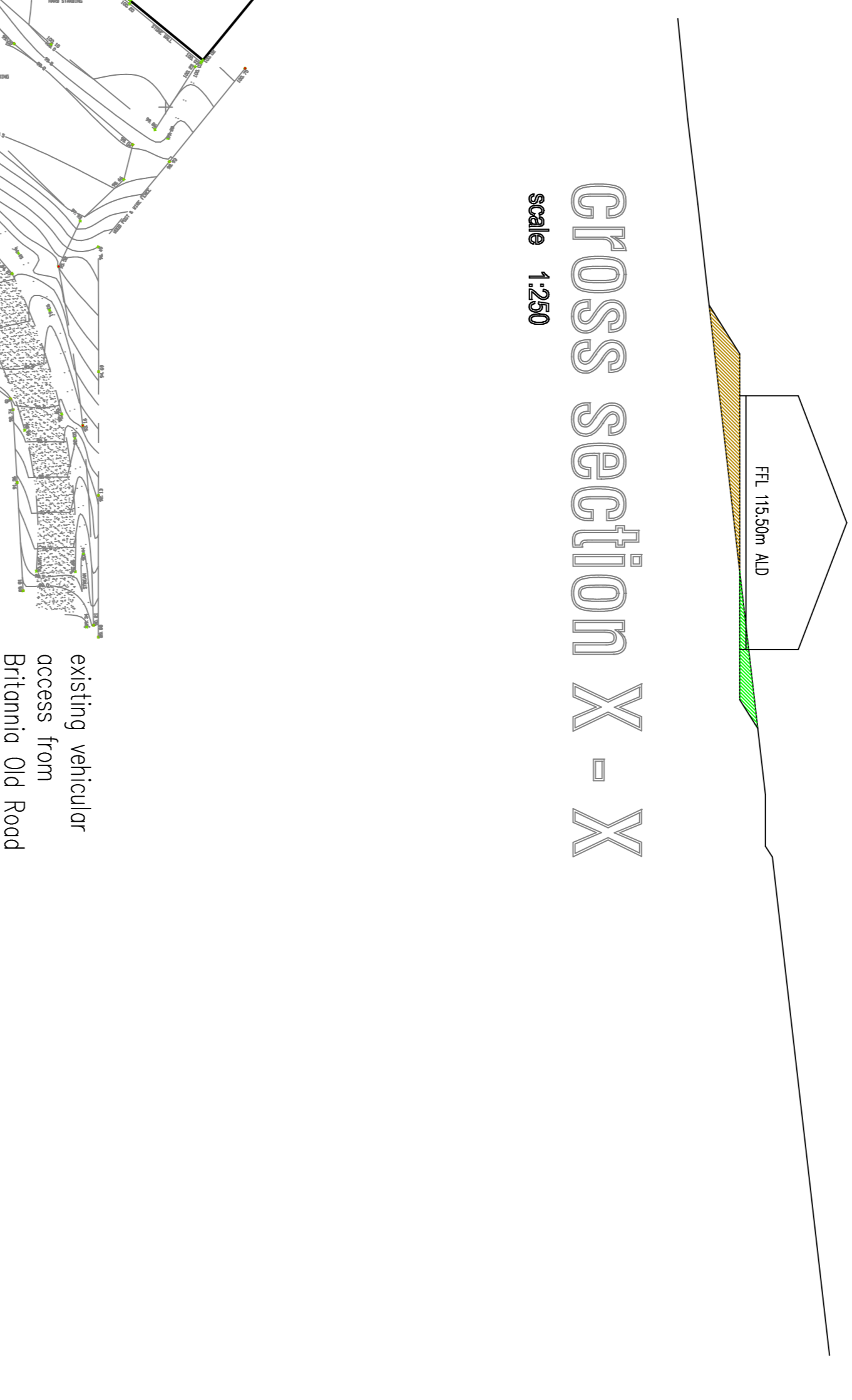

proposed site plan

scale 1:500

proposed poultry unit at  
Heyhead Farm  
Britannia  
Bacup

scale 1:500 1:250 @ A1

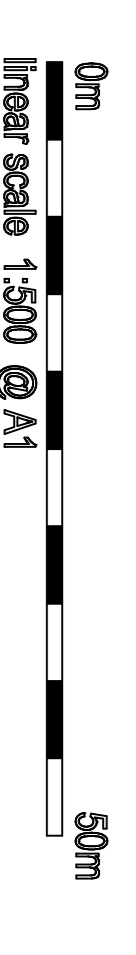

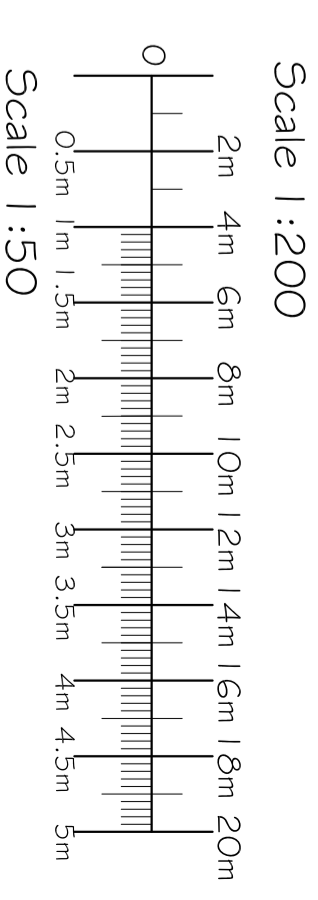
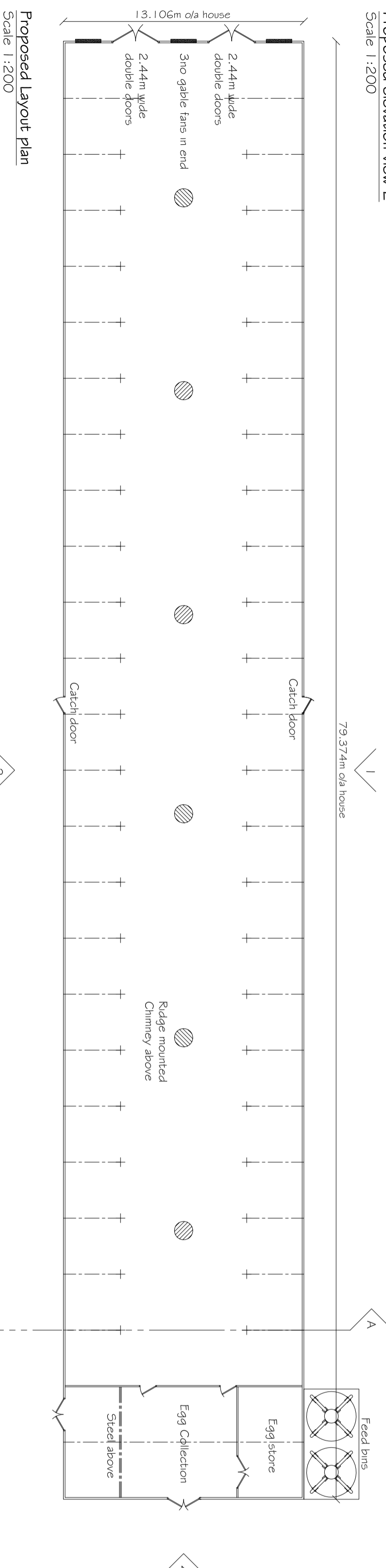
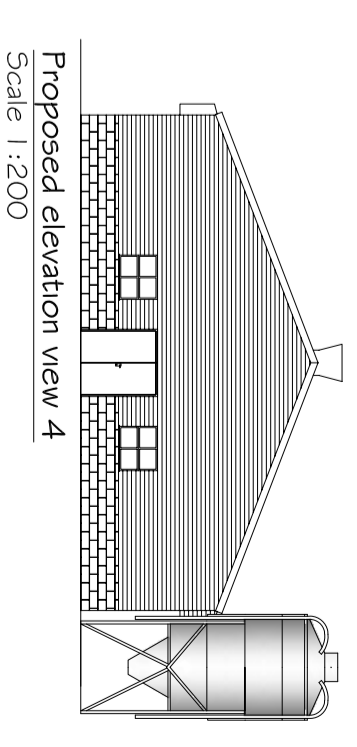
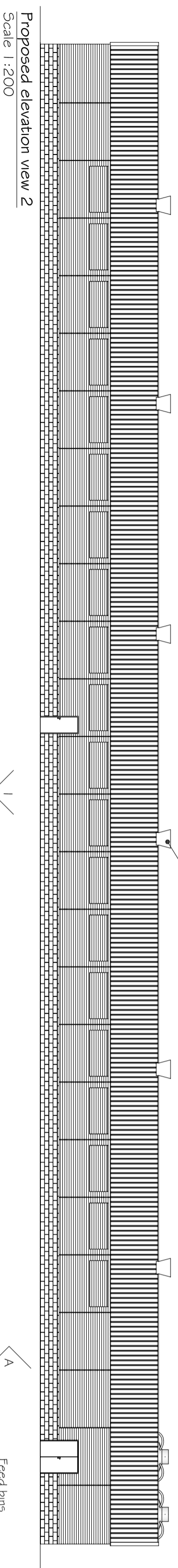
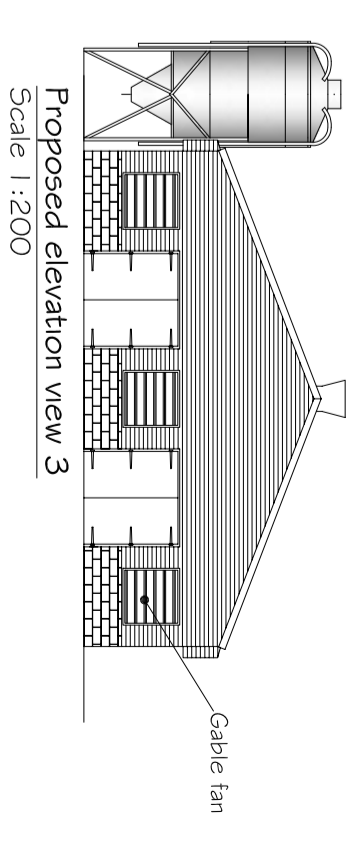
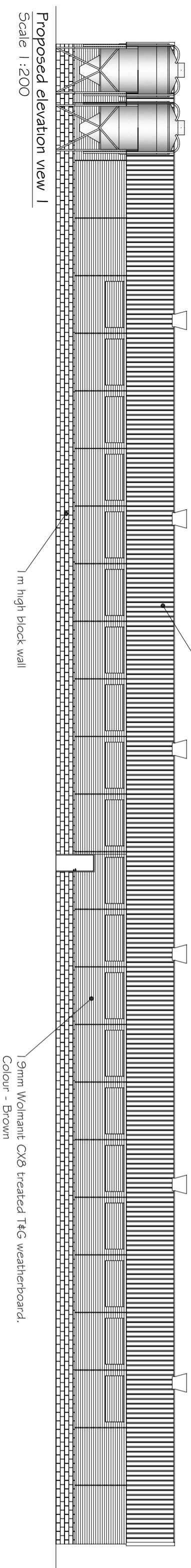

**THIS PLAN IS TO ENABLE THE CUSTOMER TO APPLY FOR ANY BYE LAW OR PLANNING PERMISSION. IT IS NOT A WORKING DRAWING. DETAILED FOUNDATION PLANS WILL BE SENT ON REQUEST WHEN REQUIRED**

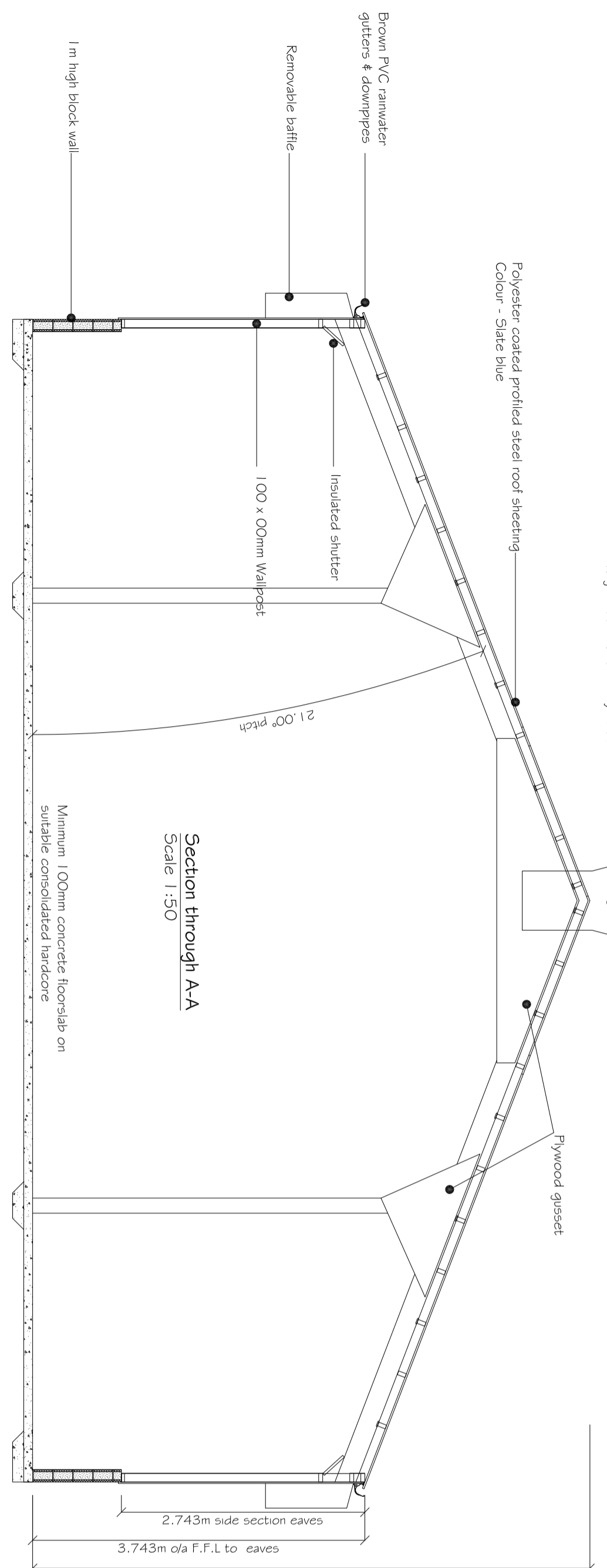

**Specification:-**

**Roof -**  
Polyester coated profiled steel sheeting (Colour- Slate Blue) on 100 x 50mm softwood purlins at 610mm centres, 100mm fibreglass insulation sealed in polythene, on 3.2mm fully compressed wallboard lining.

**Walls -**  
19mm T & G weatherboarding on 100 x 50mm framework at 610mm centres, with 80mm fibreglass insulation with 3.2mm fully compressed wallboard lining.

**PVC rainwater gutters and downpipes.**  
225mm Truss rafters at 3.048m centres.

**Base details -**  
100mm wide DPC by Harlow Bros laid on 5 courses of 440 x 215 x 215mm concrete block. Concrete blocks to finish approx 100mm above floor/slab.  
Floor/slab to be minimum 100mm concrete on consolidated hardcore. Strip Foundation to be minimum 450 x 225mm thick

<b>DRAWING TITLE:</b> Layout plan and elevations for a proposed new 79.374 x 13.106m Poultry egg laying house	
<b>CLIENT:</b> Paul Harrison/Steve Braithwaite	
<b>SITE:</b> Heyhead Farm, Britanny, Bacup, Lancashire	
<b>DRAWN:</b> JLH	<b>DRAWING NUMBER:</b>
<b>CHECKED:</b> RB	
<b>DATE:</b> 17/09/2010	<b>IOE 145 E /02</b>
<b>SCALE:</b> 1:200 1:50 @ A2	

**Harlow Bros**  
LONG WHATTON  
Nr. Loughborough - Leicestershire  
Telephone: 01509 842561 Fax: 01509 843577  
e-mail poultry@harlowbros.co.uk e-mail stabling@harlowbros.co.uk

HP/Poultry/Drawing office/Facility Department/2010 A2c0c00 Layout/101745 - Harlow.dwg

The reproduction of this drawing or any portion of it, or its use by third parties without our authority is prohibited.