

10 EXISTING SITE LOCATION PLAN
 NAV045 1:1250@A4



- site boundary
[for planning application]
- ownership boundary

All drawings remain the copyright of this practice.
 All measurements to be checked on site.
 All discrepancies to be made known to BWD.

Revision			
Date	Rev	Description	Init
22/09/11	P1	Preliminary Issue	JRP
27/10/11	P2	Ownership Boundary Added	JRP
11/11/11	P3	Planning Issue	JRP

beverley wood design

Sterling House +44 (0) 1253 732 864
2 Back St Annes Road West
Lytham St Annes www.bwd.uk.com
Lancashire studio@bwd.uk.com
FY8 1RD England

CLIENT
 Orthoplastics Ltd
 Unit A, Beech Industrial Estate, Bacup, Lancs

PROJECT
 Grove Mill Refurbishment
 Todmorden Road, Bacup

DRAWING TITLE
 Site Layout
 Existing Site Location Plan

SCALE 1:1250 @ A4	DRAWN JRP	DATE Sept 2011
DRG NO. NAV045-10		REVISION P3

All drawings remain the copyright of this practice.
All measurements to be checked on site.
All discrepancies to be made known to BMD.

Revision			
Date	Rev	Description	By
22/09/11	P1	Preliminary Issue	JRP
11/11/11	P2	Planning Issue	JRP

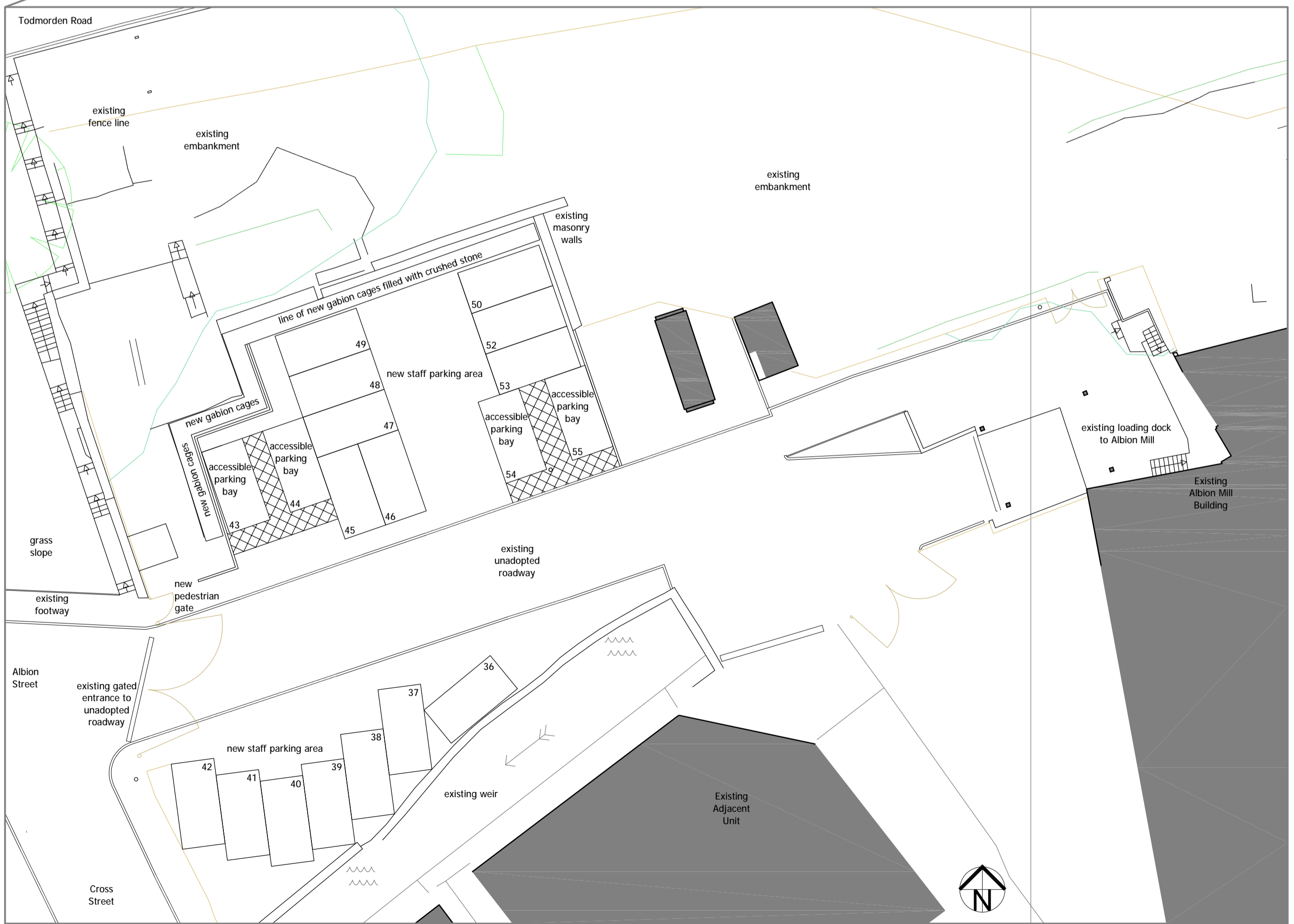
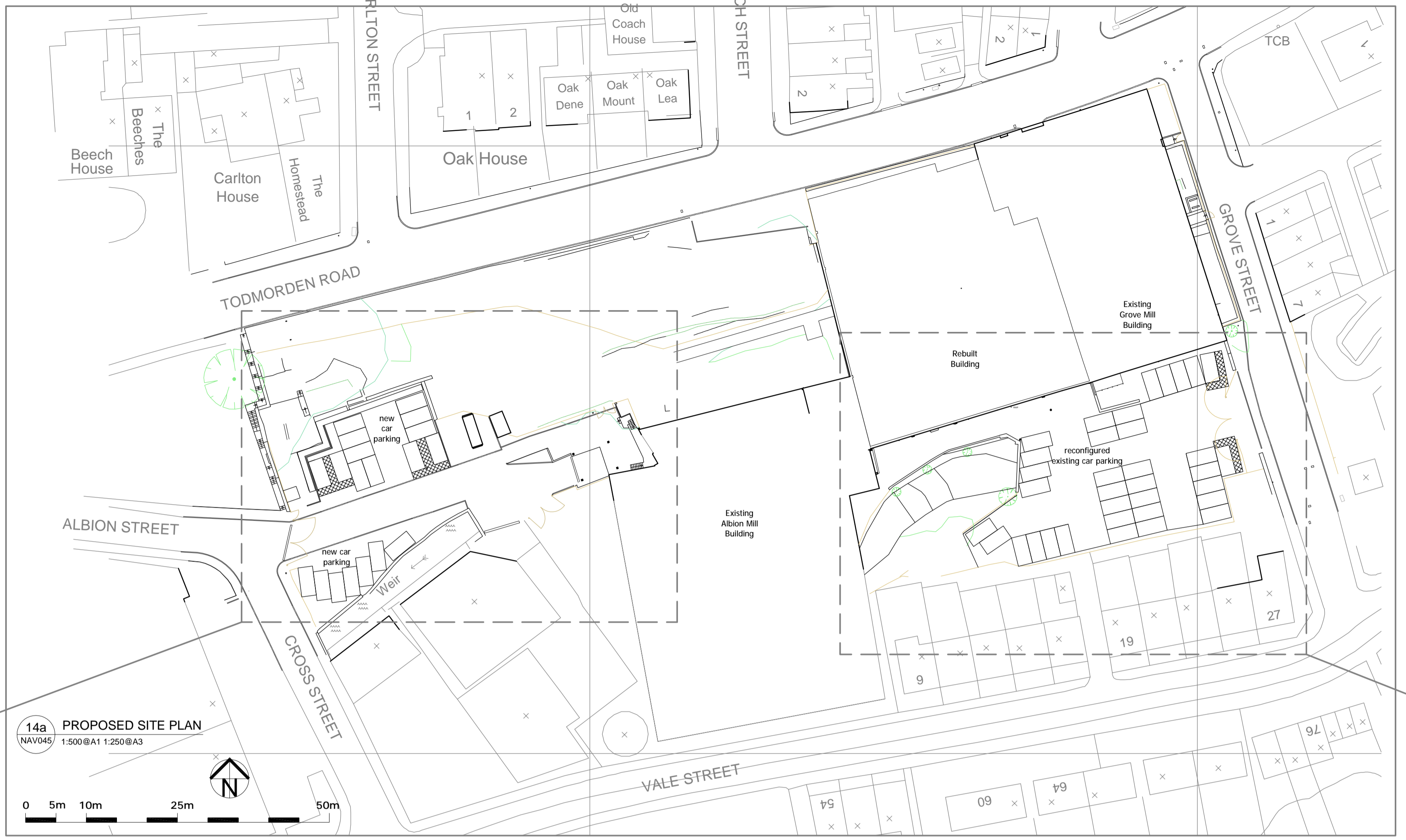

beverly wood design **bud**
 Sterling House +44 (0) 1253 732 864
 2 Back St Annes Road West www.bwd.co.uk
 Lytham St Annes Lancashire studio@bwd.co.uk
 FY8 1SD England

CLIENT
 Orthoplastics Ltd
 Unit A, Beech Industrial Estate, Bacup, Lancs

PROJECT
 Grove Mill Refurbishment
 Todmorden Road, Bacup

DRAWING TITLE
 Grove Mill - Proposed Site
 Proposed Site Plan Layouts

SCALE 1:500@A1 1:200@A1
 DRAWN jrp
 DATE Nov 2011
 REVISION P2

All drawings remain the copyright of this practice.
All measurements to be checked on site.
All discrepancies to be made known to BMD.

Revision

Date Rev / Description

11/11/11 P1 Planning Issue

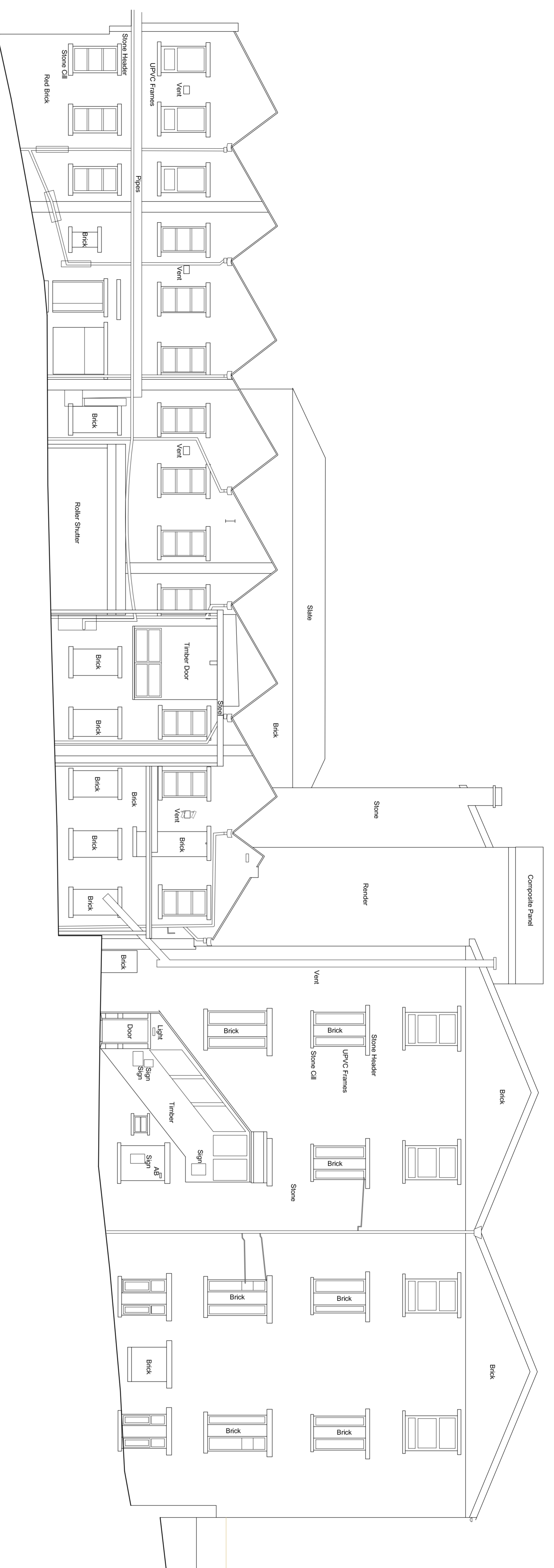

1/2

Revision	Date	Rev / Description	HW
11/11/11	P1	Planning Issue	JP
1/2			



130B EXISTING ELEVATION TO GROVE STREET
NAW005 1:100@A1 1:200@A3

0 5m 10m

beverley wood design 
 Studio House 444 @ 1251 72 854
 2 Back St, Grove Way, 
 Lymington, Hampshire, UK
 Tel: 01534 871111
 Fax: 01534 871112
 Email: info@bwd.co.uk
 Web: www.bwd.co.uk

CLIENT
 Othoblastics Ltd
 Unit 1, Beech Industrial Estate, Beech Lane

PROJECT
 Grove Mill Redevelopment
 Tadmanston Road, Beap
 Lymington, Hampshire

DRAWING TITLE
 Grove Mill - Existing
 Existing Elevations to Car Park & Grove Street

SCALE DRAWN DATE
 1:100@A1 1:200@A3 JP Nov 2011

REVISION
 P1

NAW005 - 130

All drawings remain the copyright of this practice.
All measurements to be checked on site.
All discrepancies to be made known to BMO.

Revision	Date	By	Description	HW
1/1/1/1/1	P1	Planning Issue		JP

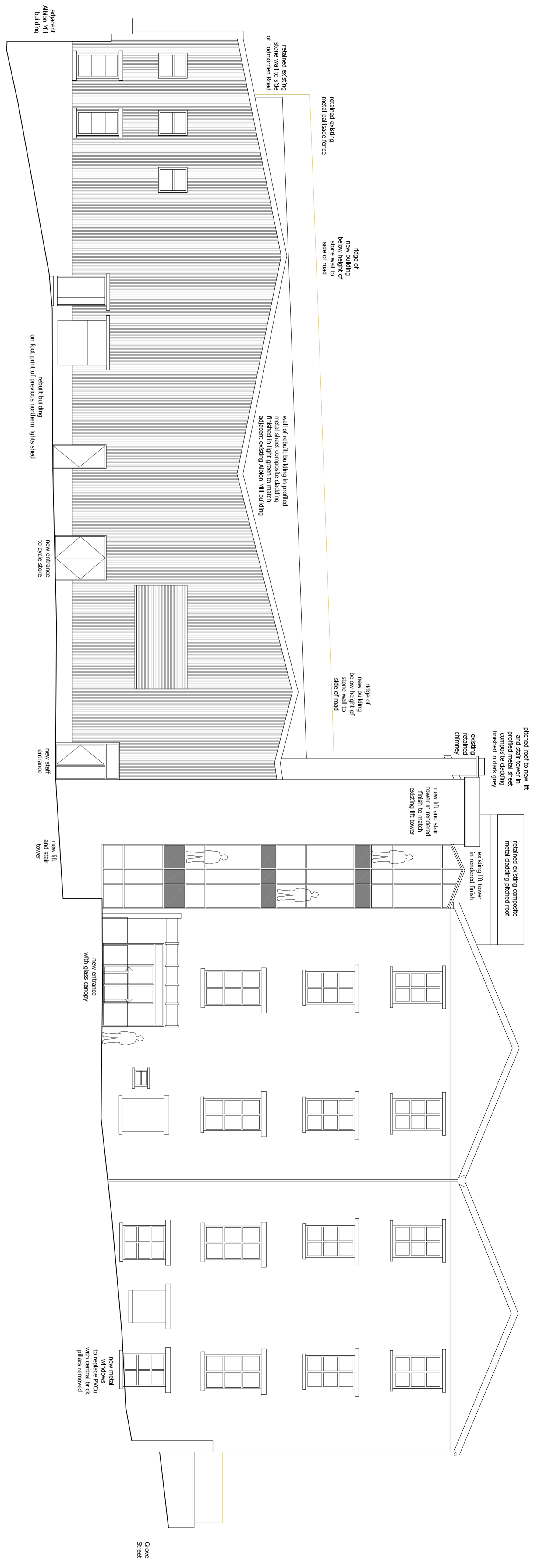

132A PROPOSED ELEVATION TO CAR PARK
NAVDWG 1:100@A1 1:200@A3



132B PROPOSED ELEVATION TO GROVE STREET
NAVDWG 1:100@A1 1:200@A3



beverley wood design 
 Studio House 444 @ 1251 72 864
 2 Back St, Grove Road, Wakefield WF1 1JG
 01924 461111
 info@beverleywooddesign.com
 Priced 100 Beyond

CLIENT
Orthoplastics Ltd
Unit 1, Beech Industrial Estate, Beauden Clarks

PROJECT
Grove Mill Park/development
Tadcaster Road, Beauden

DRAWING TITLE
Grove Mill - Proposed
Proposed Elevations to Car Park & Grove Street

SCALE DRAWN
1:100@A1 1:200@A3 JP

DATE
Nov 2011

REVISION
P1

NAVDWG - 132

All drawings remain the copyright of this practice.
All measurements to be checked on site.

All discrepancies to be made known to BMO.

Revision	Rev	Description	Date
	P1	Planning Issue	11/11/17
			APP

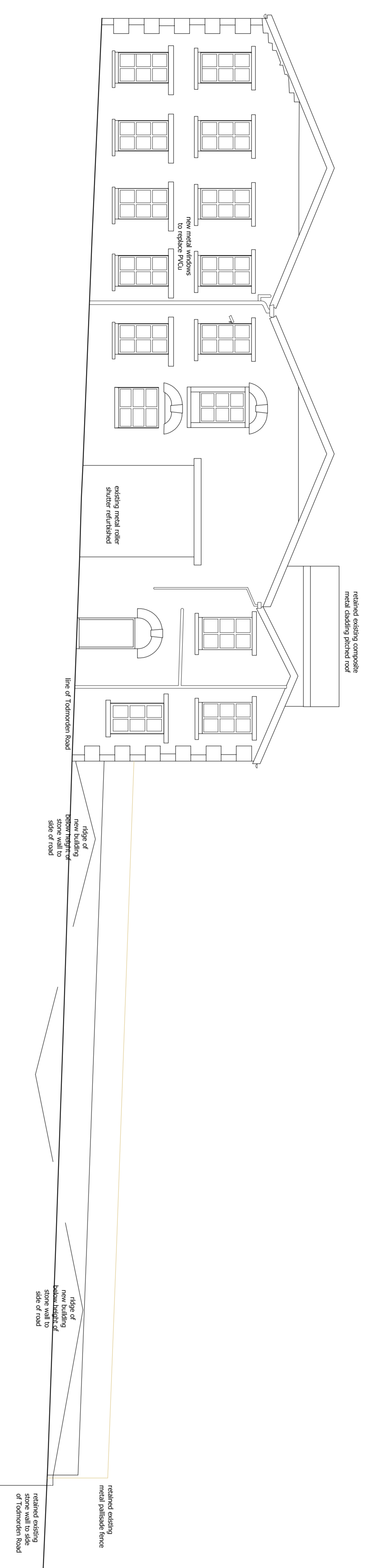

133B PROPOSED ELEVATION TO EMBANKMENT [towards Albion Street]

0 5m 10m

beverley wood design
bwd
Sharnley House 444 © 1287 723 864
2 Back St, Torrens Road West
Adelaide SA 5008
Phone: 08 8363 4444
www.bwdesign.com.au
P18 1100 Byland

CLIENT
Orthoplastics Ltd
Unit 1A, Beech Industrial Estate, Beach, Torrens

PROJECT
Grove Hill Park/development
Tommoren Road, Beach

DRAWING TITLE
Grove Hill - Proposed
Proposed Elevations to Tommoren Road & Embankment

SCALE DRAWN DATE
1:100@A1 1:200@A3 JP Nov 2017

REVISION
DRG NO. NAW005 - 133 P1