

© Crown Copyright 2008
 Reproduction in whole or in part is prohibited
 without the prior permission of Ordnance Survey.
 Serial number: 02835600

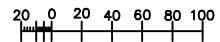

LOCATION PLAN - 1:5000

Amendments			
TOM MYERSCOUGH & CO LLP <small>CHARTERED SURVEYORS</small> <small>6 School Street, Rodcliffe, Manchester, M26 3BP</small> <small>Telephone 0161-724-8027 Fax 0161-725-9095</small>			
Title PROPOSED STABLES & LIVERY, BED AND BREAKFAST ACCOMMODATION AND MANAGER'S DWELLING TO LAND AT BURY OLD ROAD, SHUTTLEWORTH~			
Client MR & MRS ROBINSON			
Dwg. No. 1388/200/4 - LOCATION PLAN			
Date 16/01/2009	Scale A3@1:5000	Drawn by A.D	Checked by A.D

Home & Guest Annexe

ELEVATION TO NORTH/NthWEST

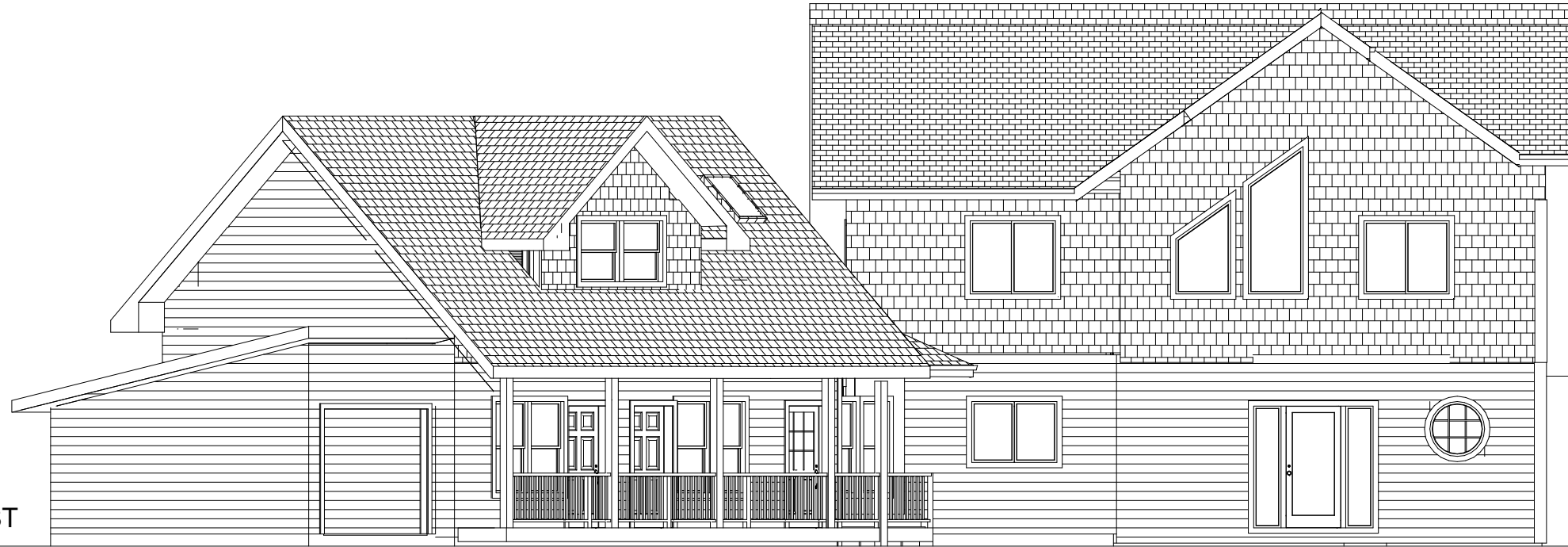

ELEVATION TO SOUTH/SthEAST

Finishes :-

Roof Finish - Natural Slate or Synthetic Slate Substitute, in agreement with the Planning Authority.

Walls - Cladding to be Western Red Cedar timber boarding fixed horizontal. Feature areas in WRC Shingles/Shakes. All to be stained to a colour in agreement with the Planning Authority.

Windows : Timber Windows with maintenance free external finish. Colour tbc.

Scale 1:100 Unless Stated Otherwise

HOUSE MODEL: Custom Home & Guest Annexe

Issue - V2Rev. A

CUSTOMER:

Tel. 01786 842216

email: logandcedarhomes@mcinnesgotadi.co.uk
www.logandcedarhomes.co.uk

Sales & Design Consultant

**Donald
McInnes**

Log & Cedar Homes

By Log & Cedar Construction Ltd.

Doone - Perthshire - Scotland - FK16 6JD

Log & Cedar Construction Ltd. and Log & Cedar Homes Ltd. ; 10 Birch Court, Doone, Perthshire, FK16 6JD

Date:
17/11/2011

This drawing is considered proprietary. It is not to be reproduced, nor is the information thereon to be used to produce products, unless written consent is first obtained from Log & Cedar Homes

Page # 4

Home & Guest Annexe



ELEVATION TO WEST/SthWEST

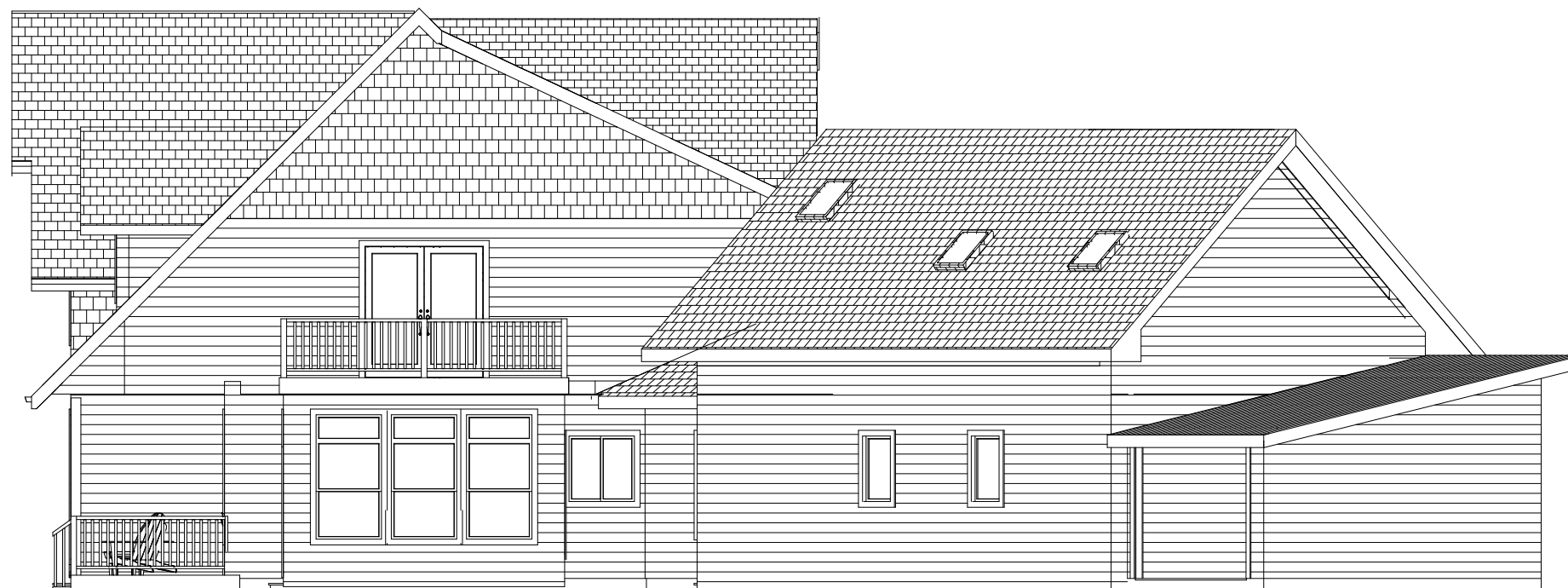

ELEVATION TO EAST/NthEAST

Finishes :-

Roof Finish - Natural Slate or Synthetic Slate Substitute, in agreement with the Planning Authority.

Walls - Cladding to be Western Red Cedar timber boarding fixed horizontal. Feature areas in WRC Shingles/Shakes. All to be stained to a colour in agreement with the Planning Authority.

Windows : Timber Windows with maintenance free external finish. Colour tbc.

CUSTOMER:

Tel. 01786 842216

email: logandcedarhomes@mcinnes.gotadsi.co.uk
www.logandcedarhomes.co.uk

Sales & Design Consultant

**Donald
McInnes**

Log & Cedar Homes
By Log & Cedar Construction Ltd.
Doune - Perthshire - Scotland - FK16 6JD

Log & Cedar Construction Ltd. and Log & Cedar Homes Ltd. ; 10 Birch Court, Doune, Perthshire, FK16 6JD

Date:
17/11/2011

This drawing is considered proprietary. It is not to be reproduced, nor is the information thereon to be used to produce products, unless written consent is first obtained from Log & Cedar Homes

Home & Guest Annexe

MAIN FLOOR PLAN

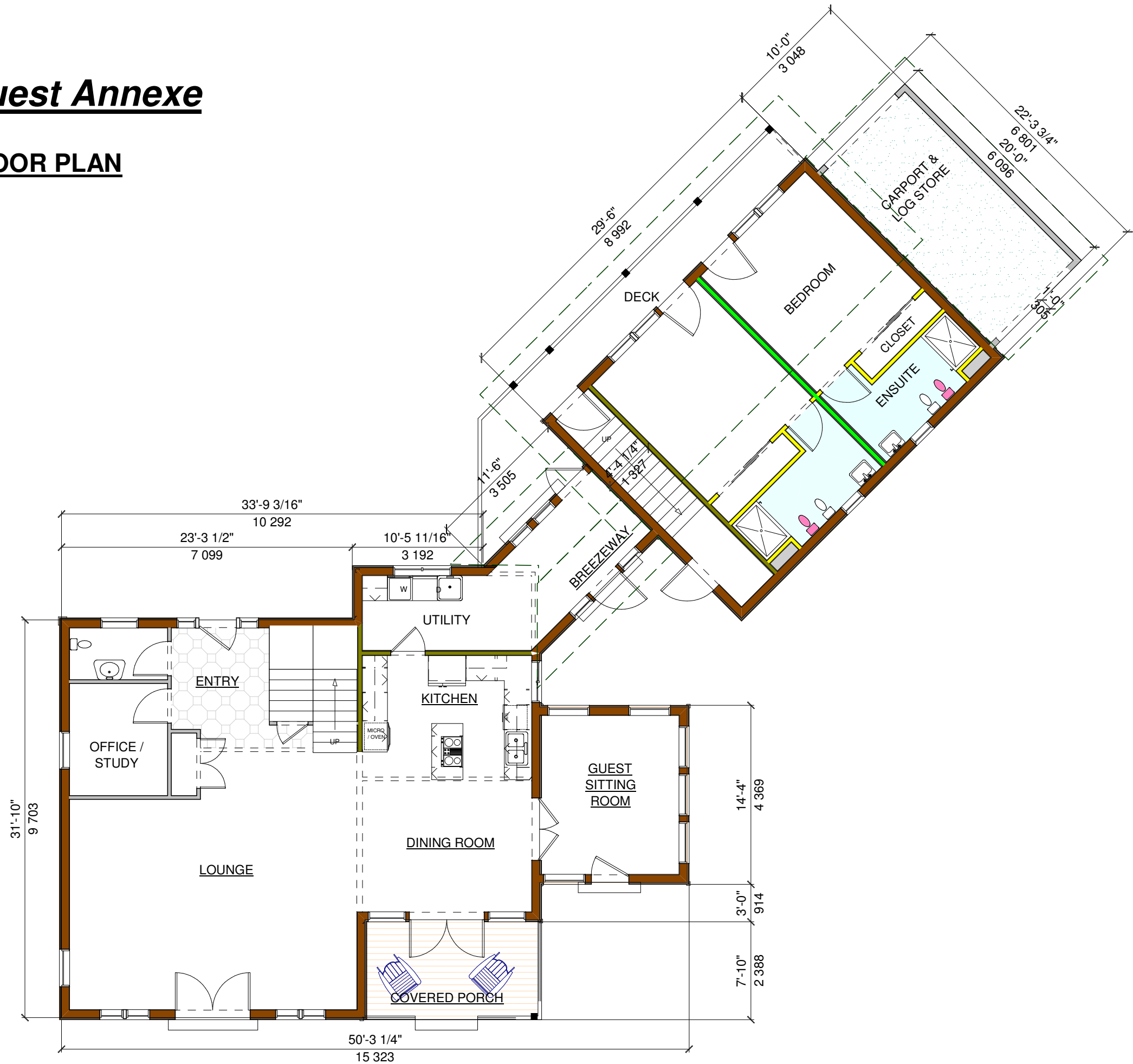

CUSTOMER:

Tel. 01786 842216

email: logandcedarhomes@mcinnes.gotadsi.co.uk
www.logandcedarhomes.co.uk

Sales & Design Consultant

**Donald
McInnes**

Log & Cedar Homes

By Log & Cedar Construction Ltd.

Doone - Perthshire - Scotland - FK16 6JD

Log & Cedar Construction Ltd. and Log & Cedar Homes Ltd. ; 10 Birch Court, Doone, Perthshire, FK16 6JD

Date:
17/11/2011

This drawing is considered proprietary. It is not to be reproduced, nor is the information thereon to be used to produce products, unless written consent is first obtained from Log & Cedar Homes

Home & Guest Annexe

UPPER FLOOR PLAN



CUSTOMER:

Tel. 01786 842216

email: logandcedarhomes@mcinnes.com
www.logandcedarhomes.co.uk

Sales & Design Consultant

**Donald
McInnes**

Log & Cedar Homes

By Log & Cedar Construction Ltd.

Doone - Perthshire - Scotland - FK16 6JD

Log & Cedar Construction Ltd. and Log & Cedar Homes Ltd. ; 10 Birch Court, Doone, Perthshire, FK16 6JD

Date:
17/11/2011

This drawing is considered proprietary. It is not to be reproduced, nor is the information thereon to be used to produce products, unless written consent is first obtained from Log & Cedar Homes