

DWG No PL/2212/016

Notes:

25 JAN 2012

2012/004

Copyright: All rights reserved. This drawing must not be reproduced without permission from AA Projects Ltd. Do not scale off this drawing. All dimensions are to be checked on site by contractor / sub contractor. Any discrepancies to be reported to AA Projects Ltd.

--	--	--	--	--

Rev	Date	Revision notes	By	Check
-----	------	----------------	----	-------

--	--	--	--	--

PLANNING APPLICATION - DEC 2011 - JF

Purpose of Issues	Rev	Date	Authorised
-------------------	-----	------	------------



1 Pilkington Court
Sinclair Way
Prescot Business Park, Prescot
Liverpool
L34 1QG
Tel: 0151 430 2340
Fax: 0151 430 2341

Additional offices in Birmingham, Leeds, Manchester and Newcastle
www.aaprojects.co.uk

Client Accrington & Rossendale College Accrington	Drawing Title OS Location Plan Stubbylee Barn Stubbylee Lane, Bacup
---	--

Project Title Proposed Change of Use Stubbylee Barn Stubbylee Lane, Bacup	Drawn EWB	Date Dec 2011
	Checked JF	Date Dec 2011

A3	DWG No	PL/2212/016	Scale	1/1250	Revision	-
----	--------	-------------	-------	--------	----------	---

Notes:

Copyright: All rights reserved. This drawing must not be reproduced without permission from AA Projects Ltd. Do not scale off this drawing. All dimensions are to be checked on site by contractor / sub contractor. Any discrepancies to be reported to AA Projects Ltd.

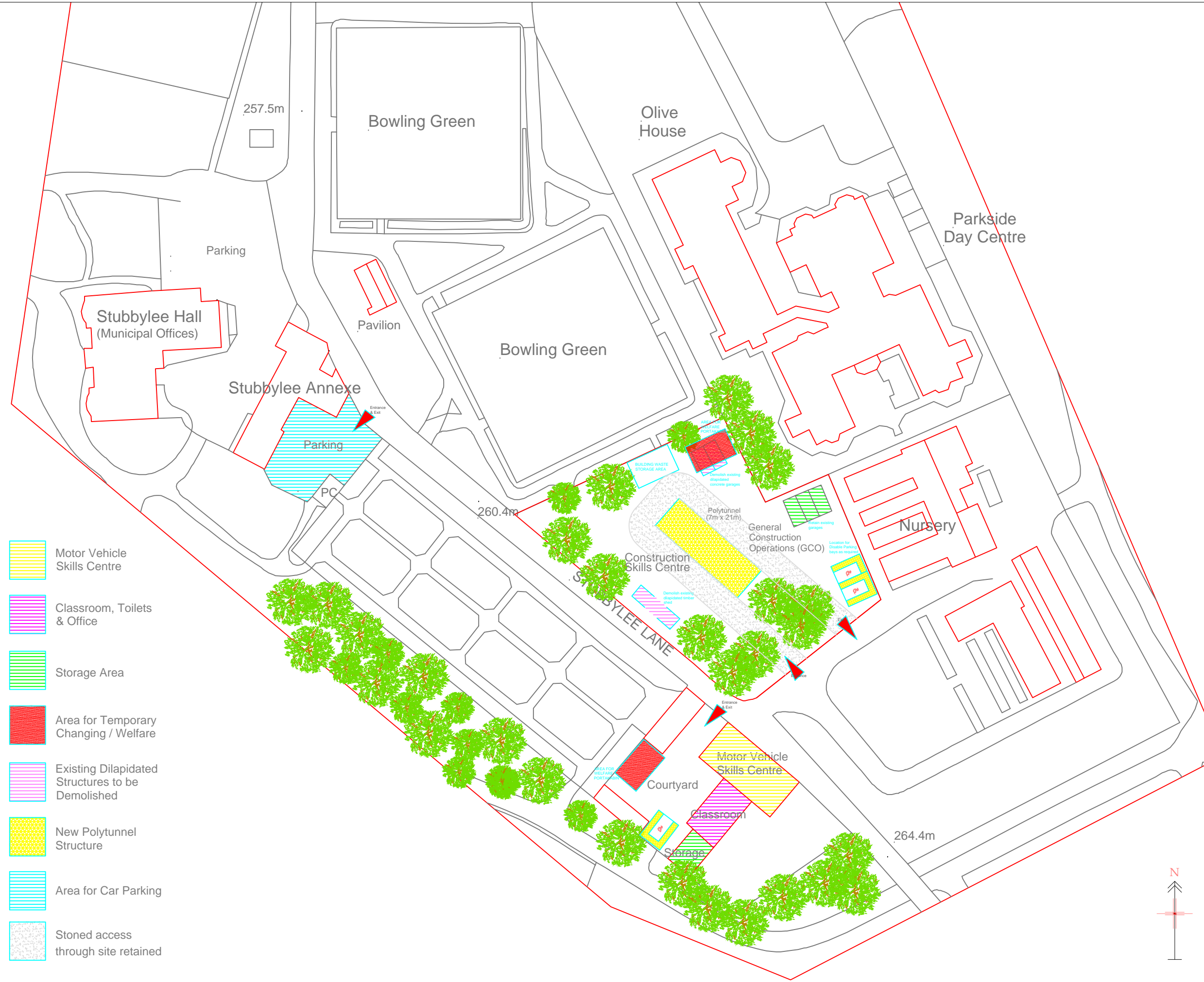

- Motor Vehicle Skills Centre
- Classroom, Toilets & Office
- Storage Area
- Area for Temporary Changing / Welfare
- Existing Dilapidated Structures to be Demolished
- New Polytunnel Structure
- Area for Car Parking
- Stoned access through site retained

A	7/2/12	CAR PARK ADDED BEHIND ANNEXE BUILDING	EWB	JF
Rev	Date	Revision notes	By	Check
PLANNING APPLICATION AMDDITIONAL INFORMATION		-	JAN 2012	JF
PLANNING APPLICATION		-	DEC 2011	JF
Purpose of Issues		Rev	Date	Authorised

1 Pilkington Court
 Sinclair Way
 Prescot Business Park, Prescot
Liverpool
 L34 1QG
 Tel: 0151 430 2340
 Fax: 0151 430 2341
 Additional offices in Birmingham, Leeds, Manchester and Newcastle
www.aaprojects.co.uk

Client Accrington & Rossendale College Accrington	Drawing Title Proposed Site Plan Stubblee Barn Stubblee Lane, Bacup	
Project Title Proposed Change of Use Stubblee Barn Stubblee Lane, Bacup	Drawn EWB	Date Dec 2011
	Checked JF	Date Dec 2011

A3

DWG No.	PL/2212/010	Scale	NTS	Revision	A
---------	-------------	-------	-----	----------	---



TYPICAL PORTAKABIN ACCOMMODATION



PROPOSED POLYTUNNEL STRUCTURE



Notes:

012/004

25 JAN 2012

Copyright: All rights reserved. This drawing must not be reproduced without permission from AA Projects Ltd. Do not scale off this drawing. All dimensions are to be checked on site by contractor / sub contractor. Any discrepancies to be reported to AA Projects Ltd.

Rev	Date	Revision notes	By	Check

PLANNING APPLICATION	-	DEC 2011	JF
Purpose of Issues	Rev	Date	Authorised

1 Pilkington Court
Sinclair Way
Prescot Business Park, Prescot
Liverpool
L34 1QG
Tel: 0151 430 2340
Fax: 0151 430 2341

Additional offices in Birmingham, Leeds, Manchester and Newcastle
www.aaprojects.co.uk

Client Accrington & Rossendale College Accrington	Drawing Title Proposed Site Plan Adjacent Site Stubbylee Barn				
Project Title Proposed Change of Use Stubbylee Barn Stubbylee Lane, Bacup	<table border="1"> <tr> <td>Drawn EWB</td> <td>Date Dec 2011</td> </tr> <tr> <td>Checked JF</td> <td>Date Dec 2011</td> </tr> </table>	Drawn EWB	Date Dec 2011	Checked JF	Date Dec 2011
Drawn EWB	Date Dec 2011				
Checked JF	Date Dec 2011				

Notes:

25 JAN 2012

2012/004

Copyright: All rights reserved. This drawing must not be reproduced without permission from AA Projects Ltd. Do not scale off this drawing. All dimensions are to be checked on site by contractor / sub contractor. Any discrepancies to be reported to AA Projects Ltd.

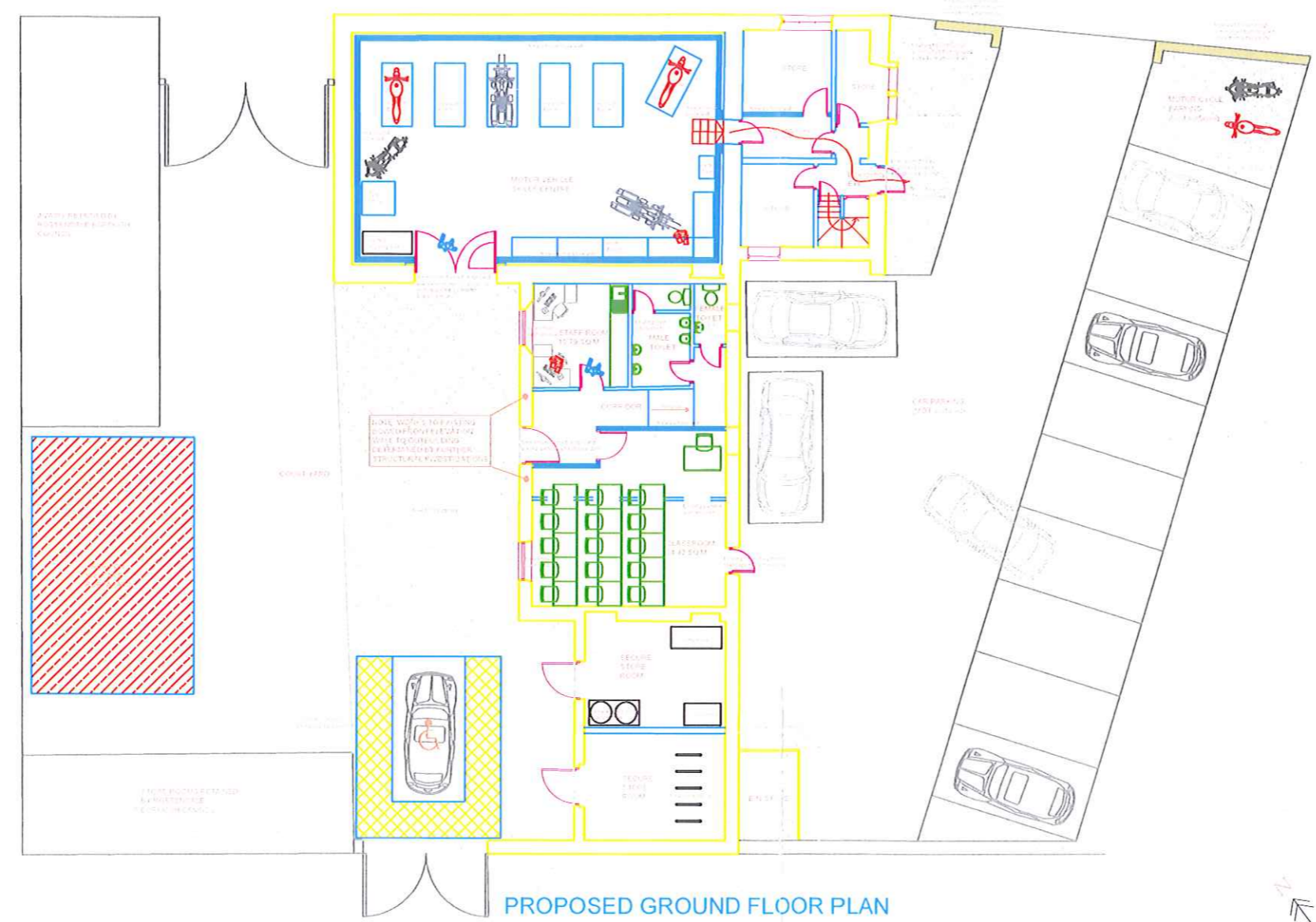

Rev	Date	Revision notes	By	Check

PLANNING APPLICATION	-	DEC 2011	JF
Purpose of Issues	Rev	Date	Authorised

 1 Pilkington Court
 Sinclair Way
 Prescot Business Park, Prescot
 Liverpool
 L34 1QG
 Tel: 0151 430 2340
 Fax: 0151 430 2341

 Additional offices in Birmingham, Leeds, Manchester and Newcastle
www.aaprojects.co.uk

Client Accrington & Rossendale College Accrington	Drawing Title Proposed Floor Plan Stubblelee Barn Stubblelee Lane, Bacup				
Project Title Proposed Change of Use Stubblelee Barn Stubblelee Lane, Bacup	<table border="1"> <tr> <td>Drawn EWB</td> <td>Date Dec 2011</td> </tr> <tr> <td>Checked JF</td> <td>Date Dec 2011</td> </tr> </table>	Drawn EWB	Date Dec 2011	Checked JF	Date Dec 2011
Drawn EWB	Date Dec 2011				
Checked JF	Date Dec 2011				



Notes:

2012/004

AMENDED PLANS RECEIVED 06/03/12

Copyright: All rights reserved. This drawing must not be reproduced without permission from AA Projects Ltd. Do not scale off this drawing. All dimensions are to be checked on site by contractor / sub contractor. Any discrepancies to be reported to AA Projects Ltd.

Rev	Date	Revision notes	By	Check

For Information	-	02/03/12	SB
Purpose of Issue	Rev	Date	Authorised

Jackson House
Sibson Road
Sale
Manchester
M33 7RR
Tel: 0161 973 7410
Fax: 0161 973 6193

Additional offices in Birmingham, Leeds, Liverpool and Newcastle
www.aaprojects.co.uk

Client Accrington & Rossendale College	Drawing Title Proposed GCL and Car Park
---	--

Project Title Stubbylee Hall Motor Workshop and Construction Skills Centre	Drawn MSH	Date 23/02/12
	Checked SB	Date 23/02/12

DWG No.	2372.001	Scale	1:1250	Revision	-
---------	----------	-------	--------	----------	---

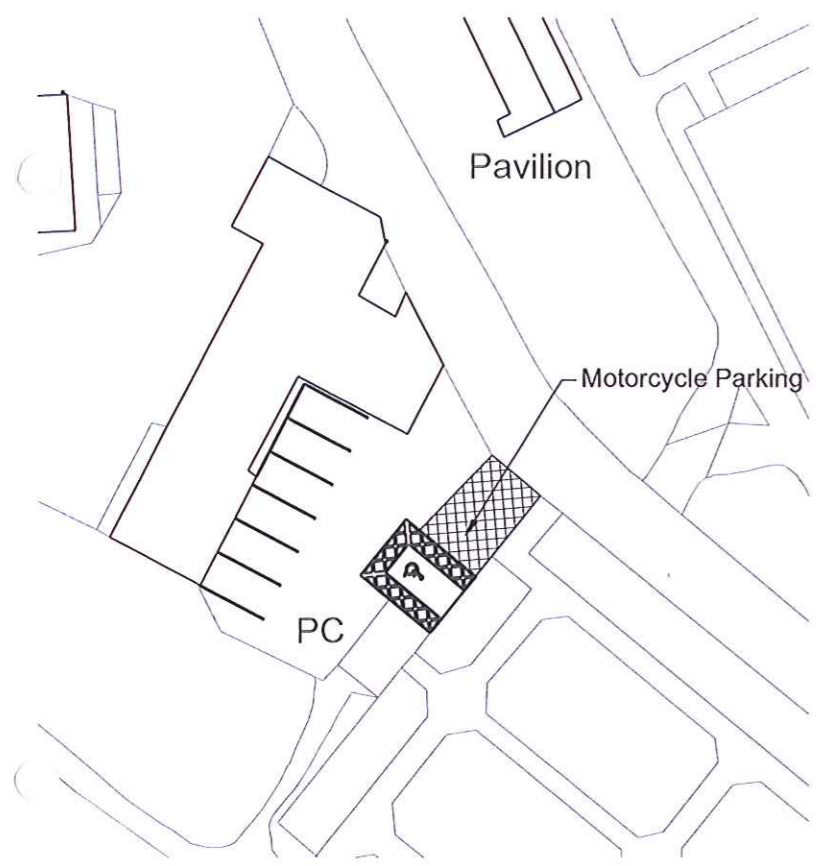

PROPOSED CAR PARK
SCALE 1:500

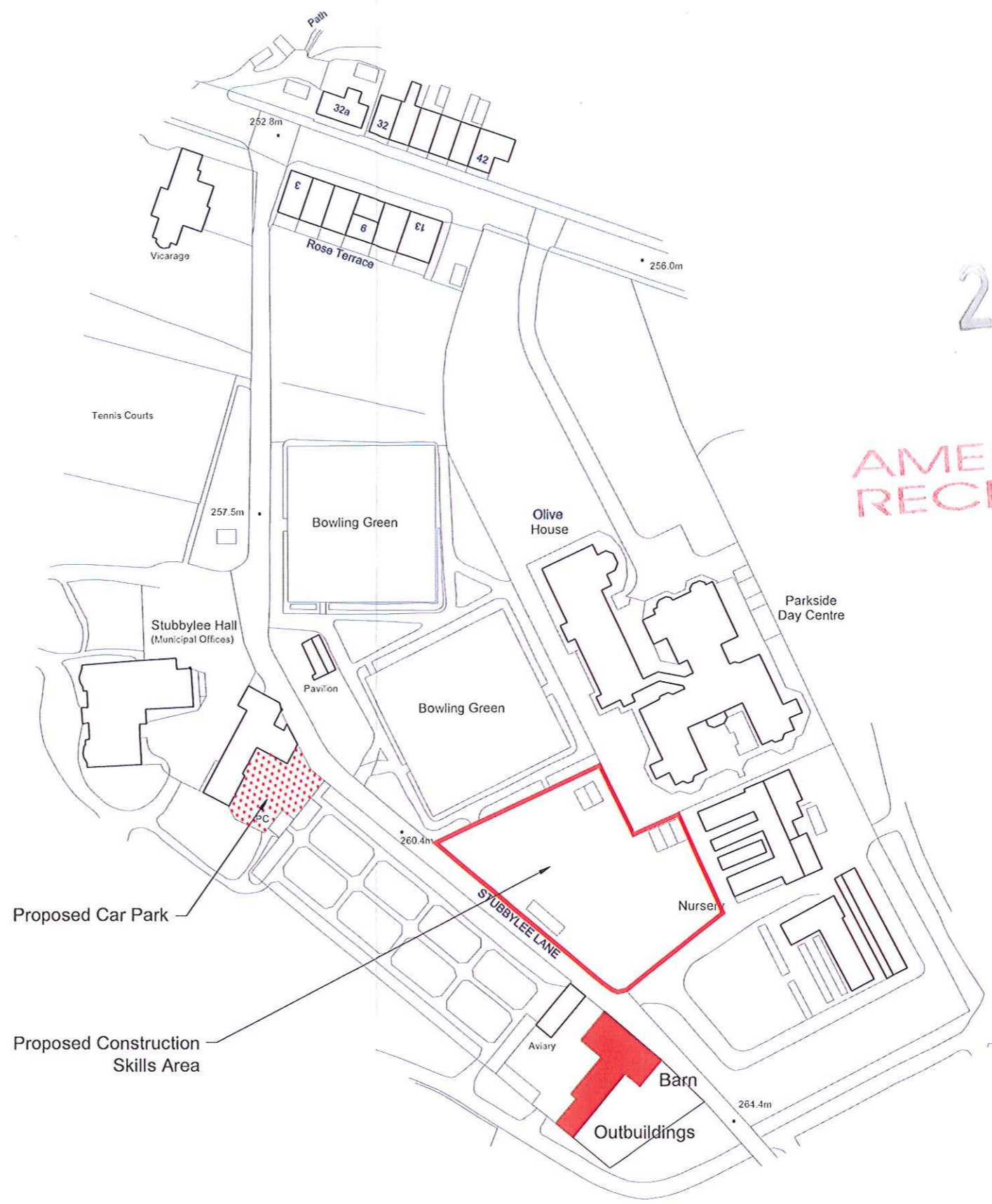

SITE PLAN
SCALE 1:1250

Stubbylee Annexe

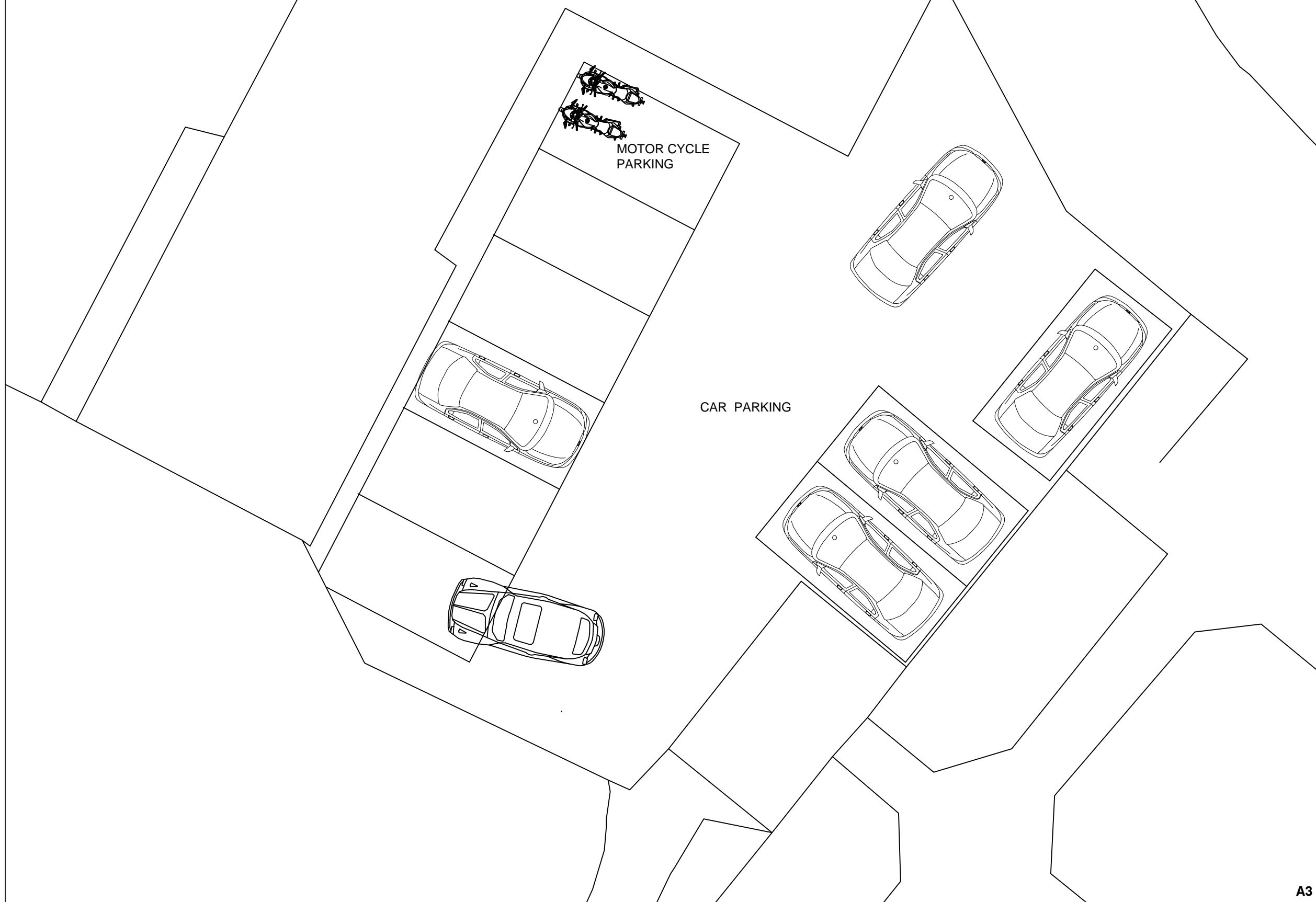

Notes:

Copyright: All rights reserved. This drawing must not be reproduced without permission from AA Projects Ltd. Do not scale off this drawing. All dimensions are to be checked on site by contractor / sub contractor. Any discrepancies to be reported to AA Projects Ltd.

--	--	--	--	--

Rev	Date	Revision notes	By	Check

PLANNING APPLICATION ADDITIONAL INFORMATION	-	JAN 2012	JF
---	---	----------	----

Purpose of Issues	Rev	Date	Authorised

1 Pilkington Court
Sinclair Way
Prescot Business Park, Prescot
Liverpool
L34 1QG
Tel: 0151 430 2340
Fax: 0151 430 2341

Additional offices in Birmingham, Leeds, Manchester and Newcastle
www.aaprojects.co.uk

Client Accrington & Rossendale College Accrington	Drawing Title Proposed Car Parking Behind Annexe Building Stubbylee Barn
--	---

Project Title Proposed Change of Use Stubbylee Barn Stubbylee Lane, Bacup	Drawn EWB	Date Jan 2012
	Checked JF	Date Jan 2012

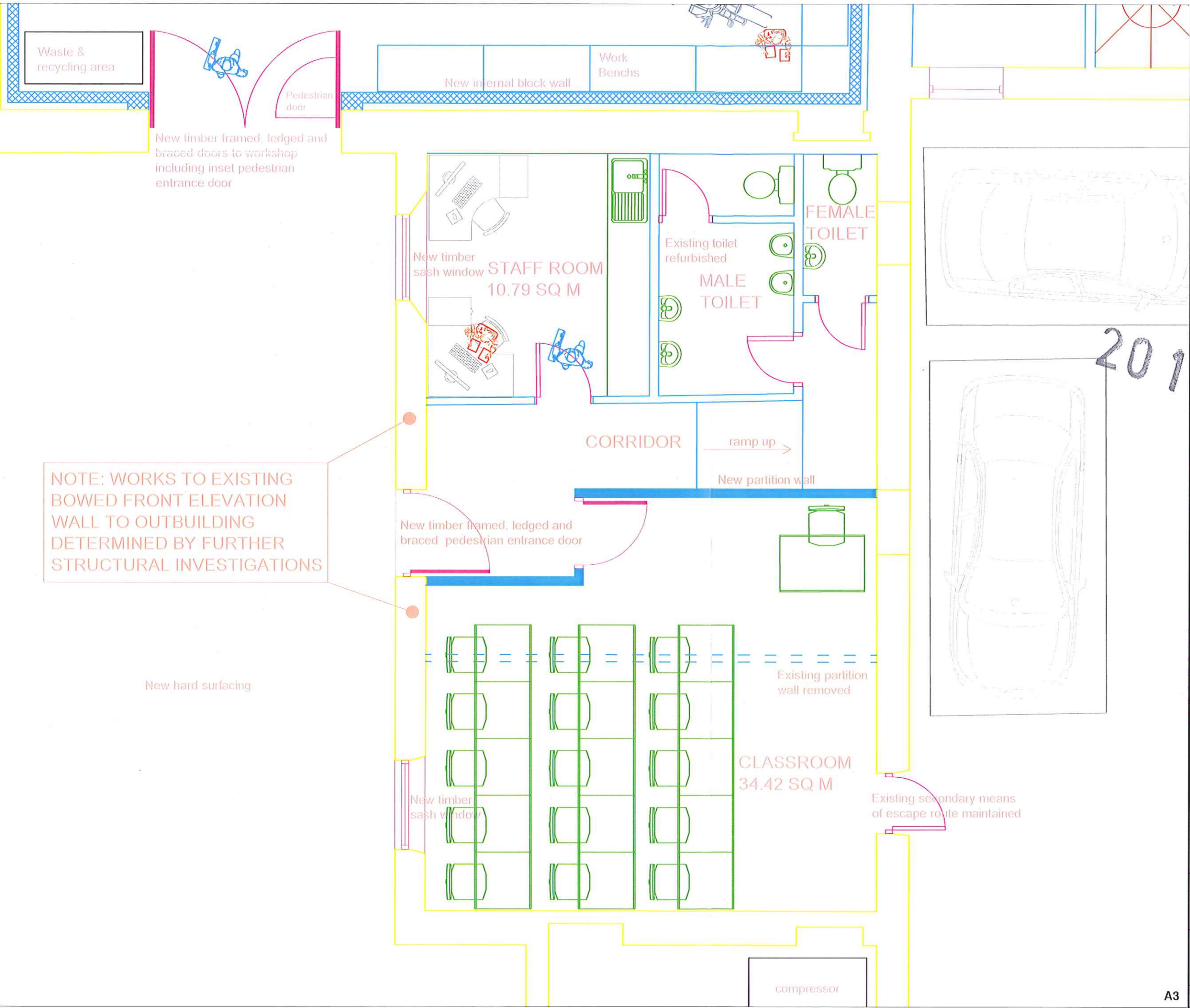

NOTE: WORKS TO EXISTING BOWED FRONT ELEVATION WALL TO OUTBUILDING DETERMINED BY FURTHER STRUCTURAL INVESTIGATIONS

Notes:

Copyright: All rights reserved. This drawing must not be reproduced without permission from AA Projects Ltd. Do not scale off this drawing. All dimensions are to be checked on site by contractor / sub contractor. Any discrepancies to be reported to AA Projects Ltd.

Rev	Date	Revision notes	By	Check

Rev	Date	Authorised

PLANNING APPLICATION	DEC 2011	JF
Purpose of Issues	Rev	Date

1 Pilkington Court
Sinclair Way
Prescot Business Park, Prescot
Liverpool
L34 1QG
Tel: 0151 430 2340
Fax: 0151 430 2341

Additional offices in Birmingham, Leeds, Manchester and Newcastle
www.aaprojects.co.uk

Client Accrington & Rossendale College Accrington	Drawing Title Proposed Floor Plan Stubblee Barn Outbuilding Stubblee Lane, Bacup
---	---

Project Title Proposed Change of Use Stubblee Barn Stubblee Lane, Bacup	Drawn EWB	Date Dec 2011
	Checked JF	Date Dec 2011



Notes:

25 JAN 2012,

2012/004

Copyright: All rights reserved. This drawing must not be reproduced without permission from AA Projects Ltd. Do not scale off this drawing. All dimensions are to be checked on site by contractor / sub contractor. Any discrepancies to be reported to AA Projects Ltd.

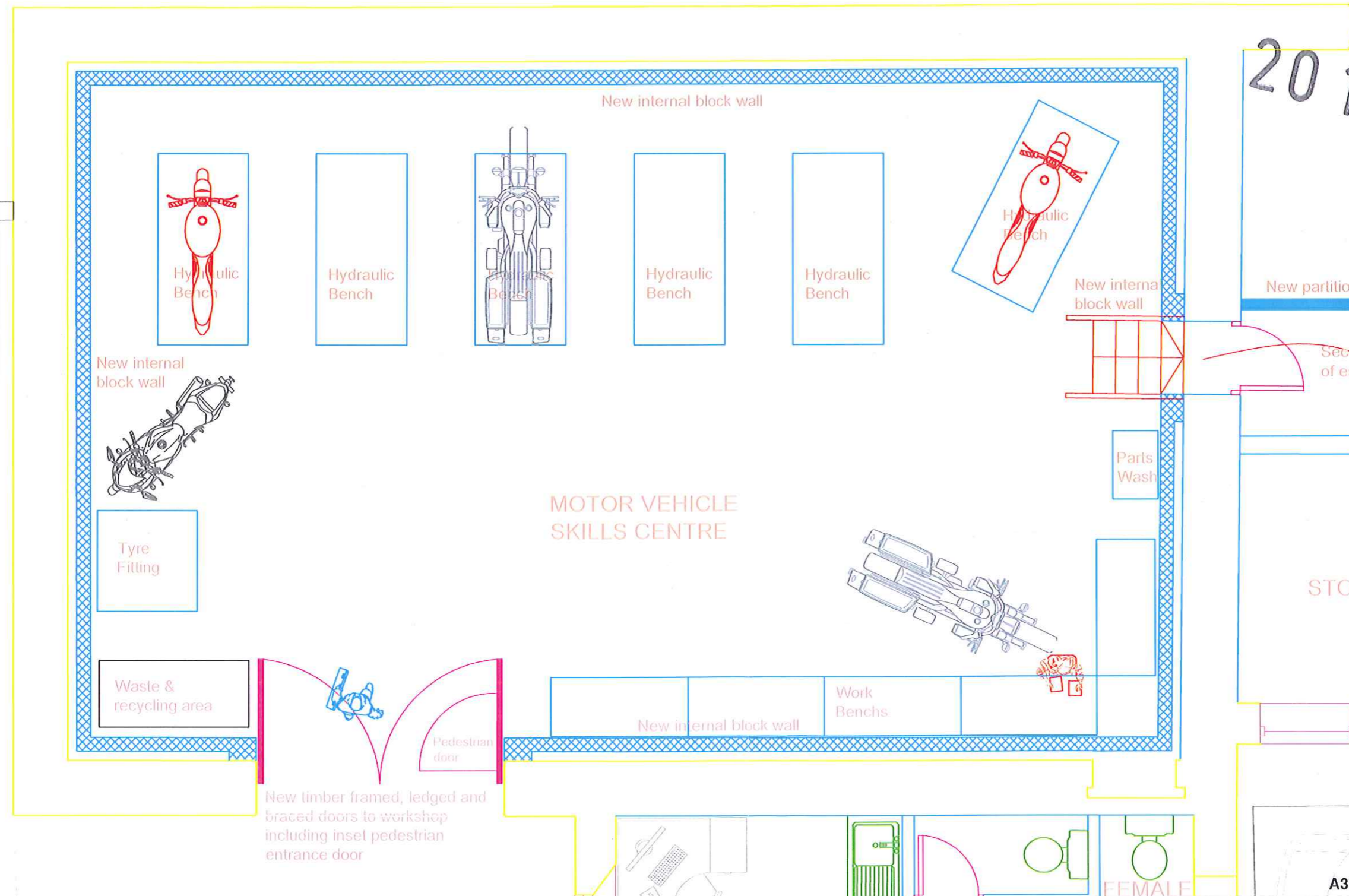

Rev	Date	Revision notes	By	Check

PLANNING APPLICATION	-	DEC 2011	JF
Purpose of Issues	Rev	Date	Authorised

1 Pilkington Court
Sinclair Way
Prescot Business Park, Prescot
Liverpool
L34 1QG
Tel: 0151 430 2340
Fax: 0151 430 2341

Additional offices in Birmingham, Leeds, Manchester and Newcastle
www.aaprojects.co.uk

Client Accrington & Rossendale College Accrington	Drawing Title Proposed Floor Plan Stubblee Barn Stubblee Lane, Bacup
--	---

Project Title Proposed Change of Use Stubblee Barn Stubblee Lane, Bacup	Drawn EWB	Date Dec 2011
	Checked JF	Date Dec 2011

DWG No PL/2212/007	Scale 1/50	Revision -
-----------------------	---------------	---------------

A3

Notes:

2012/004

25 JAN 2012

Copyright: All rights reserved. This drawing must not be reproduced without permission from AA Projects Ltd. Do not scale off this drawing. All dimensions are to be checked on site by contractor / sub contractor. Any discrepancies to be reported to AA Projects Ltd.

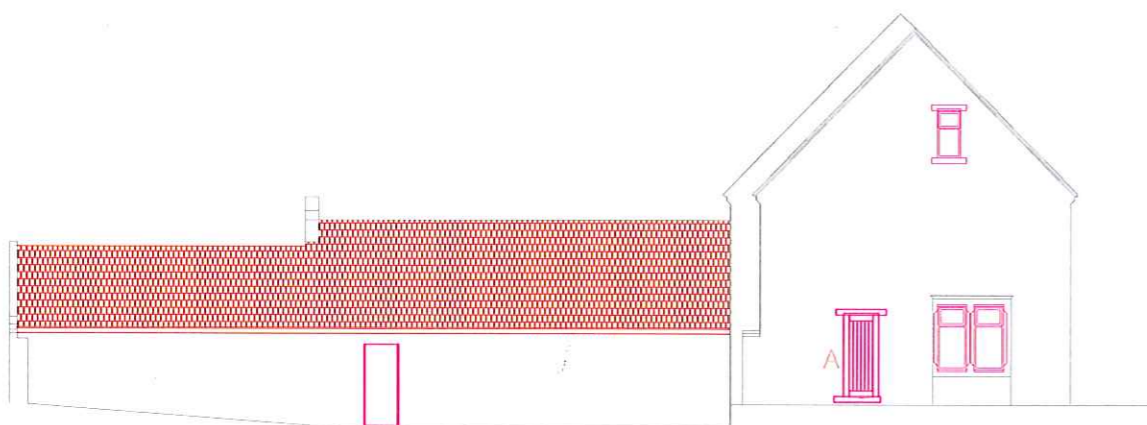

PROPOSED SIDE ELEVATION

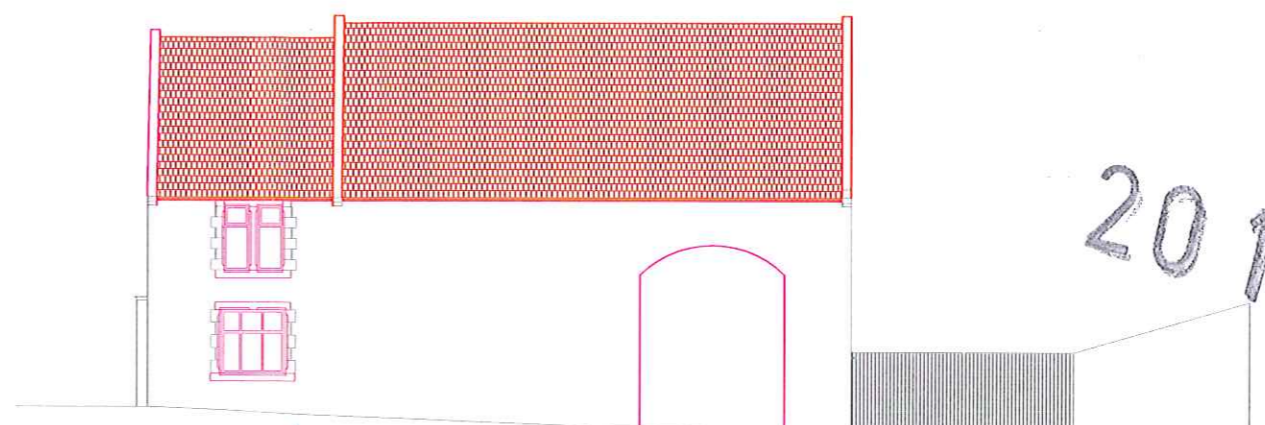

PROPOSED FRONT ELEVATION

- A - New timber framed, ledged and braced emergency exit door
- B - New timber framed, ledged and braced floors to workshop including insect exclusion entrance door
- C - New timber sash window
- D - New timber framed, ledged and braced pedestrian entrance door
- E - Ventilation grille over main doors
- F - Stone repairs to roof

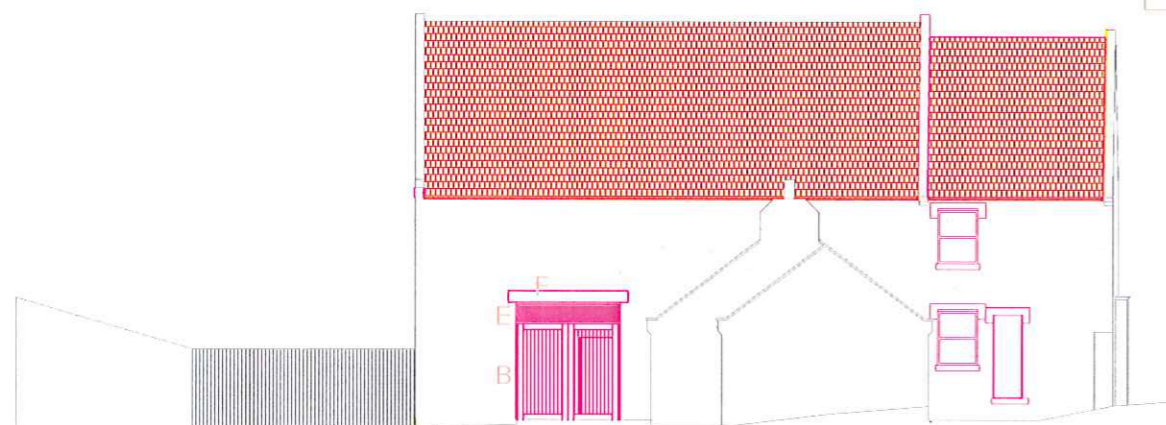

PROPOSED REAR ELEVATION

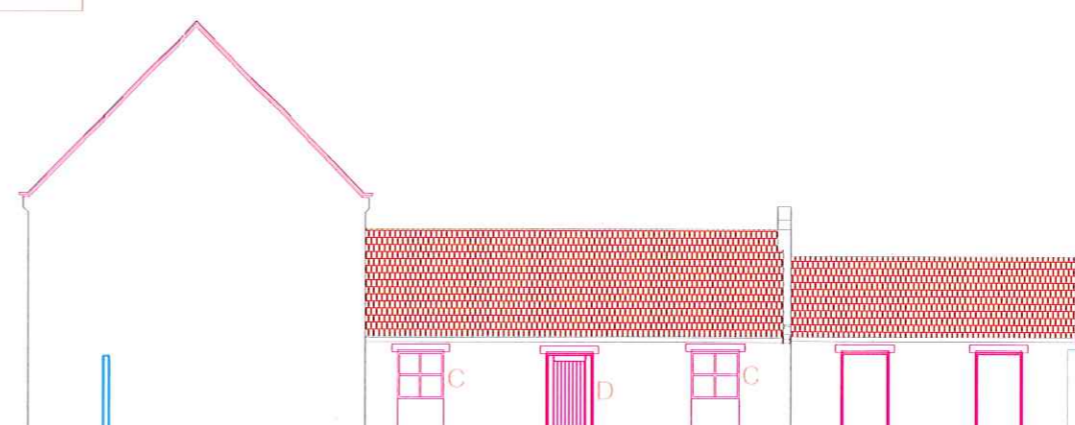

PROPOSED SIDE ELEVATION

Rev	Date	Revision notes	By	Check

PLANNING APPLICATION	-	DEC 2011	JF
----------------------	---	----------	----

Purpose of Issues	Rev	Date	Authorised

Client Accrington & Rossendale College Accrington	Drawing Title Proposed Elevations Stubbylee Barn Stubbylee Lane, Bacup				
Project Title Proposed Change of Use Stubbylee Barn Stubbylee Lane, Bacup	<table border="1"> <tr> <td>Drawn EWB</td> <td>Date Dec 2011</td> </tr> <tr> <td>Checked JF</td> <td>Date Dec 2011</td> </tr> </table>	Drawn EWB	Date Dec 2011	Checked JF	Date Dec 2011
Drawn EWB	Date Dec 2011				
Checked JF	Date Dec 2011				

Notes:

2012/004

25 JAN 2012

Copyright: All rights reserved. This drawing must not be reproduced without permission from AA Projects Ltd. Do not scale off this drawing. All dimensions are to be checked on site by contractor / sub contractor. Any discrepancies to be reported to AA Projects Ltd.

Rev	Date	Revision notes	By	Check

PLANNING APPLICATION	-	DEC 2011	JF
----------------------	---	----------	----

Purpose of Issues	Rev	Date	Authorised
-------------------	-----	------	------------

1 Pilkington Court
Sinclair Way
Prescot Business Park, Prescot
Liverpool
L34 1QG
Tel: 0151 430 2340
Fax: 0151 430 2341

Additional offices in Birmingham, Leeds, Manchester and Newcastle
www.aaprojects.co.uk

Client Accrington & Rossendale College Accrington	Drawing Title Proposed Section Stubblee Barn Stubblee Lane, Bacup
--	--

Project Title Proposed Change of Use Stubblee Barn Stubblee Lane, Bacup	Drawn EWB	Date Dec 2011
	Checked JF	Date Dec 2011

A3	DWG No	PL/2212/015	Scale	1/50	Revision	-
----	--------	-------------	-------	------	----------	---

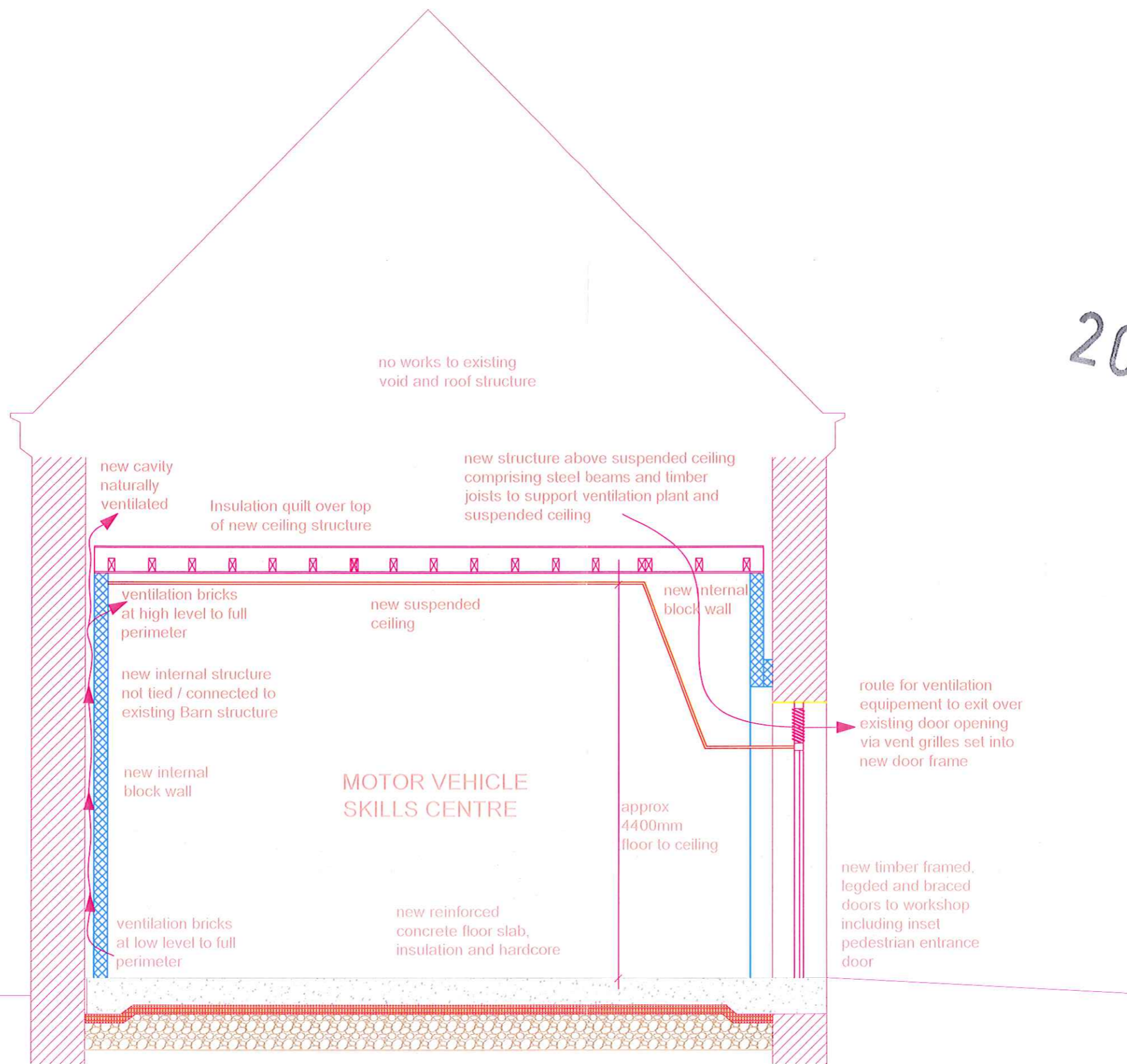

PROPOSED SECTION



Building

Pedestrian gate

Fence

Double leaf vehicle gate

Fence

1.8m high fence & gates. Round top, notched galvanised palisade fencing.

Compound

1.2m

2.8m

6m

2.5m

Rossendalealive
BOROUGH COUNCIL

Rossendale Borough Council
Henrietta Street
Bacup
OL13 0AR
Tel. 01706 252501

Map Scale

1:100 @ A4

Site Name

Stubbylee Development
Stubbylee Lane

Surveyed DR Drawn DR Date Feb 2012

Drawing No. **DWG/2500a**

Nursery



STUBBYLEE LANE

264.4m

Building

Pedestrian gate

Fence

Double leaf vehicle gate

Fence

Compound

1.8m high fence & gates. Rounded top, matched galvanneal palisade fencing.



Rossendale Borough Council
Henrietta Street
Bacup
OL13 0AR
Tel. 01706 252501

Map Scale

1:500 @ A4

Site Name

Stubbylee Development
Stubbylee Lane

Surveyed DR Drawn DR Date Feb 2012

Drawing No. **DWG/2500a**