

Location Plan - Glen Valley Guest House







Date: 22/6/2012

This map is reproduced from Ordnance Survey material with the permission of Ordnance Survey on behalf of the Controller of Her Majesty's Stationery Office © Crown Copyright.
Unauthorised reproduction may lead to prosecution or civil proceedings.
Lancashire County Council - OS Licence 100023320 © 2012

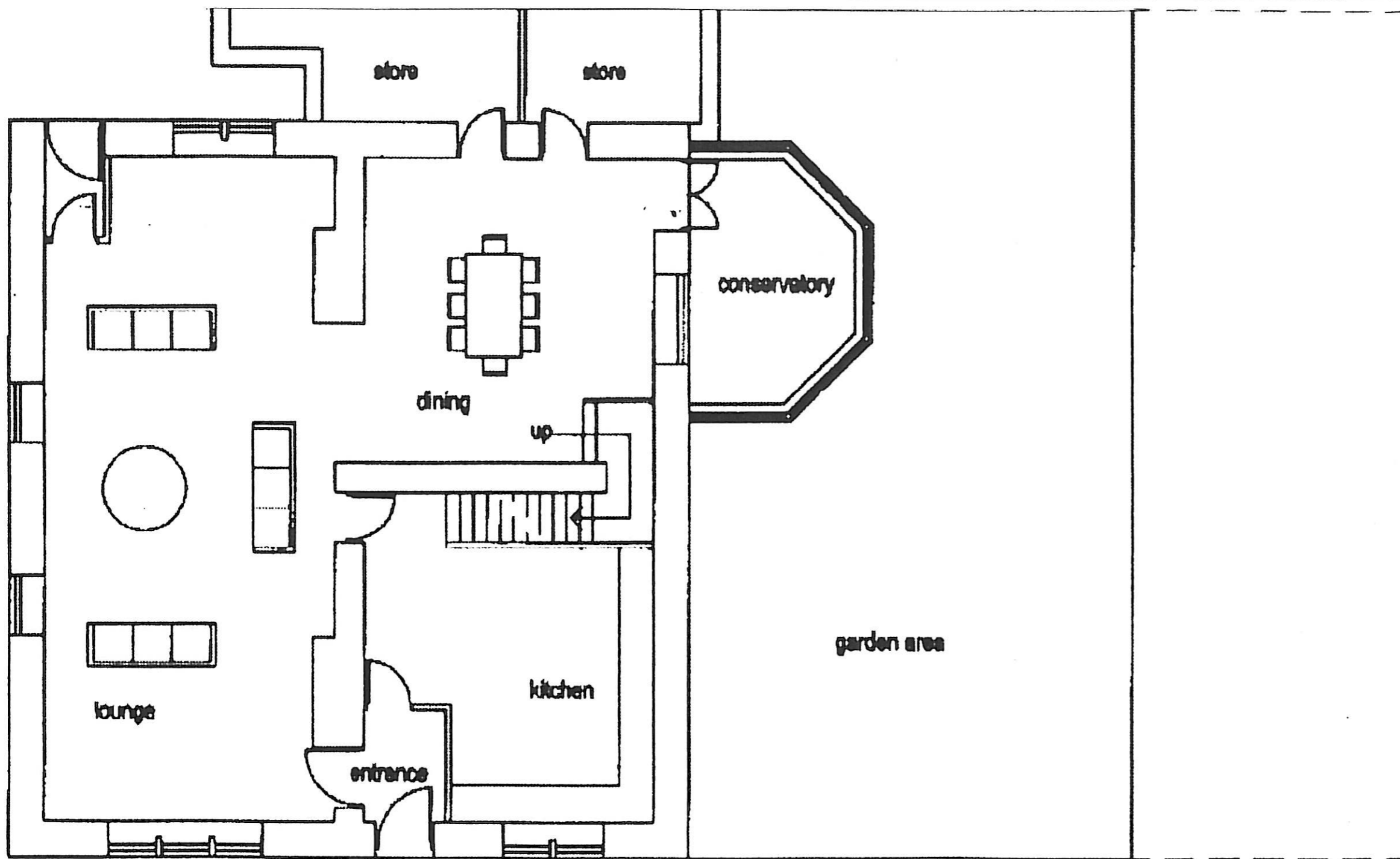

Existing Ground Floor

Temporary Change of Use Application

Glen Valley Guest House,

Bacup Road,

Waterfoot,

Scale: 1 :50

Reproduced from previous applications drawn by:-

Rae Connell Associates, Building Design and Planning
Consultants, 214 Burnley Road, Bacup, Lancashire

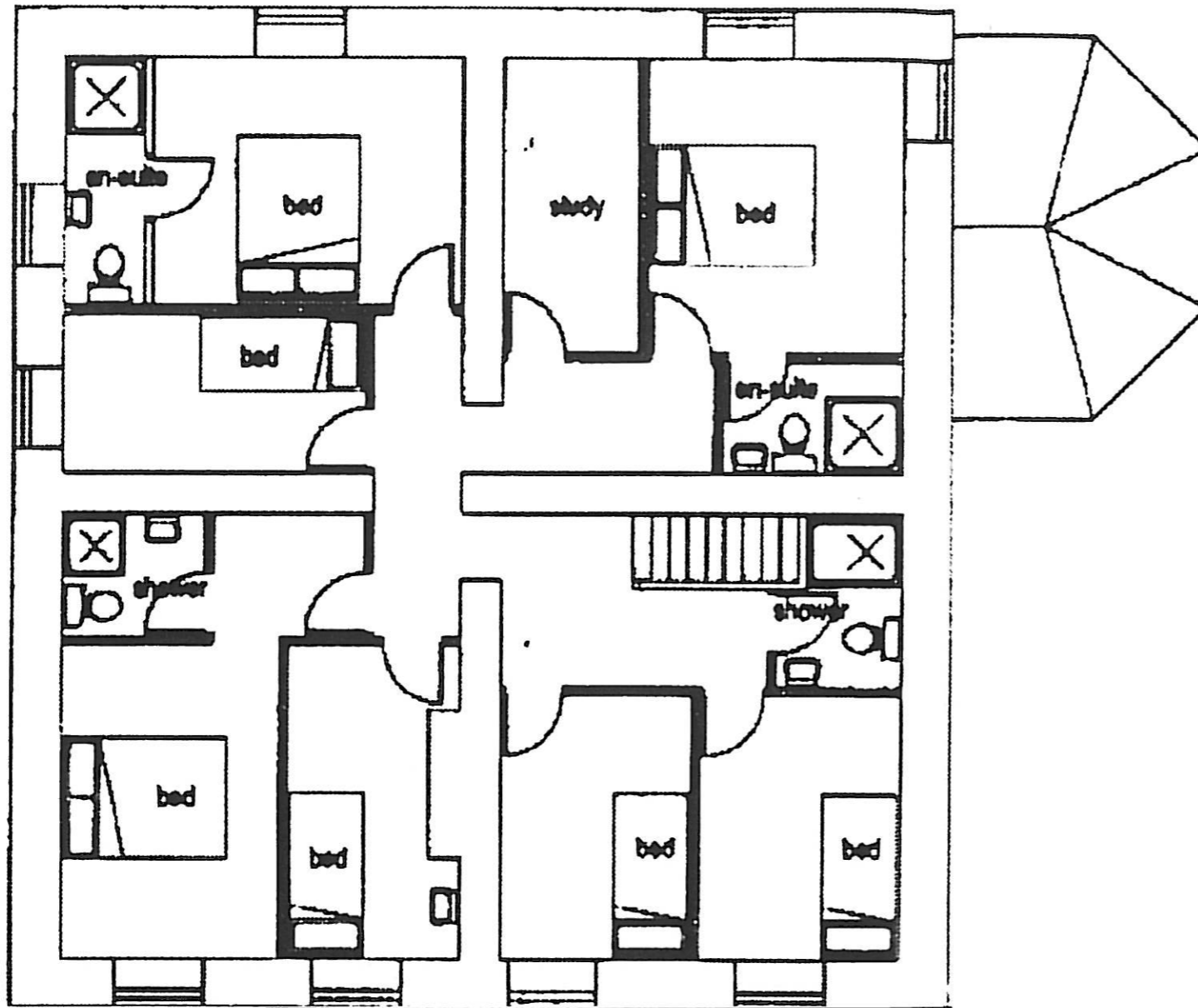

Existing First Floor

Temporary Change of Use Application
Glen Valley Guest House,
Bacup Road,
Waterfoot,

Scale: 1 :50

Reproduced from previous applications drawn by:-
Rae Connell Associates, Building Design and Planning
Consultants, 214 Burnley Road, Bacup, Lancashire

Existing front elevation

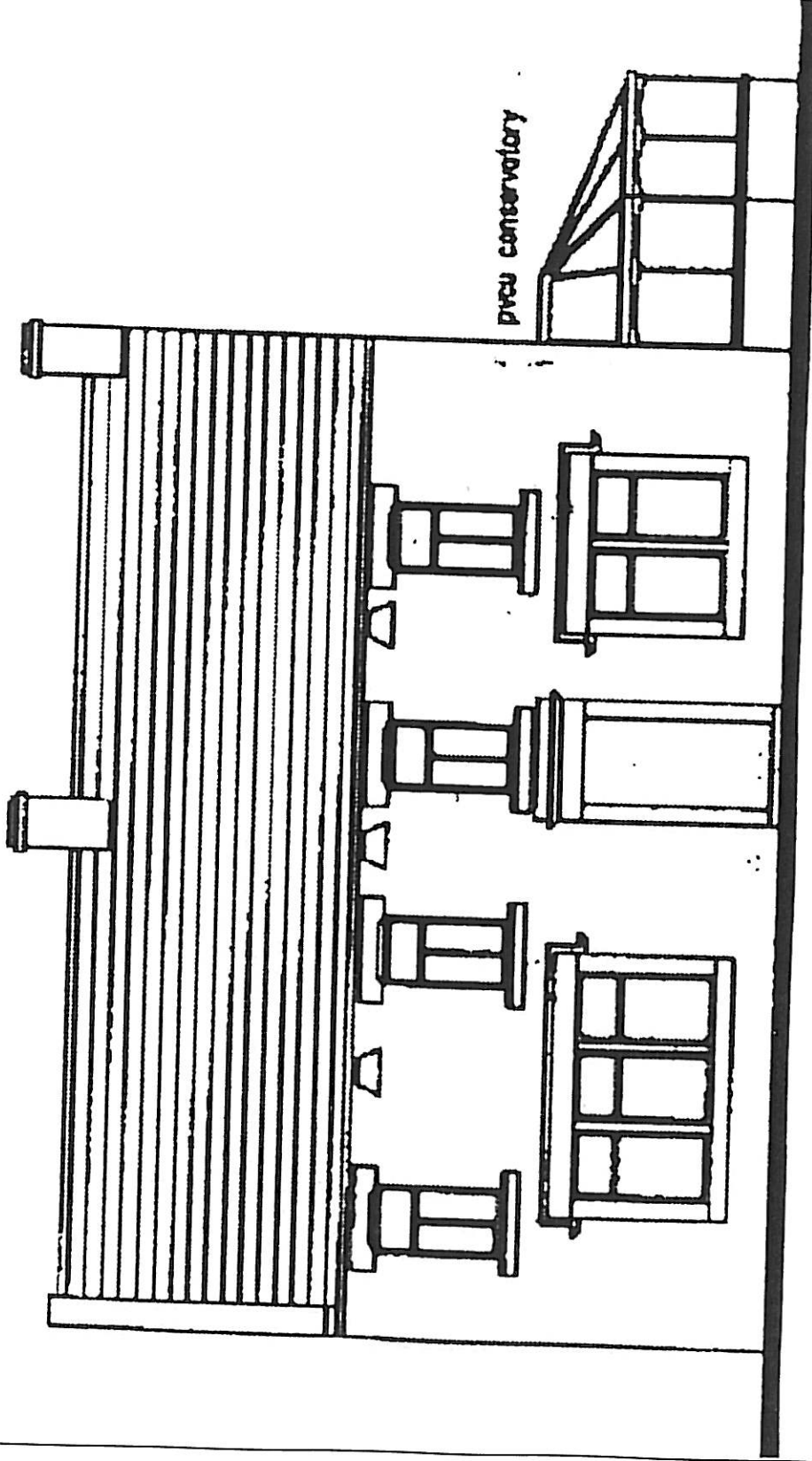

Temporary Change of Use Application

Glen Valley Guest House, Bacup Road, Waterfoot

Reproduced from previous applications drawn by:-

Rae Connell Associates, Building Design and Planning Consultants, 214 Burnley Road, Bacup, Lancashire

Scale: 1 :50

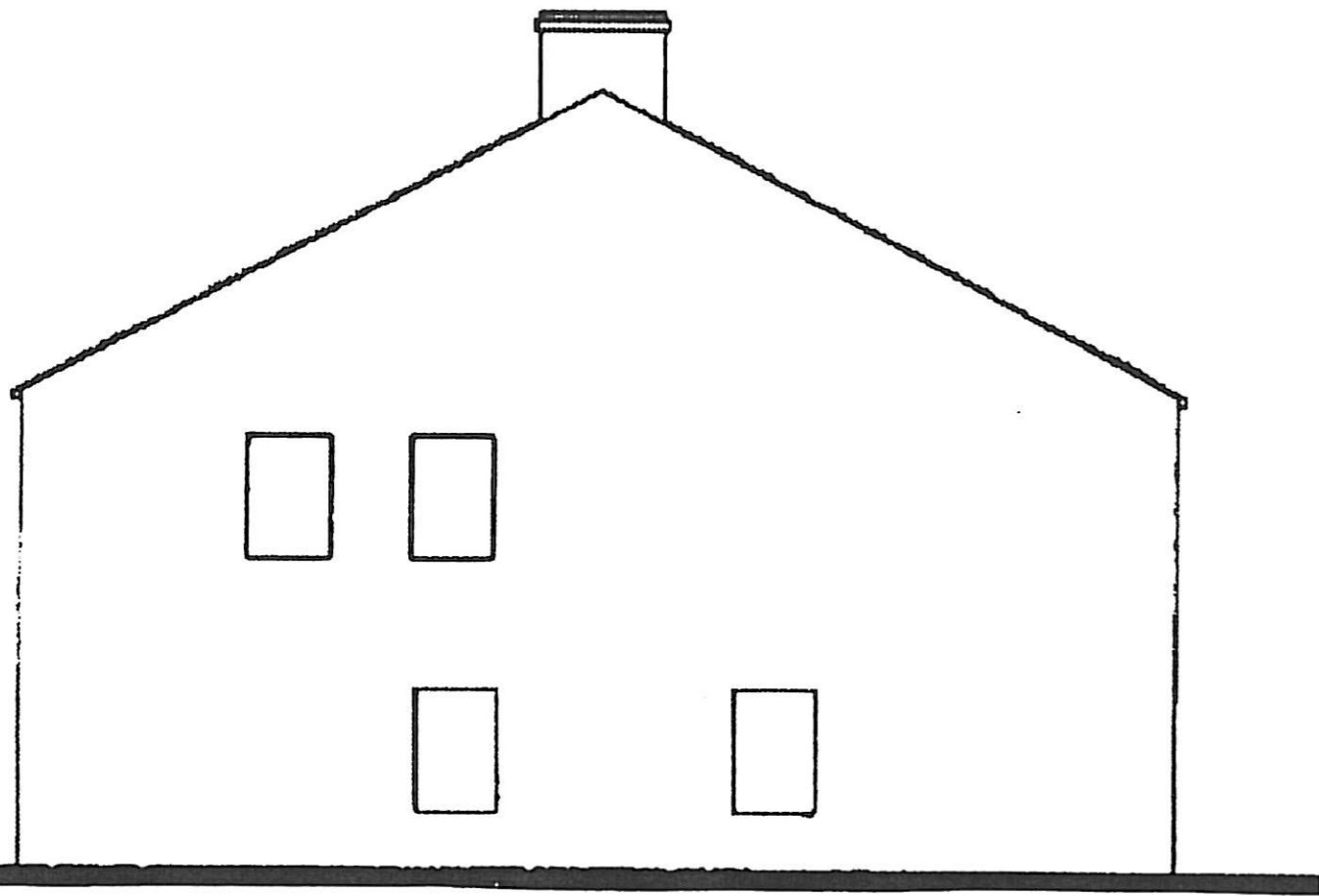

Existing side elevation

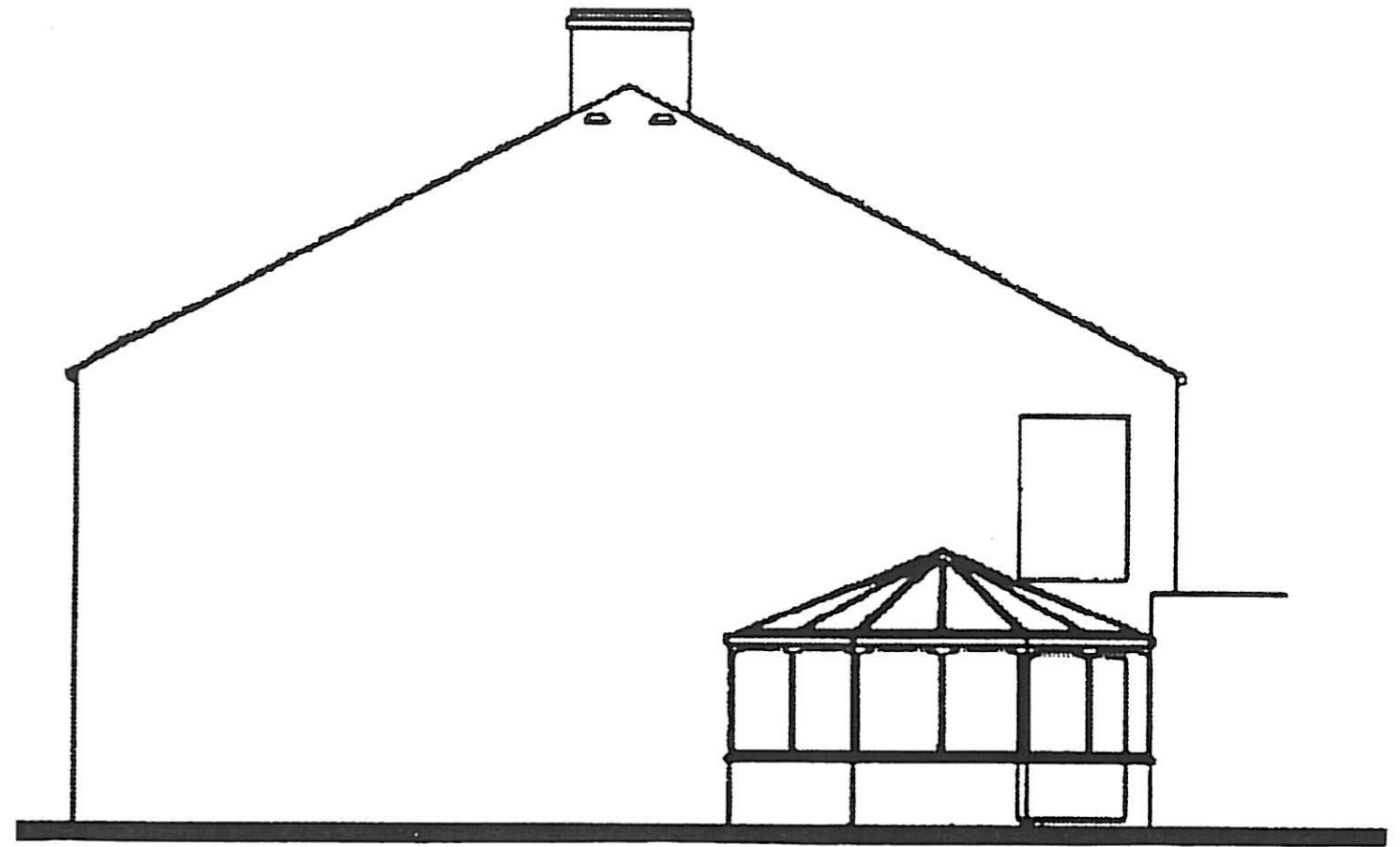

Existing side elevation

Temporary Change of Use Application

Glen Valley Guest House,

Bacup Road,

Waterfoot,

Scale: 1 :50

Reproduced from previous applications drawn by:-

Rae Connell Associates, Building Design and Planning
Consultants, 214 Burnley Road, Bacup, Lancashire