

existing layout 1:200

LOCATION PLAN Scale 1: 1250

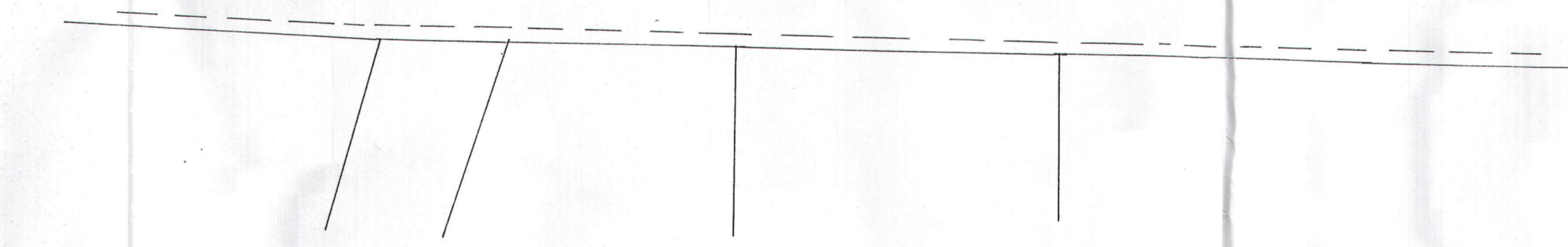
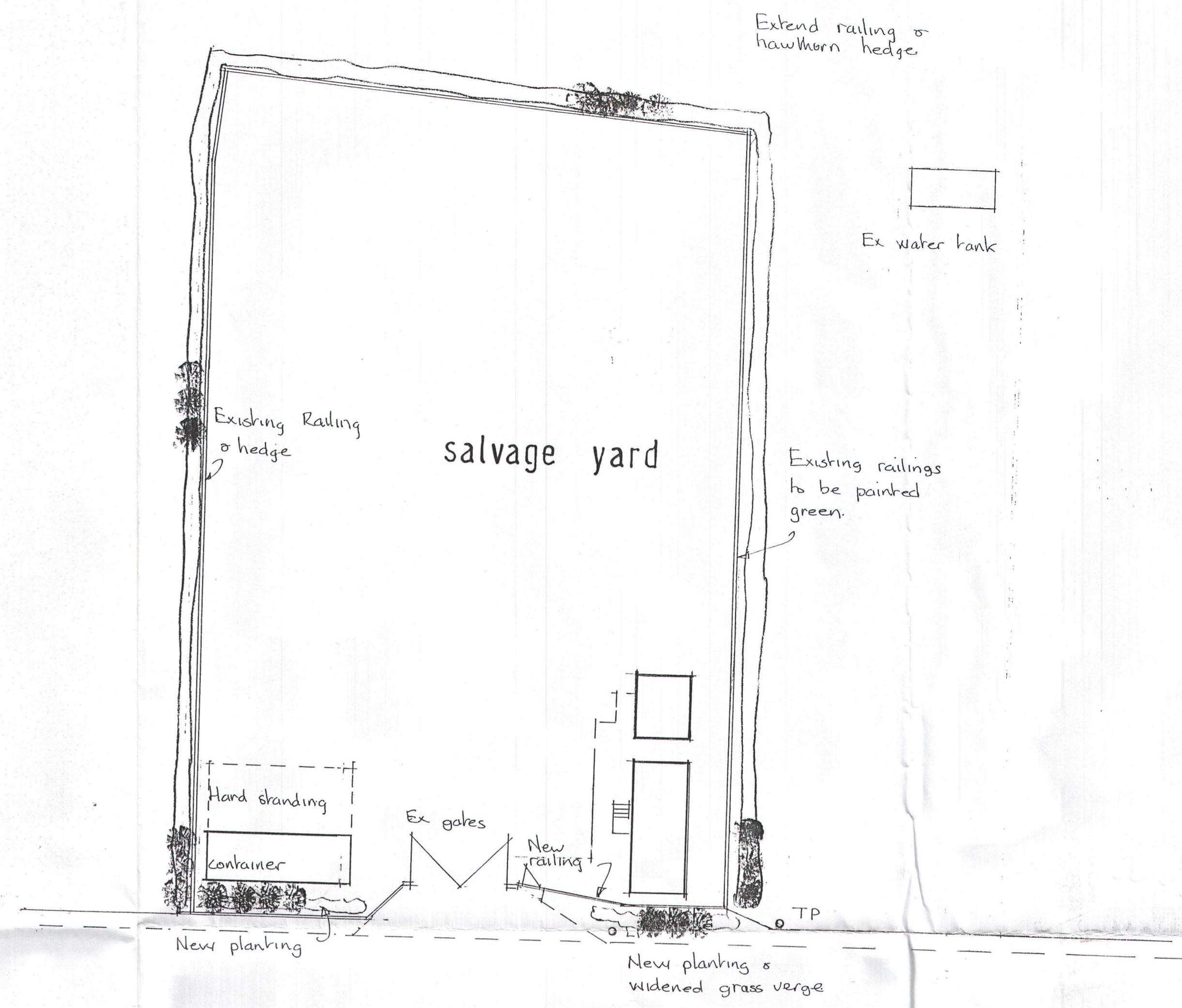
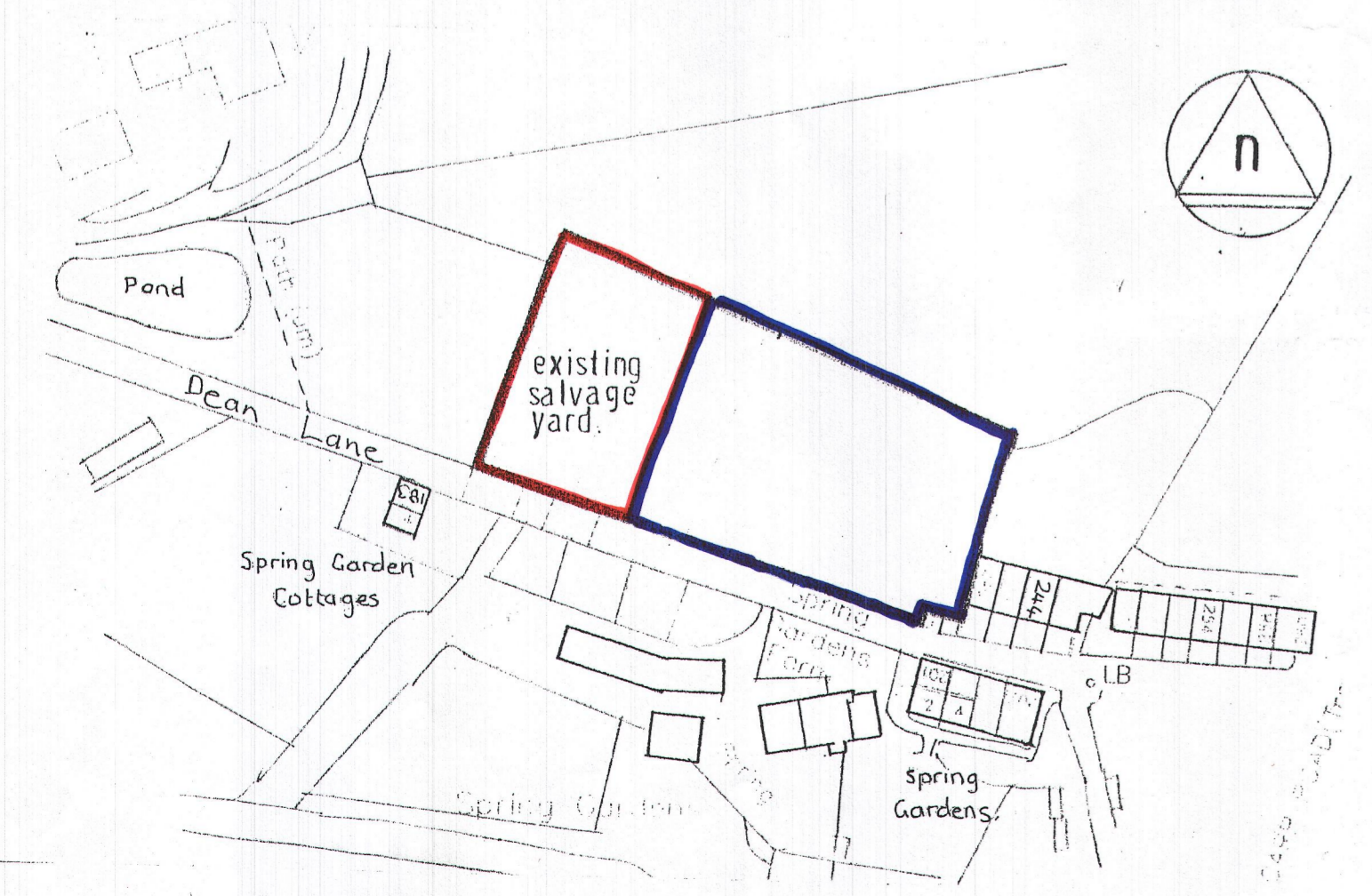

proposed layout 1:200

This copy has been made by or with the authority of
 Rosendale Borough Council
 Pursuant to section 47 of the Copyright, Designs and Patents Act 1988.
 Unless this notice is removed, any person who copies, reproduces or
 otherwise makes available information contained in this document
 without the written permission of Rosendale Borough Council
 is liable to criminal proceedings for copyright infringement.

22 DEC 2010

2010/669

NOTE: NEW GALVANISED METAL RAILINGS and GATES TO BE PAINTED GREEN

Note:
 Any alterations to the specification or layout should be discussed with the Architect before work is carried out on site.
 Contractor to check dimensions before commencing work, any discrepancies notified to the Engineer/Architect as soon as possible and to ensure all work complies with the material manufacturers recommendations.

Title:
**ALTERATIONS TO SALVAGE YARD
 DEAN LANE, WATER,
 ROSSENDALE, BB4 9RB**

Scales: 1:200

REV. A

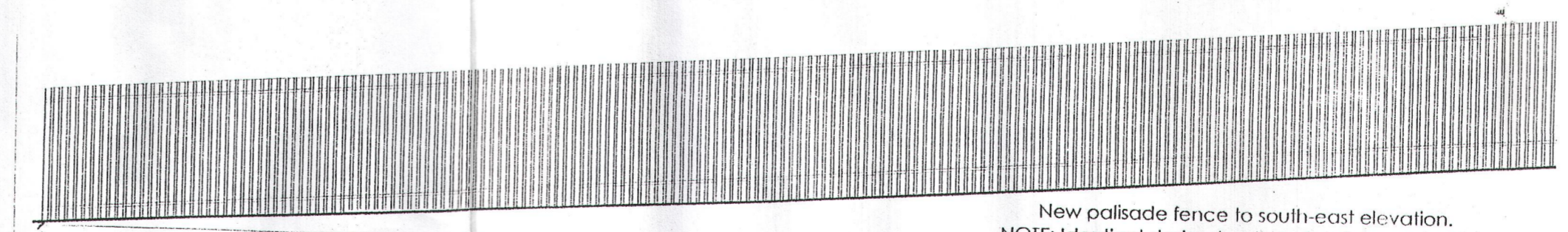

Proposed South-East Elevation: NOTE - ALL REMAINING ELEVATIONS IDENTICAL

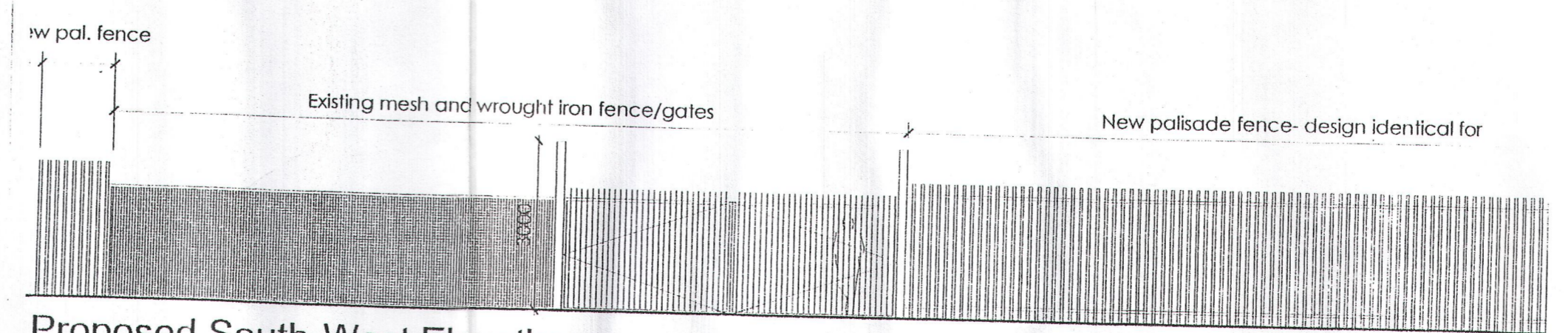

Proposed South-West Elevation

Chris Astin
 Building Design Services
 Domestic, Commercial and Industrial
 Plans prepared for:
 • Planning Applications
 • Building Regulations
 • Extensions
 • Barn Conversions etc

17 Newby Close
 Burnley
 BB11 4QU
 Tel: 01282 703594
 Mobile: 07834 182732
 email: chris.astin@ntlworld.com

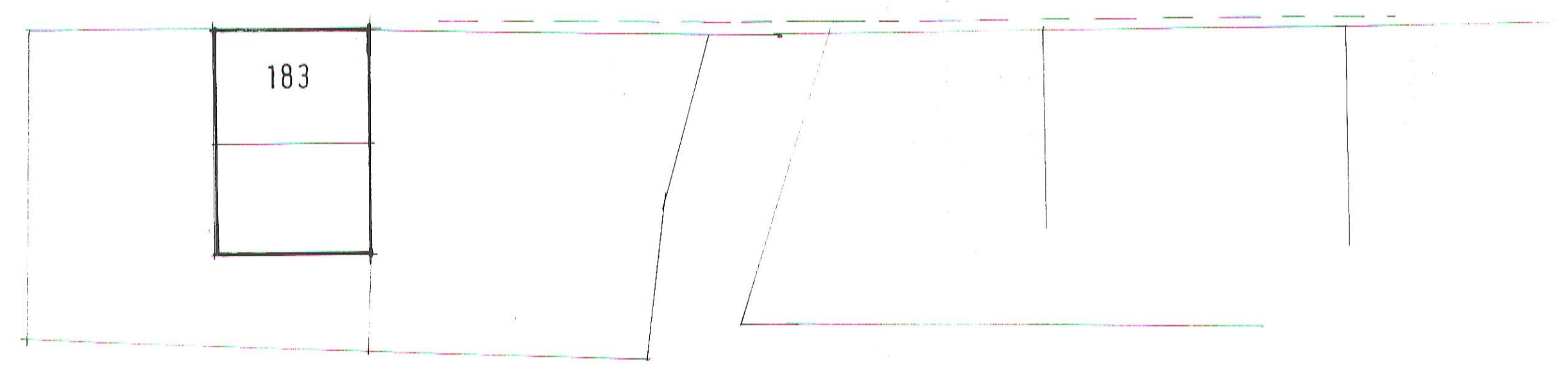
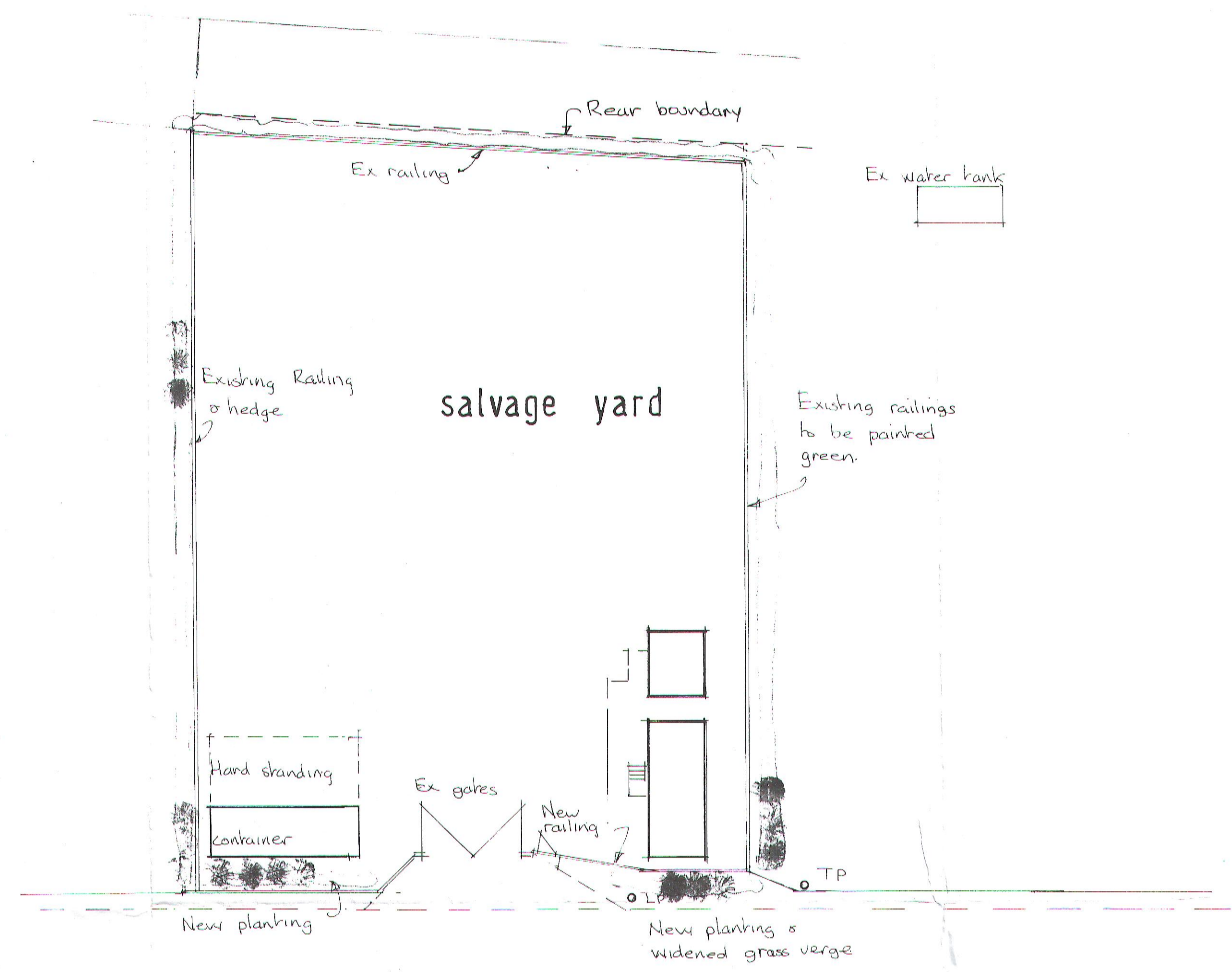
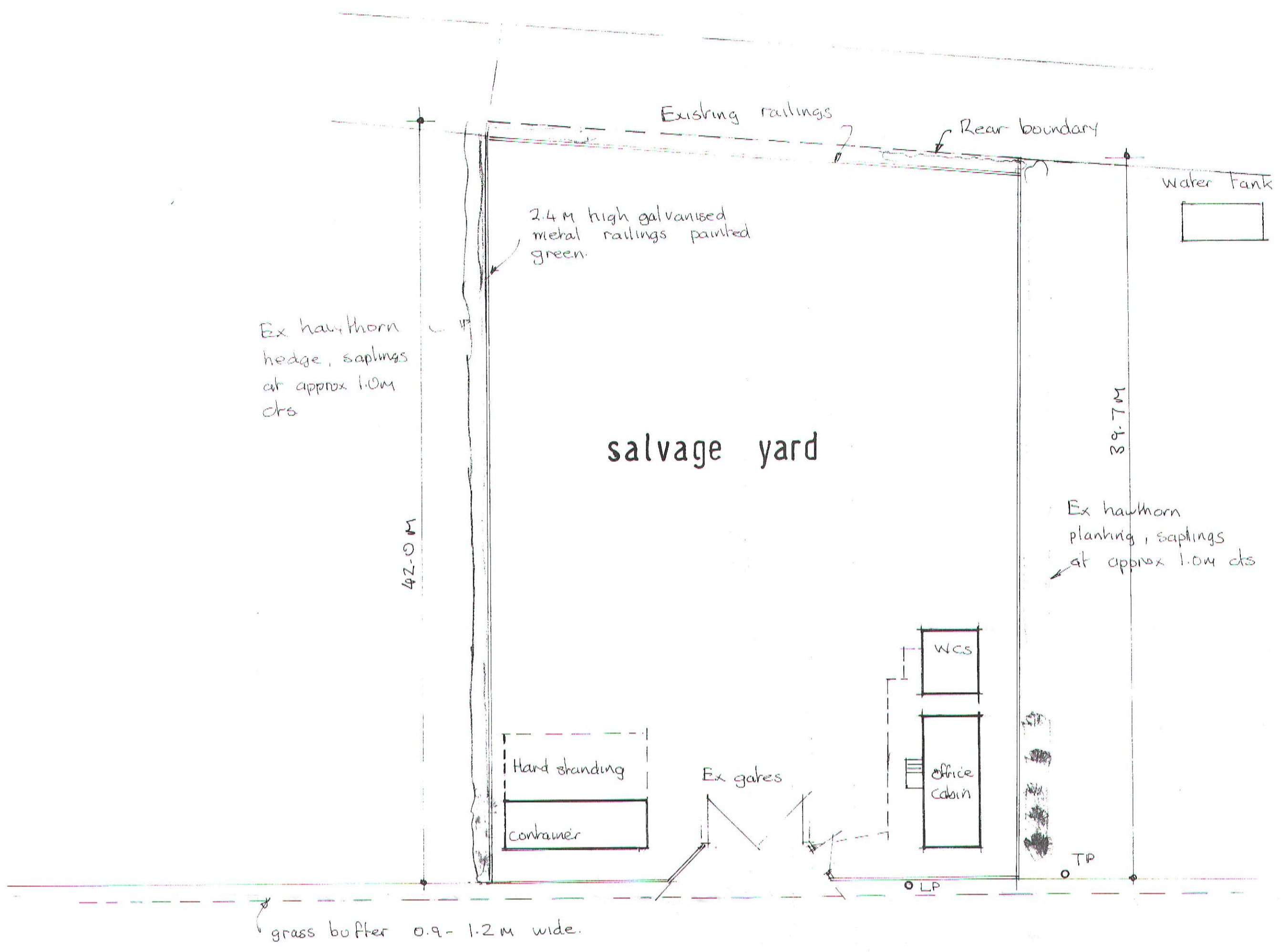

existing layout 1:200



proposed layout 1:200

19 AUG 2011
2010/669

NOTE: NEW GALVANISED METAL RAILINGS and GATES TO BE PAINTED GREEN

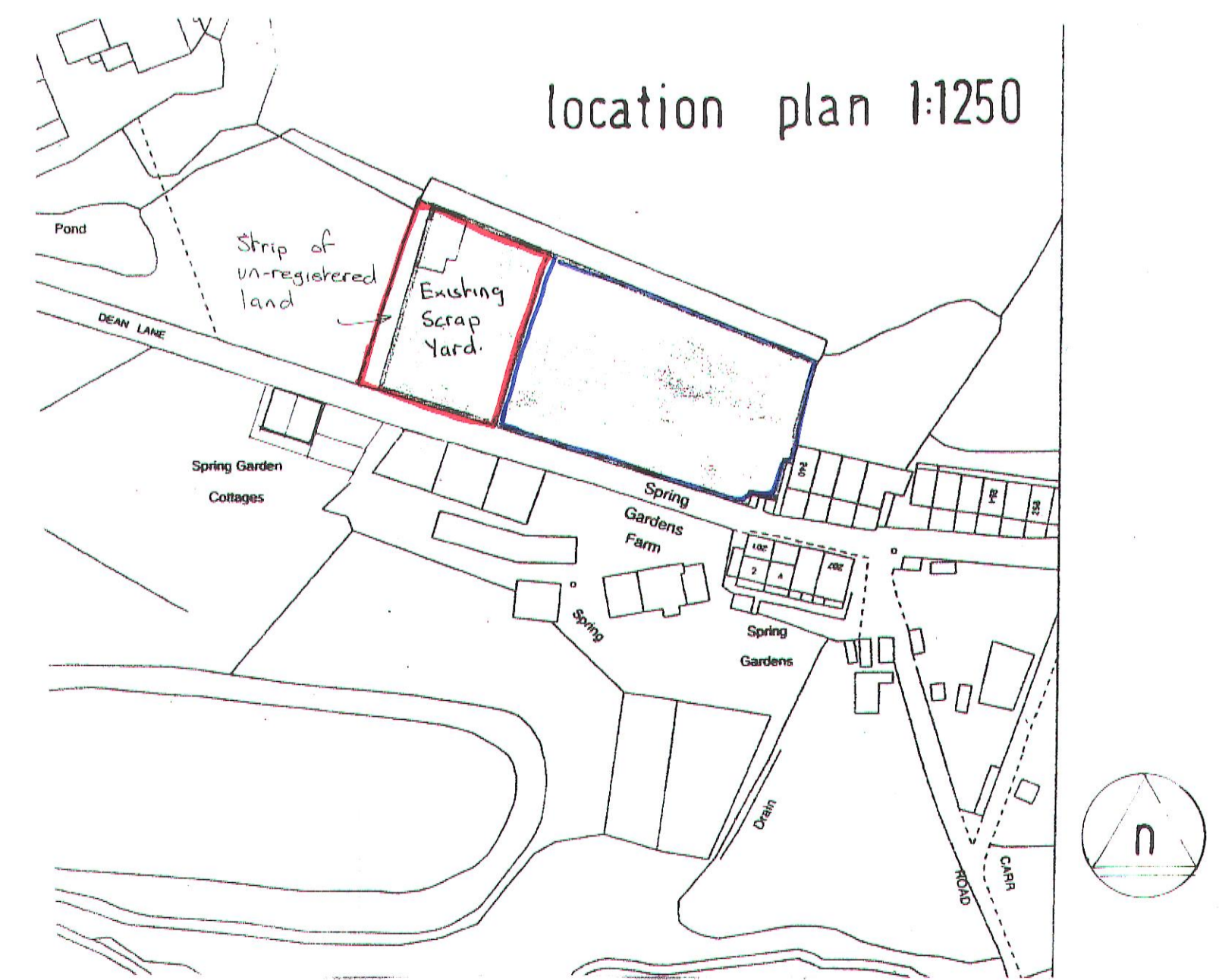

location plan 1:1250

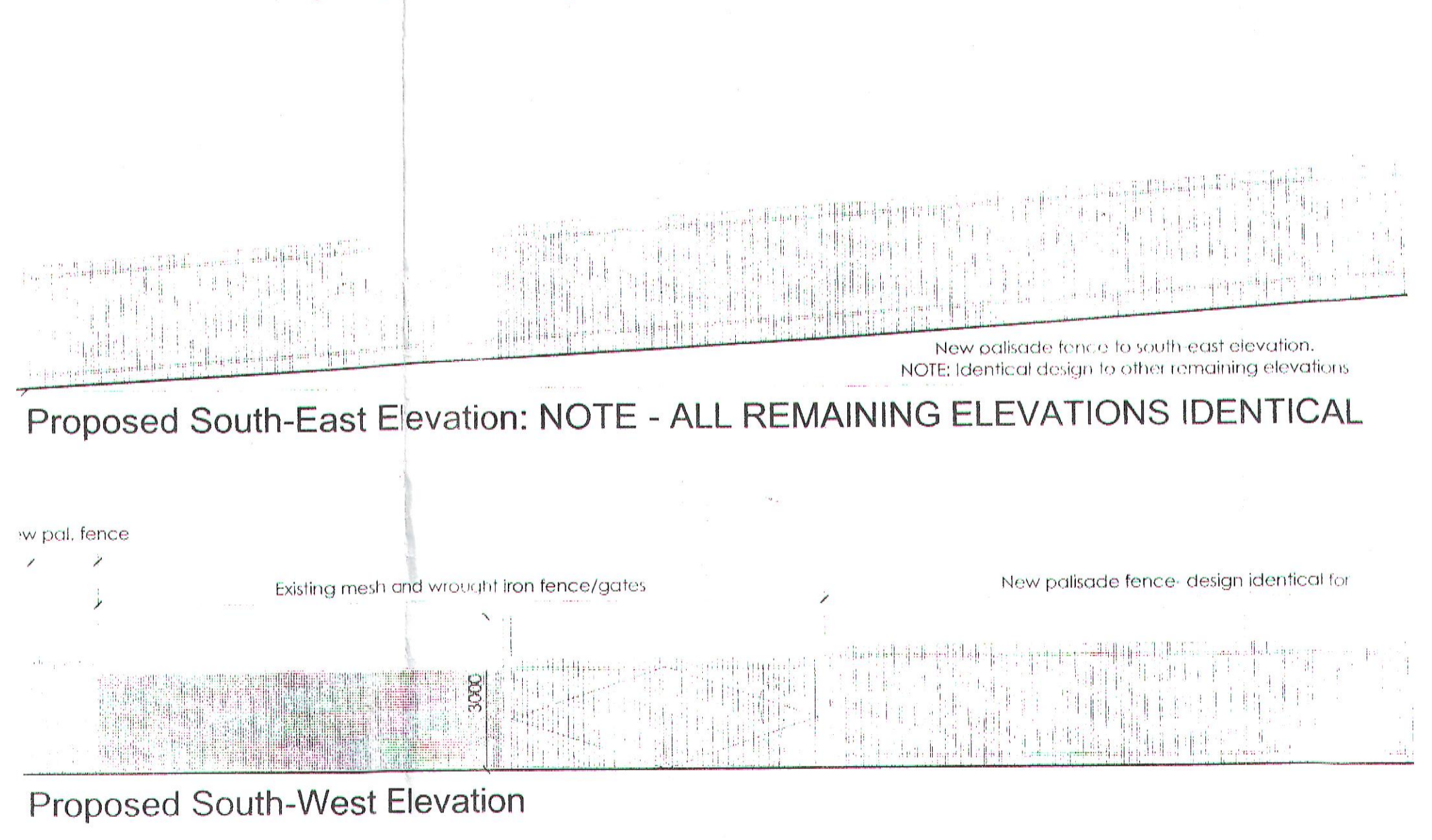

Proposed South-East Elevation: NOTE - ALL REMAINING ELEVATIONS IDENTICAL

Proposed South-West Elevation

Note:
Any alterations to the specification or layout should be discussed with the Architect before work is carried out on site.
Contractor to check dimensions before commencing work, any discrepancies notified to the Engineer/Architect as soon as possible and to ensure all work complies with the material manufacturers recommendations.

Title:
**ALTERATIONS TO SALVAGE YARD
DEAN LANE, WATER,
ROSSENDALE, BB4 9RB**

Scales: 1:200

REV. 'B'

Chris Astin
Building Design Services
Domestic, Commercial and Industrial
Plans prepared for:
• Planning Applications
• Building Regulations
• Extensions
• Barn Conversions etc.

17 Newby Close
Burnley
BB11 4QU
Tel: 01282 733594
Mobile: 07834 162732
email: chris.astin@btworld.com

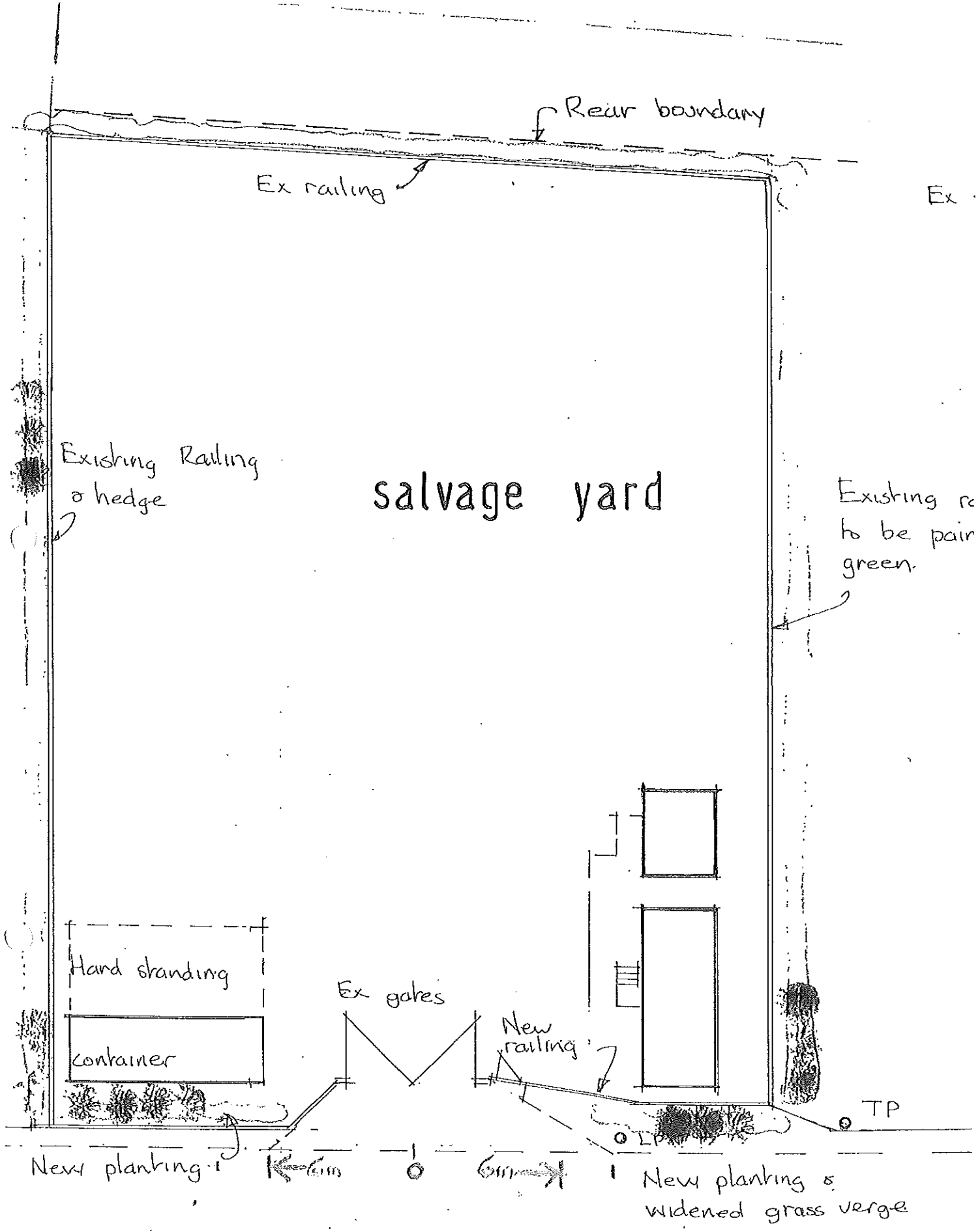

salvage yard

Rear boundary

Ex railing

Ex

Existing Railing
& hedge

Existing re
to be pair
green.

Hand standing

container

Ex gates

New railing

TP

New planting

New planting &
widened grass verge

proposed layout 1:200

Amended