

06 JUL 2012

20 12 / 275

© Crown Copyright 2009. All rights reserved. Licence number 100020449

REV	DATE	DRAWN	DESCRIPTION	ARCH CHECK	ENG CHECK

PROJECT HOLCOMBE ROAD
HELMSHORE
TITLE LOCATION PLAN

Taylor Wimpey
Manchester
1 Lymm Road
Salford
Manchester
M32 0UT
T 0161 654 6973
F 0161 654 6969
DX 709999 Salford 10
www.taylorwimpey.com



DRN BY	SCALE	LAND CODE	DRAWING NUMBER	REV
PT	1:1250		01-01	0
DATE	18.06.10			

Accommodation Schedule.

House Name	No. Beds	House Type	Storey	SQFT	No. Plots	Total SQFT
AA31	3	Mews	2	910	10	9100
AB41	4	Mews	2.5	1148	2	2296
APT	2	Apartment	3	655	6	3930
PA32	3	Mews	2	808	2	1616
PA34	3	Mews	2	866	3	2598
PA42	4	Mews	2	1099	6	6594
H745	3	Mews	2	745	4	2980
H1089	3	Mews	2.5	1089	8	8712
H1216	4	Mews	3	1216	6	7296
D914	3	Detached	2	914	3	2742
D1227	4	Detached	2	1227	5	6135
PD41	4	Detached	2	1092	2	2184
D1251	4	Detached	2	1251	4	5004
PD48	4	Detached	2	1153	6	6918
PD410	4	Detached	2	1334	7	9338
					74	77443
Gross Area						5.388
Density (units per acre)						13.73
SqFt/Acre						14373.24

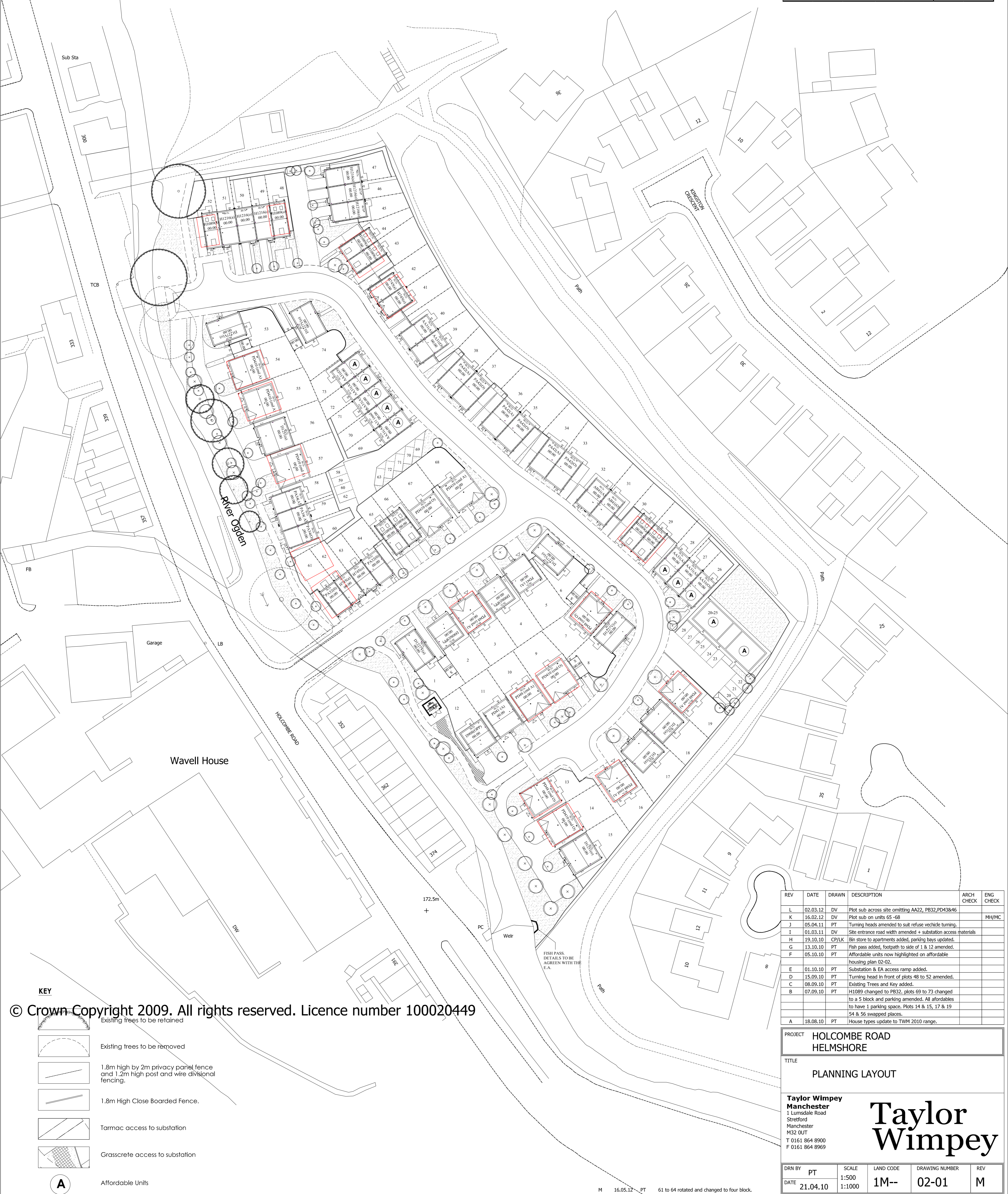
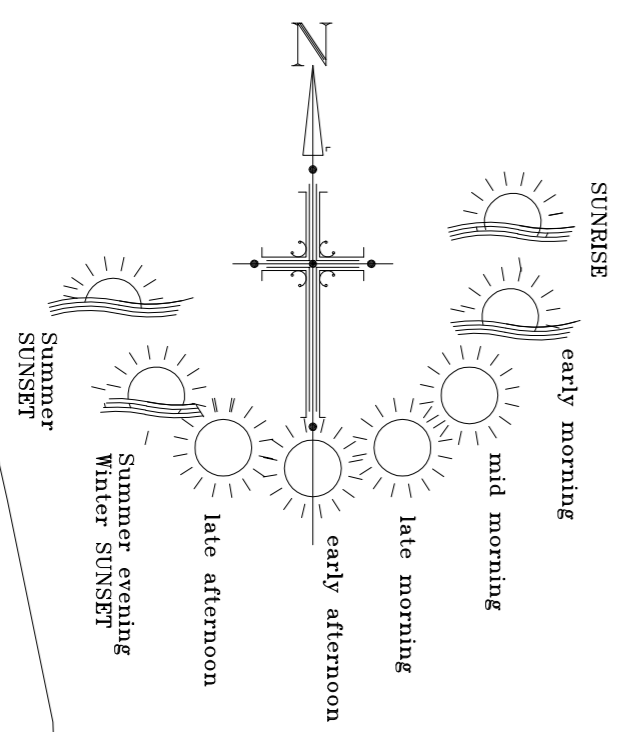

© Crown Copyright 2009. All rights reserved. Licence number 100020449

- KEY**
- Existing trees to be retained
 - Existing trees to be removed
 - 1.8m high by 2m privacy panel fence and 1.2m high post and wire divisional fencing.
 - 1.8m High Close Boarded Fence.
 - Tarmac access to substation
 - Grasscrete access to substation
 - Affordable Units

REV	DATE	DRAWN	DESCRIPTION	ARCH CHECK	ENG CHECK
L	02.03.12	DV	Plot sub across site omitting AA22, PB32,PD43&46		
K	16.02.12	DV	Plot sub on units 65-68		MH/MC
J	05.04.11	PT	Turning heads amended to suit refuse vehicle turning.		
I	01.03.11	DV	Site entrance road width amended + substation access materials		
H	19.10.10	CP/LK	Bin store to apartments added, parking bays updated.		
G	13.10.10	PT	Fish pass added, footpath to side of 1 & 12 amended.		
F	05.10.10	PT	Affordable units now highlighted on affordable housing plan 02-02.		
E	01.10.10	PT	Substation & EA access ramp added.		
D	15.09.10	PT	Turning head in front of plots 48 to 52 amended.		
C	08.09.10	PT	Existing Trees and Key added.		
B	07.09.10	PT	H1089 changed to PB32, plots 69 to 73 changed to a 5 block and parking amended. All affordables to have 1 parking space. Plots 14 & 15, 17 & 19 54 & 56 swapped places.		
A	18.08.10	PT	House types update to TWM 2010 range.		

PROJECT HOLCOMBE ROAD
HELMSHORE

TITLE PLANNING LAYOUT

Taylor Wimpey Manchester
1 Lumsdale Road
Stretford
Manchester
M32 0UT
T 0161 864 8900
F 0161 864 8969

Taylor Wimpey

DRN BY	PT	SCALE	LAND CODE	DRAWING NUMBER	REV
DATE	21.04.10	1:500 1:1000	1M--	02-01	M

FINISHES:
PROPOSED ROLLER SHUTTER TO BE LINK -TYPE.
EXISTING STEEL SLATS ROLLER SHUTTER TO BE REMOVED

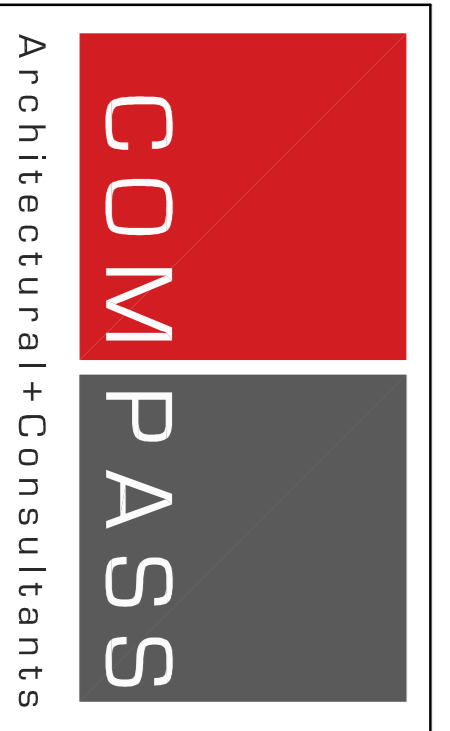
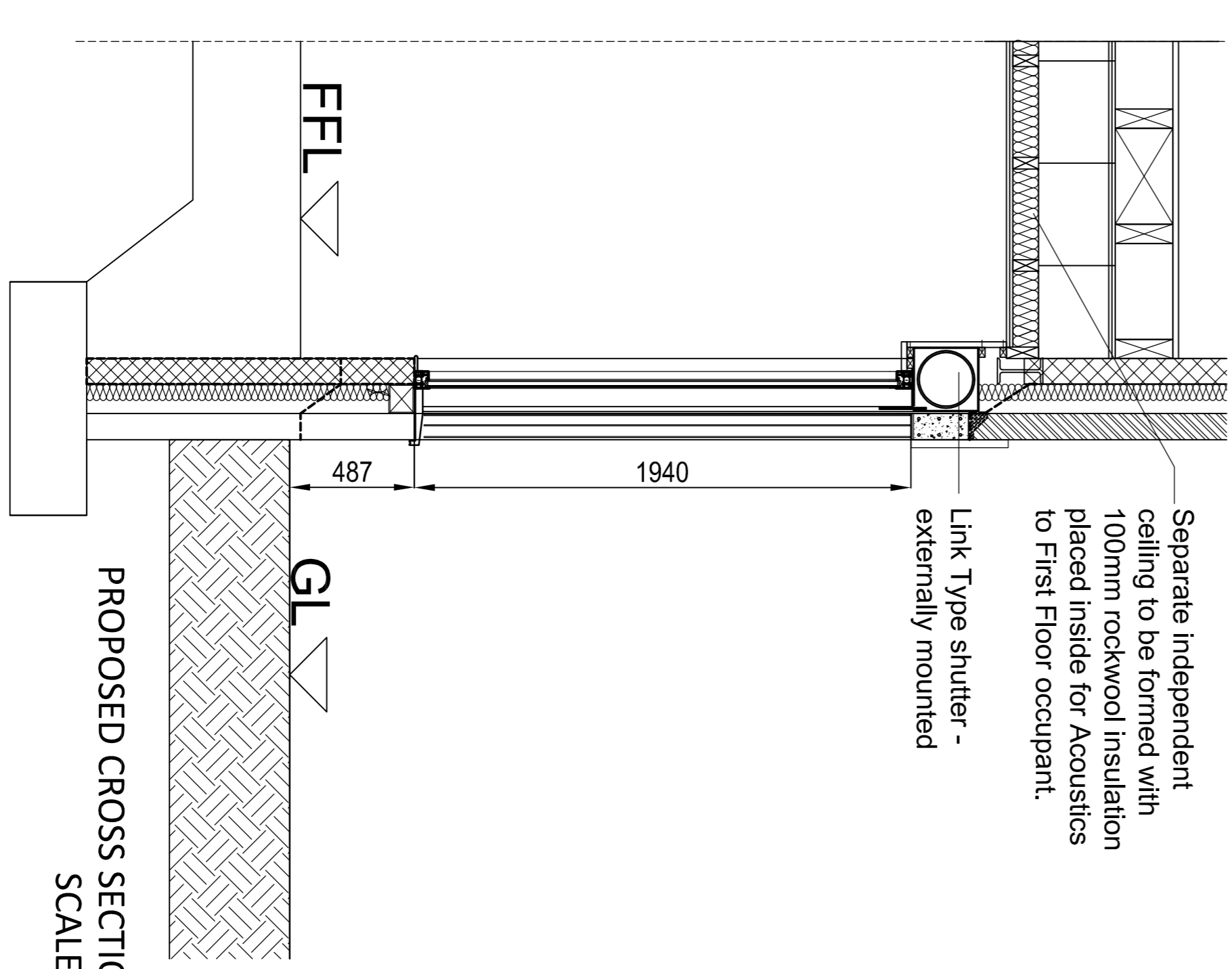
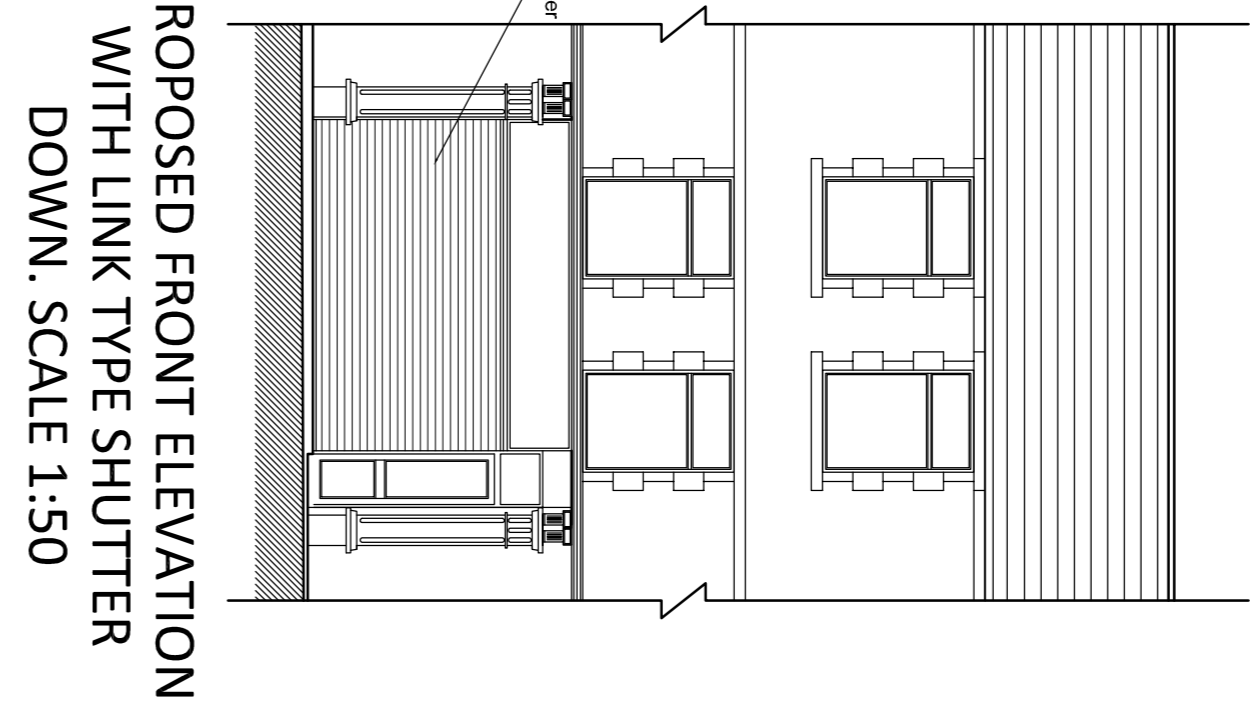
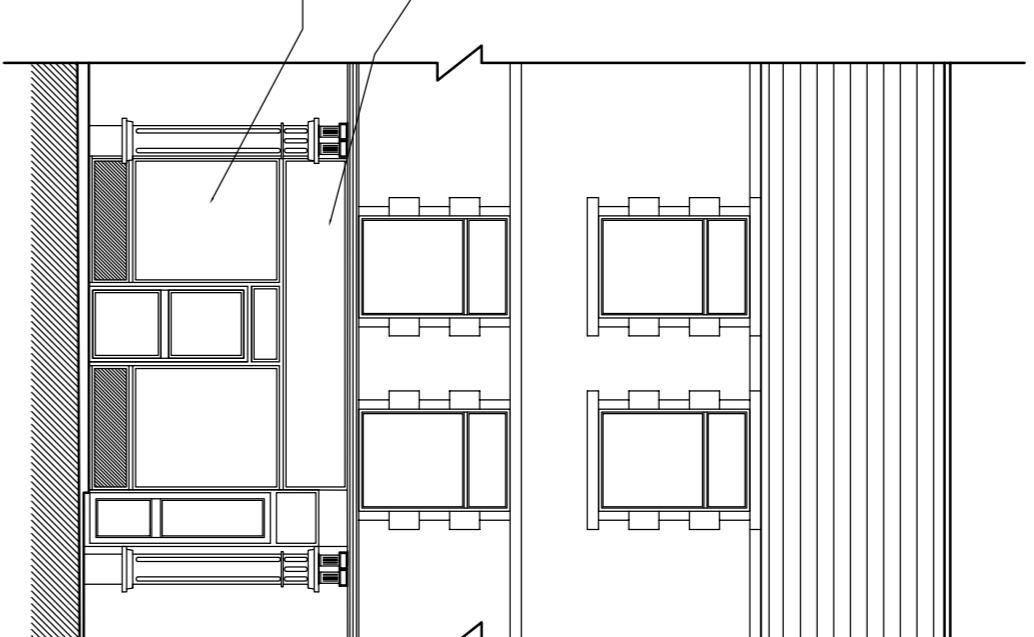
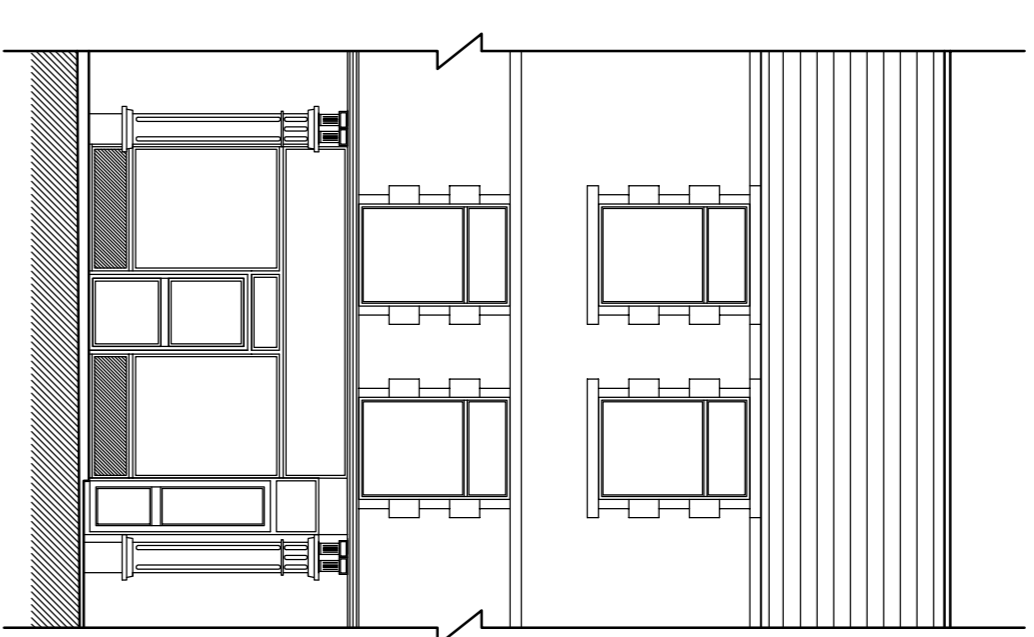
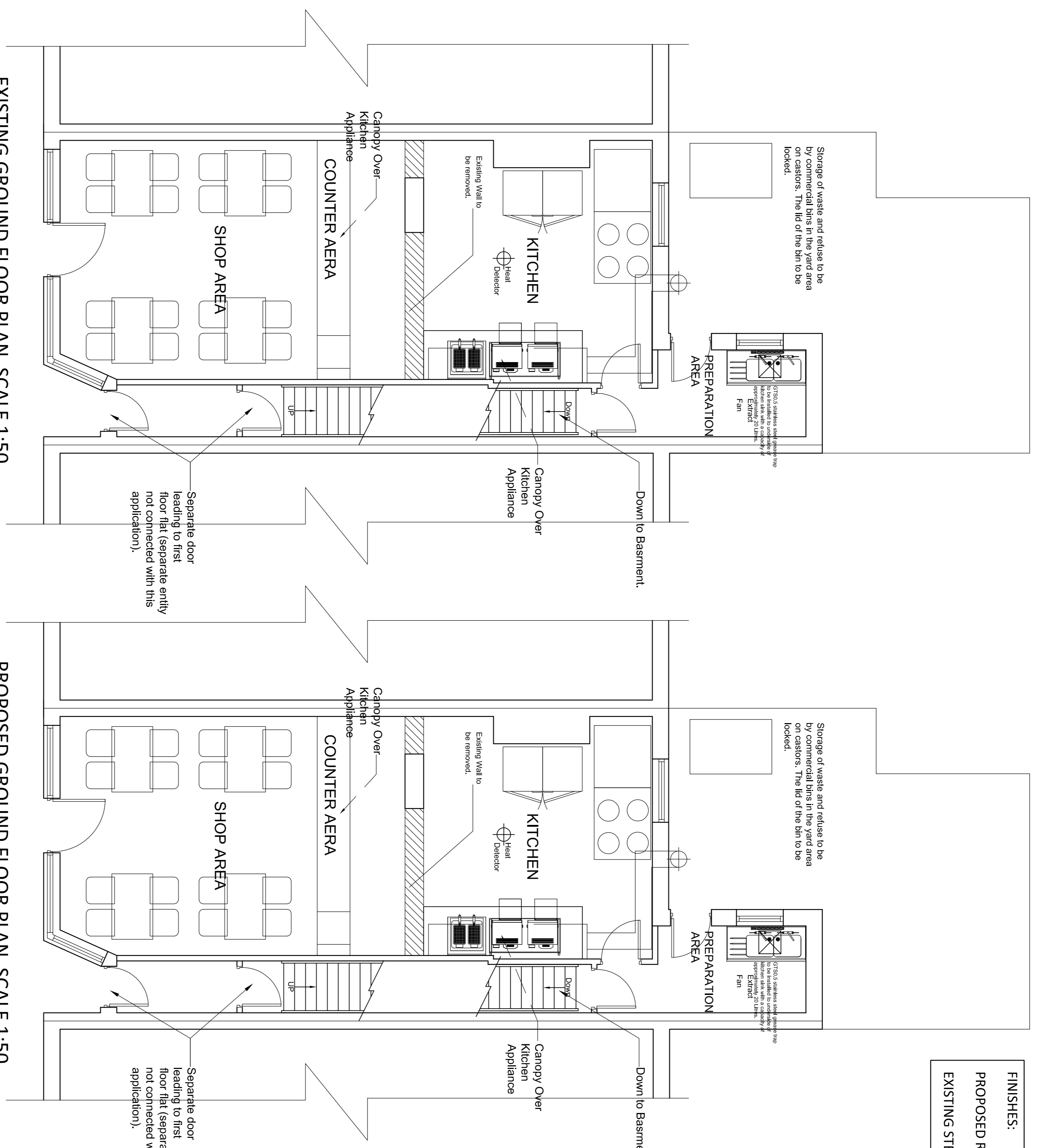

DAISYFIELD BUSINESS CENTRE
 SUITE 301
 APPLEBY STREET
 BLACKBURN
 LANCASHIRE
 BB1 3BL
 TEL | 01254 693922

CLIENT
 MR H MALIK

DRAWING TITLE
 EXISTING & PROPOSED PLANS & ELEVATIONS

PROJECT TITLE
 APPLICATION TO AMEND OPENING HOURS TO 12AM (SUN - THUR) AND 1AM (FRI - SAT) INCLUDING REMOVAL OF EXISTING ROLLER SHUTTERS AND REPLACEMENT WITH LINK -TYPE SHUTTERS AT:
 8 BURY ROAD, RAWTENSTALL, BB4 6AA

DRAWING STATUS		DWG No.
PLANNING DRAWING FOR APPROVAL		
DRAWING PATH	SCALE 1:50, 1:100	01
DATE 01/JUNE/2012	DESIGN	
DRAWN	DESIGN	REV C
PROJECT NO. LV/2012/06/02		

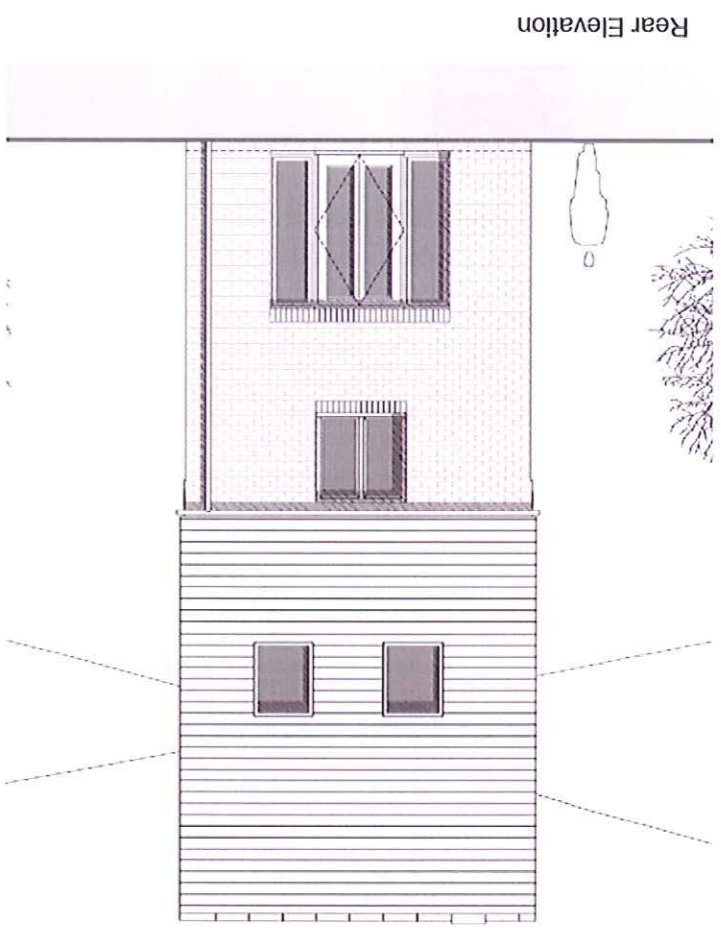

Rear Elevation



Front Elevation

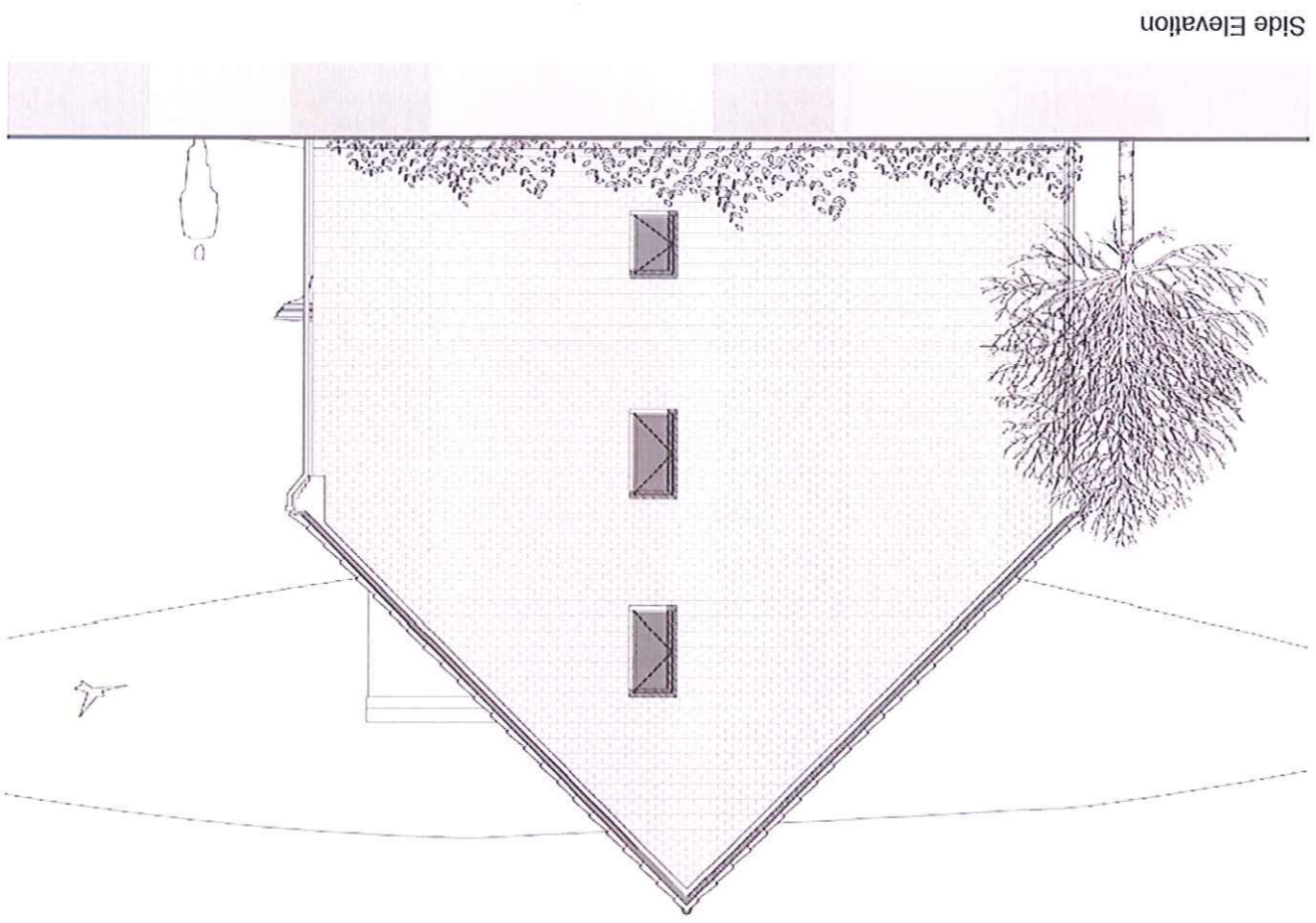

Side Elevation

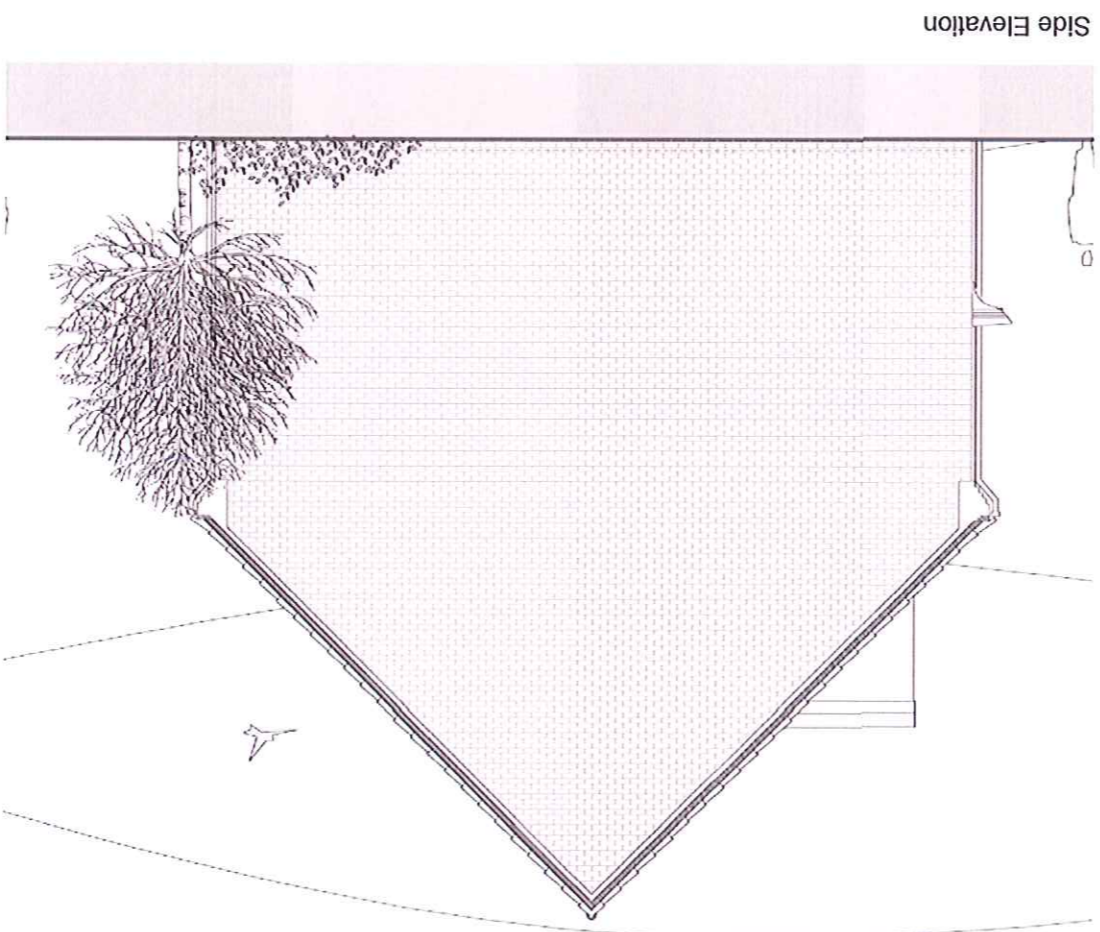

Side Elevation

calderpeel architects
 market court, 20-24 church street
 alltrincham, cheshire, WA14 4DW
 1.0161 929 7622 1.0161 929 7655
 calderpeel

Taylor Wimpey
 Holcombe Road
ELEVATIONS H1089 BRICK BUFF
 04.05.12 SM 1:100 @ A3
10082 (PI) 228 *

revision date drawn description

0 6 JUL 2012

www.calderpeel.com

X

www.calderpeel.com

20 12 / 27 5

0 6 JUL 2012

revision date drawn description

Taylor Wimpey
Holcombe Road

ELEVATIONS PD48 ART STONE

04.05.12 SM 1:100 @ A3

10082 (PI) 229 *

calderpeel architects
market court, 20-24 church street
altrincham, cheshire, WA14 4DW
L0161 929 7622 L0161 929 7655

calderpeel



Front Elevation

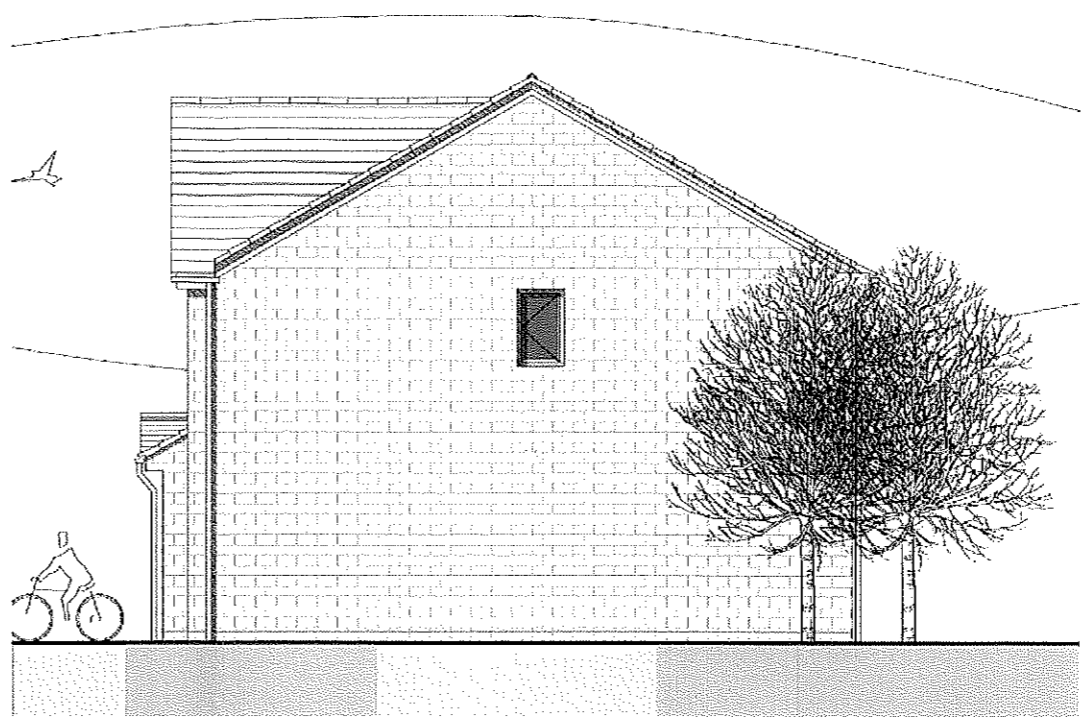

Side Elevation

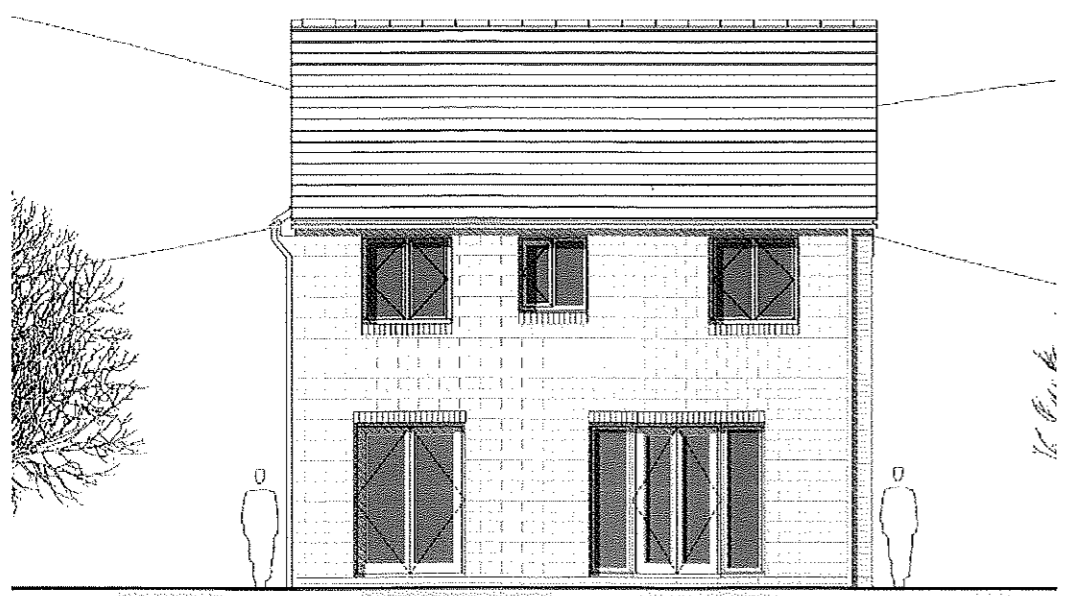

Rear Elevation

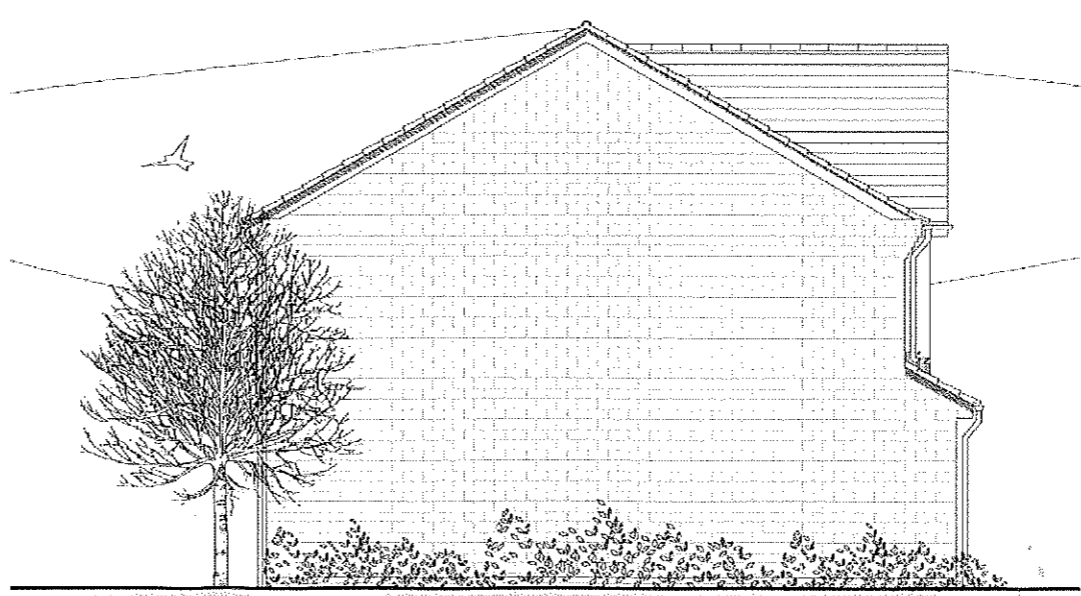

Side Elevation

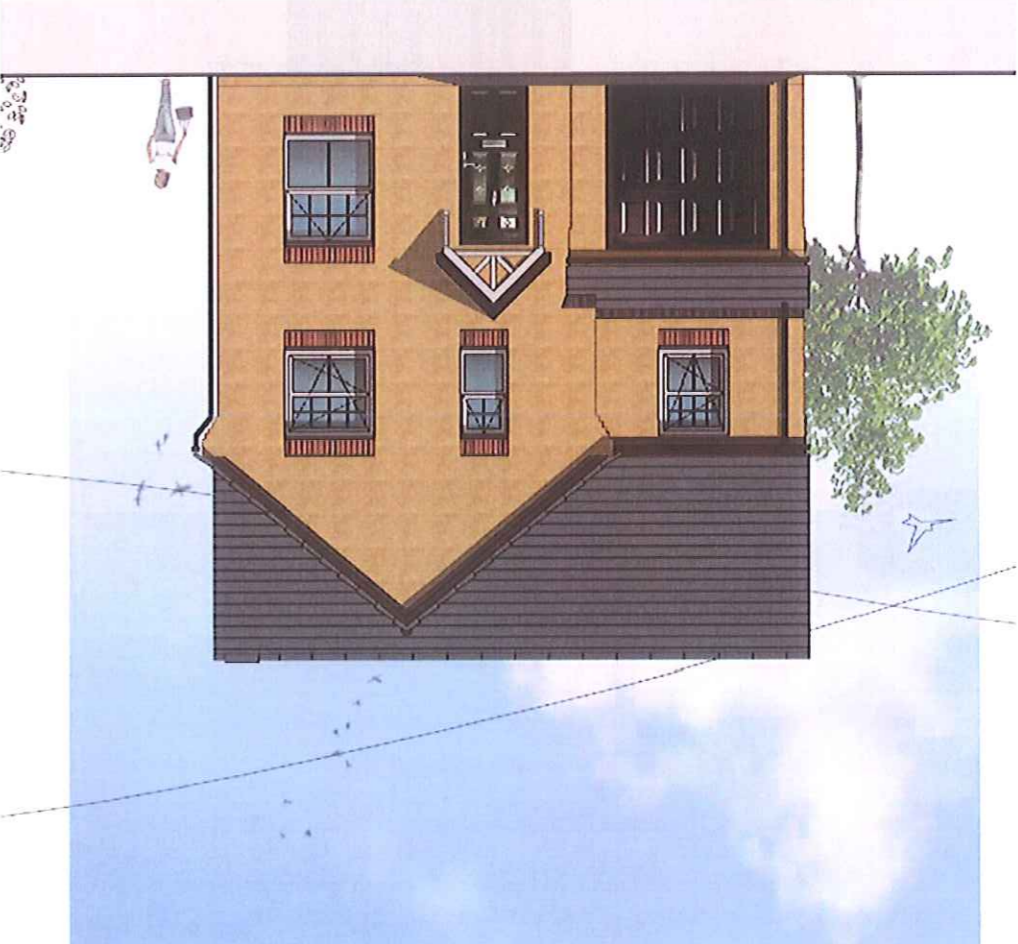

Front Elevation

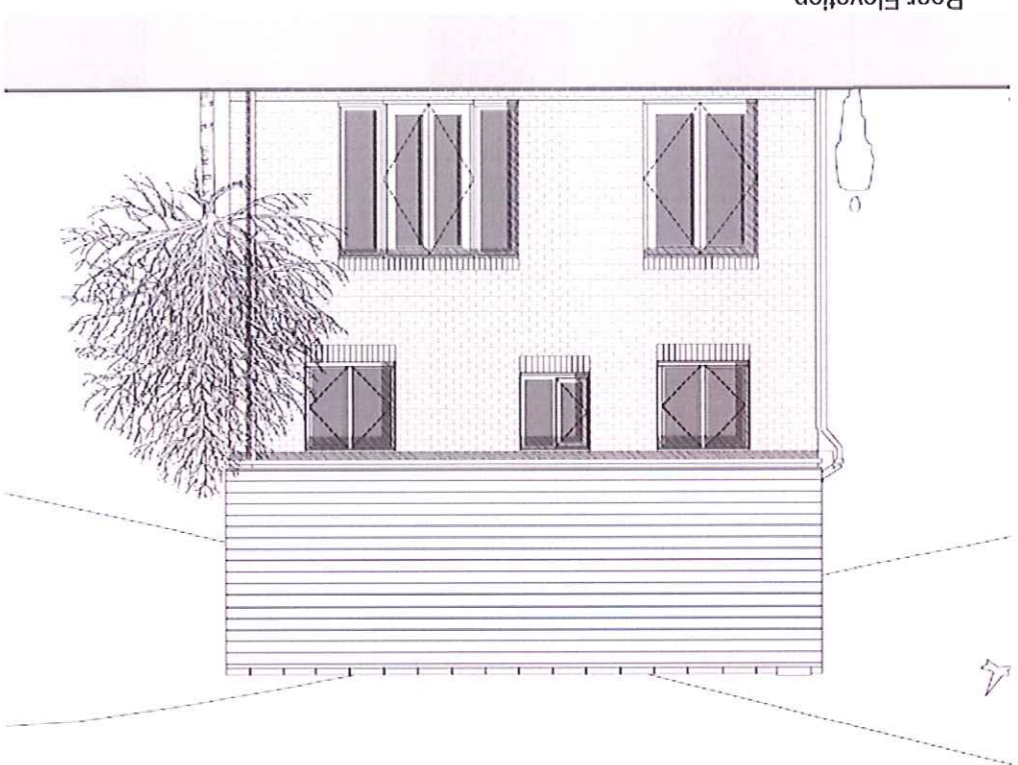

Rear Elevation

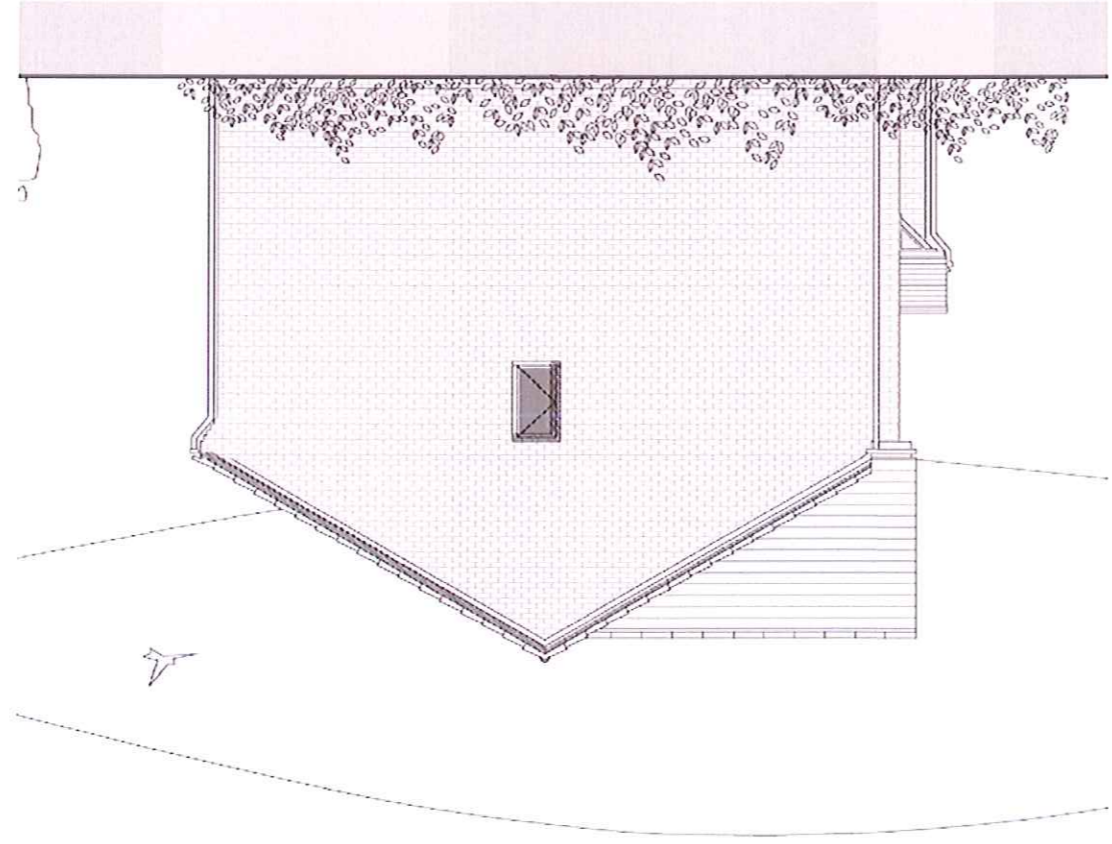

Side Elevation

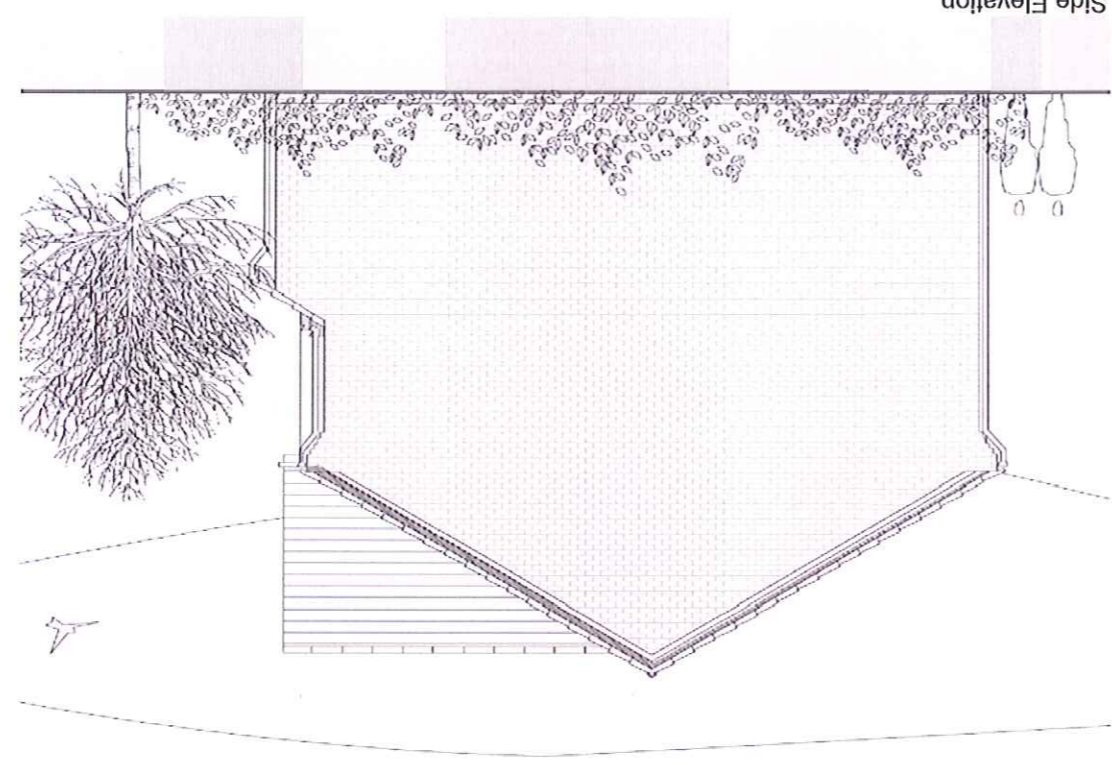

Side Elevation

revision	date	drawn	description

Taylor Wimpey
 Holcombe Road
ELEVATIONS PD48 BRICK BUFF
 04.05.12 SM 1:100 @ A3
10082 (PI) 230 *

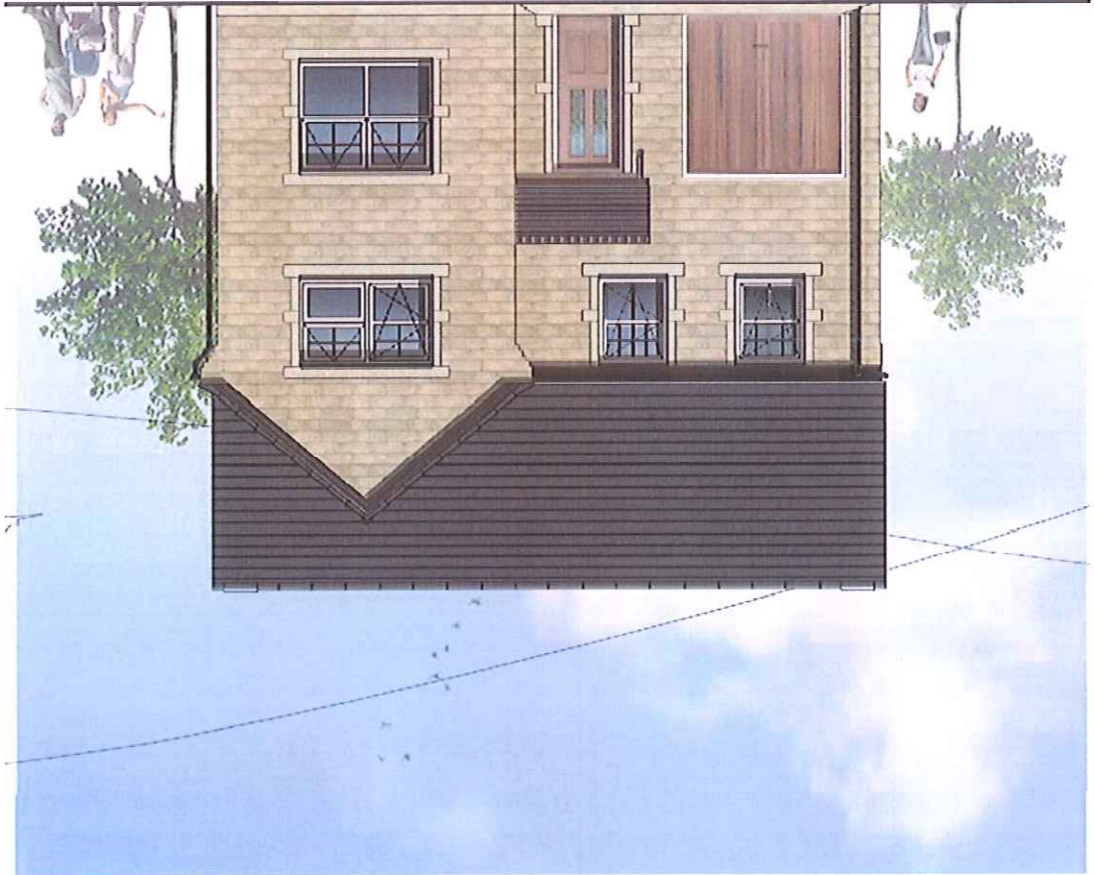

Front Elevation

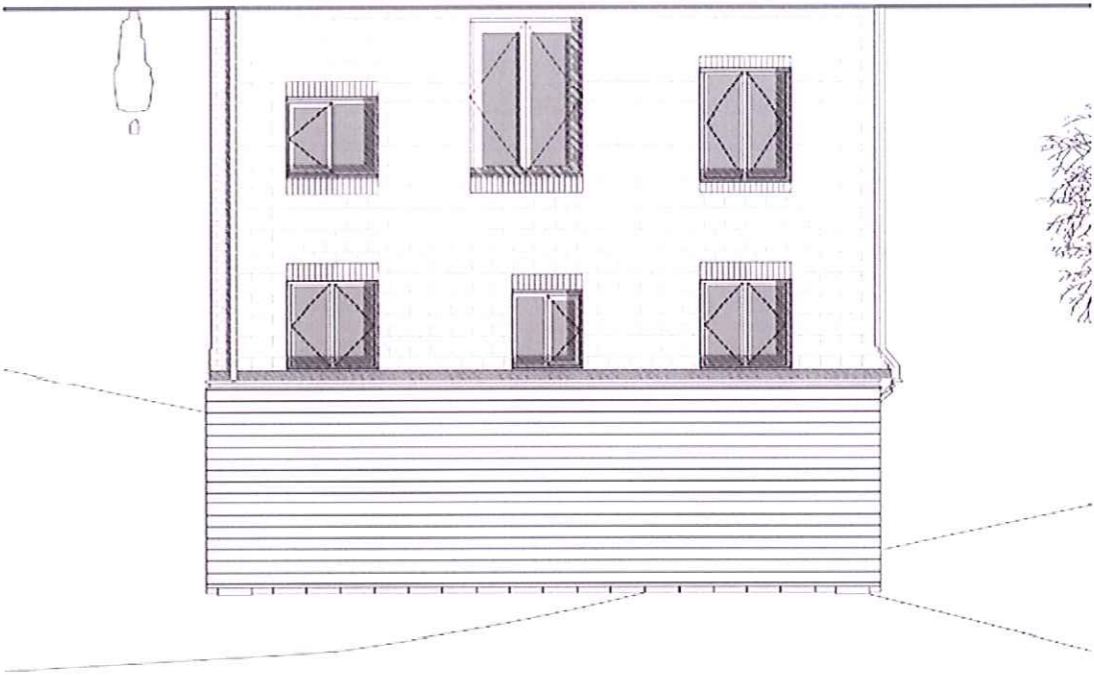

Rear Elevation

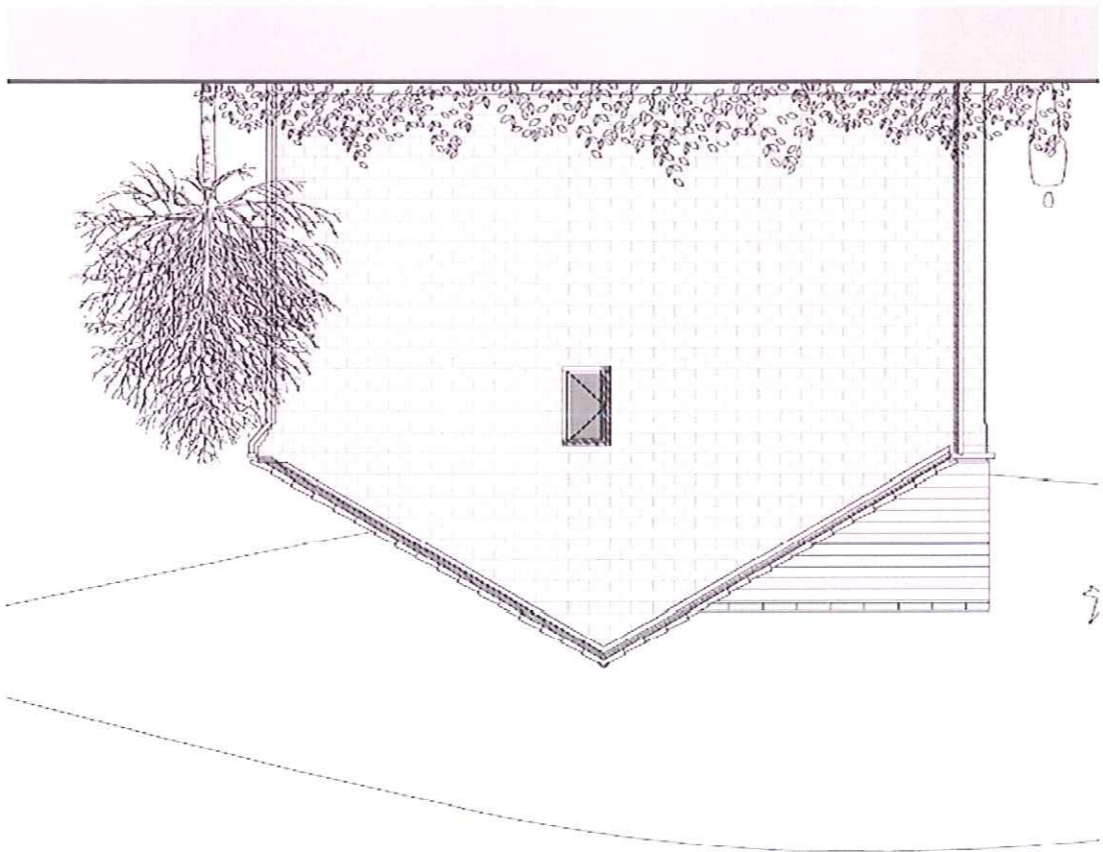

Side Elevation

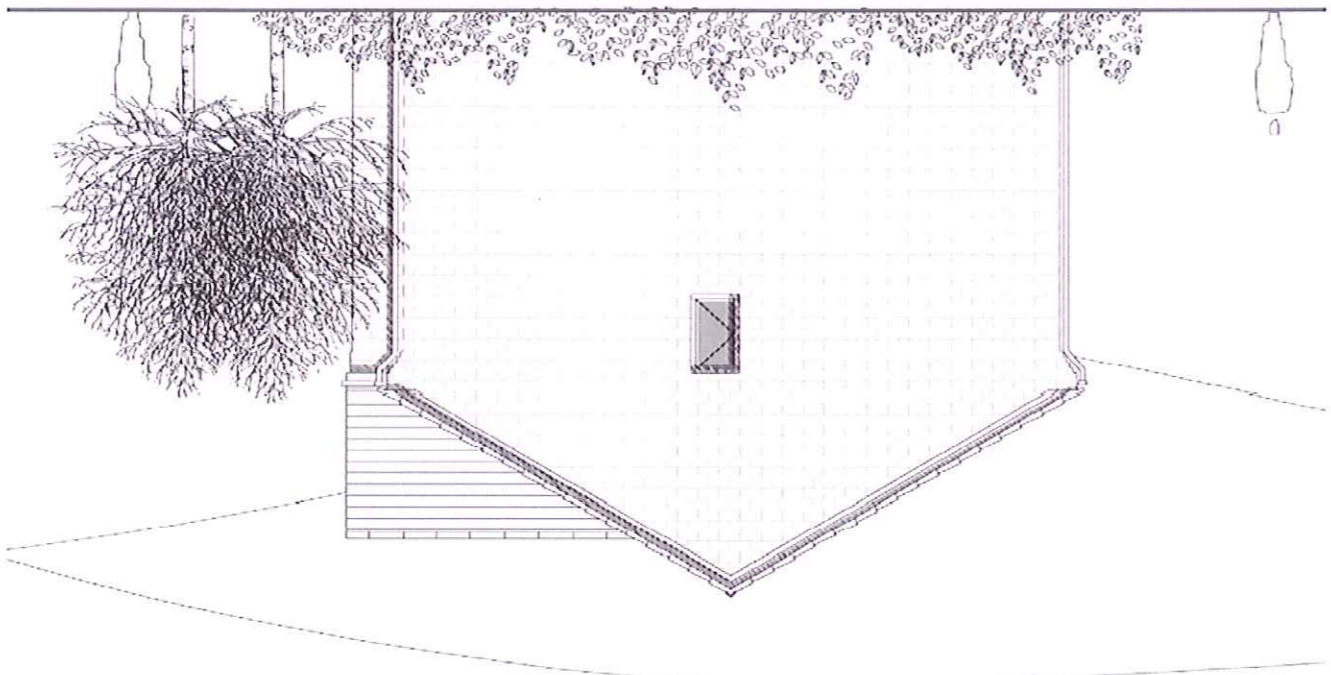

Side Elevation

revision	date	drawn	description

06 JUL 2012

www.calderpeel.com

Taylor Wimpey
 Holcombe Road
ELEVATIONS PD410 ART STONE RIVER
 02.05.12 CP 1:100 @ A3
10082 (PI) 231 *

calderpeel architects
 market court, 20-24 church street
 allinham, cheshire, WA14 4DW
 0161 929 7622 0161 929 7655

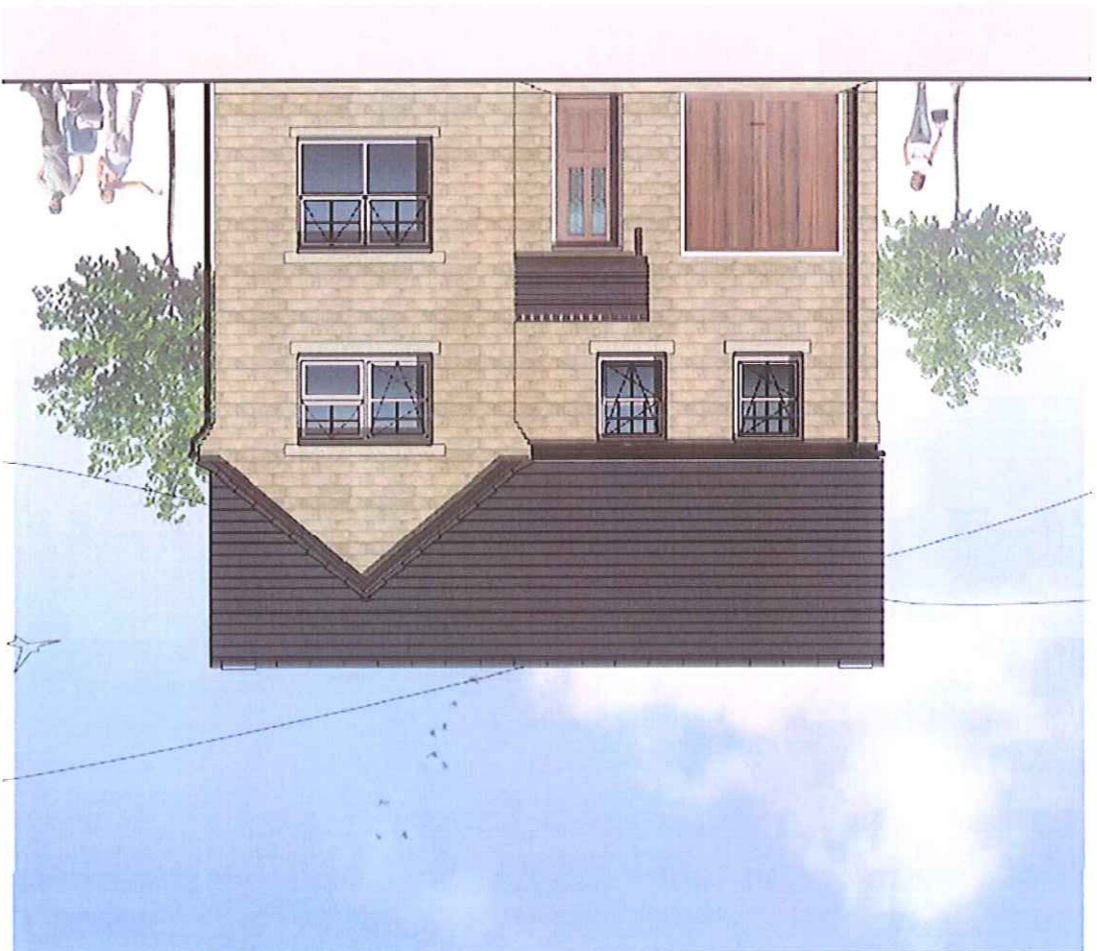

Front Elevation

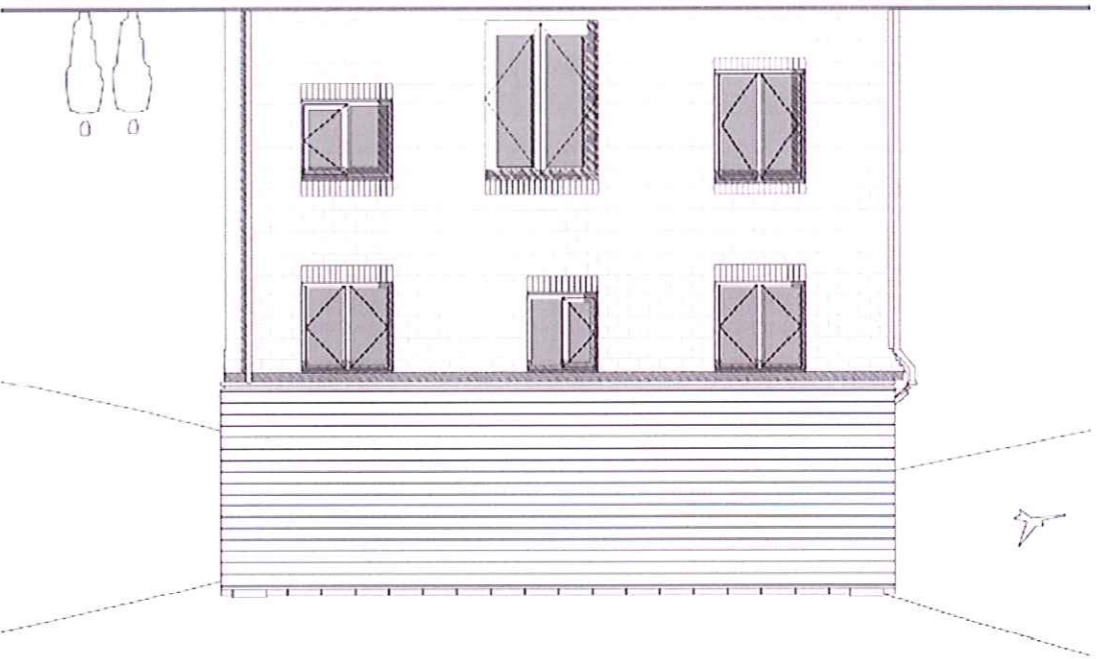

Rear Elevation

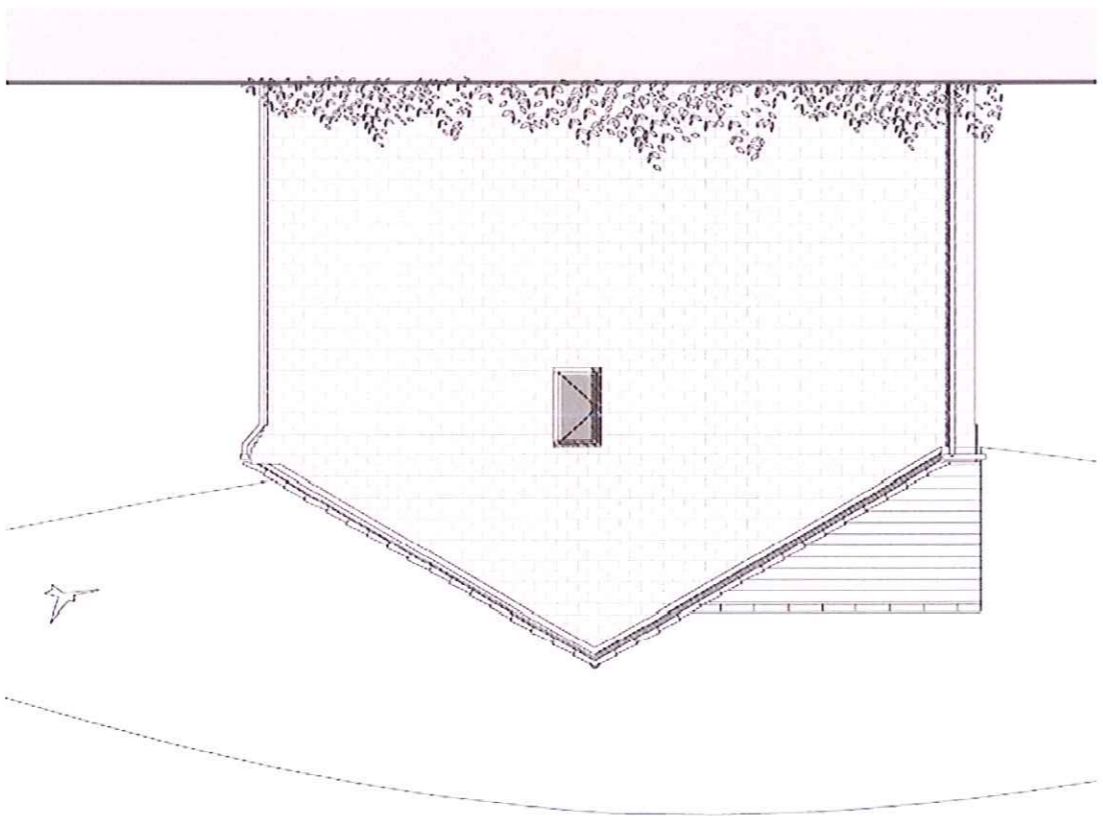

Side Elevation

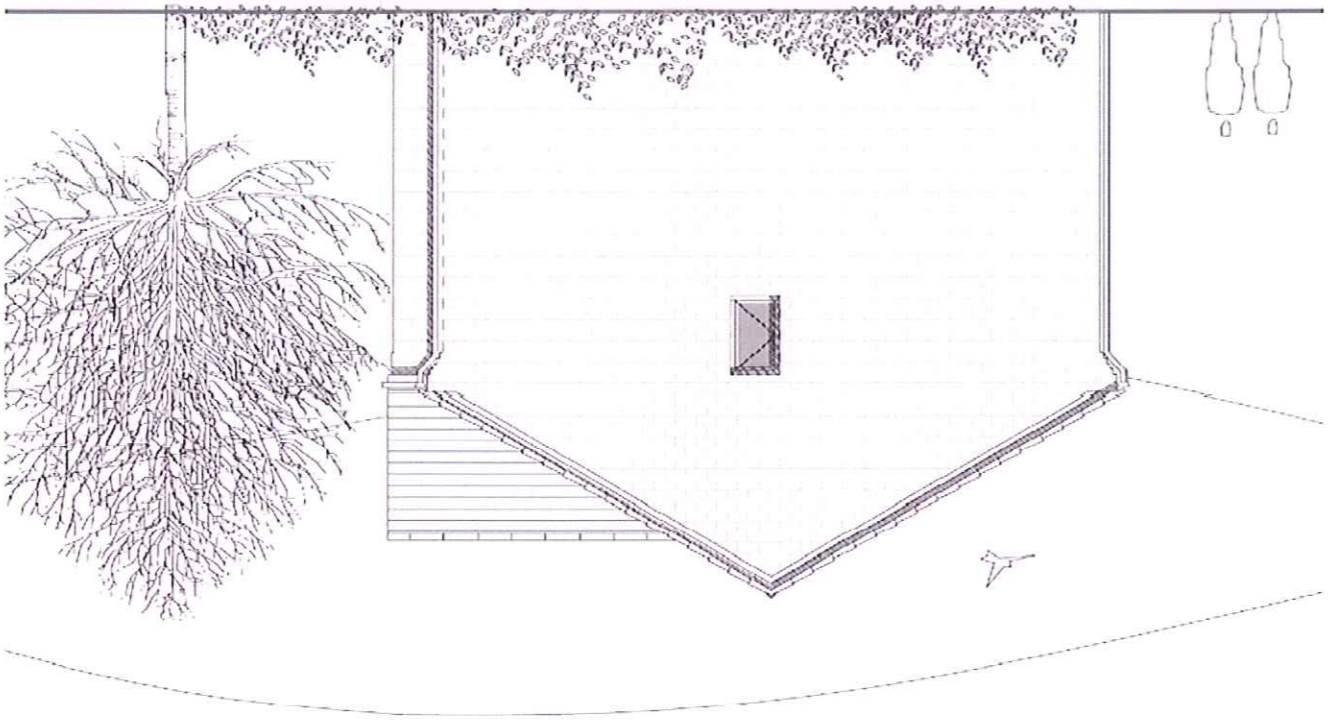

Side Elevation

revision date drawn description

Taylor Wimpey
 Holcombe Road
ELEVATIONS PD410 ART STONE
 02.05.12 CP 1:100 @ A3
10082 (PI) 232 *

www.calderpeel.com

calderpeel architects
 market court, 20-24 church street
 allinham, cheshire, WA14 4DW
 1.0161 929 7622 1.0161 929 7655
 calderpeel

Rear Elevation

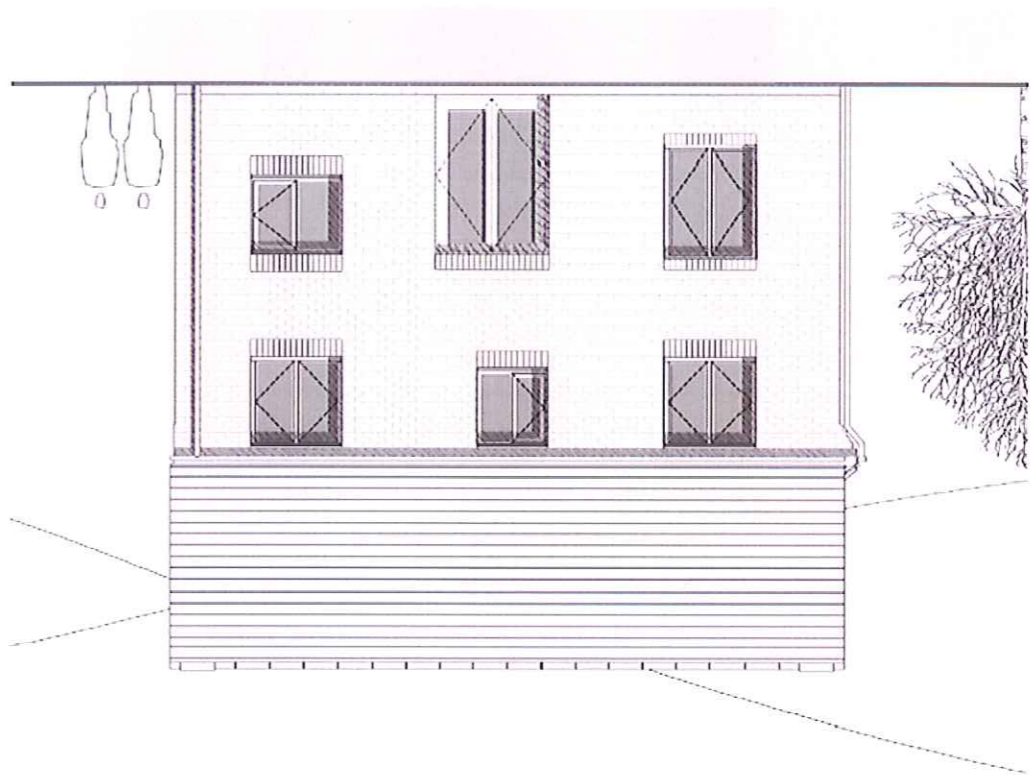

Front Elevation



Side Elevation

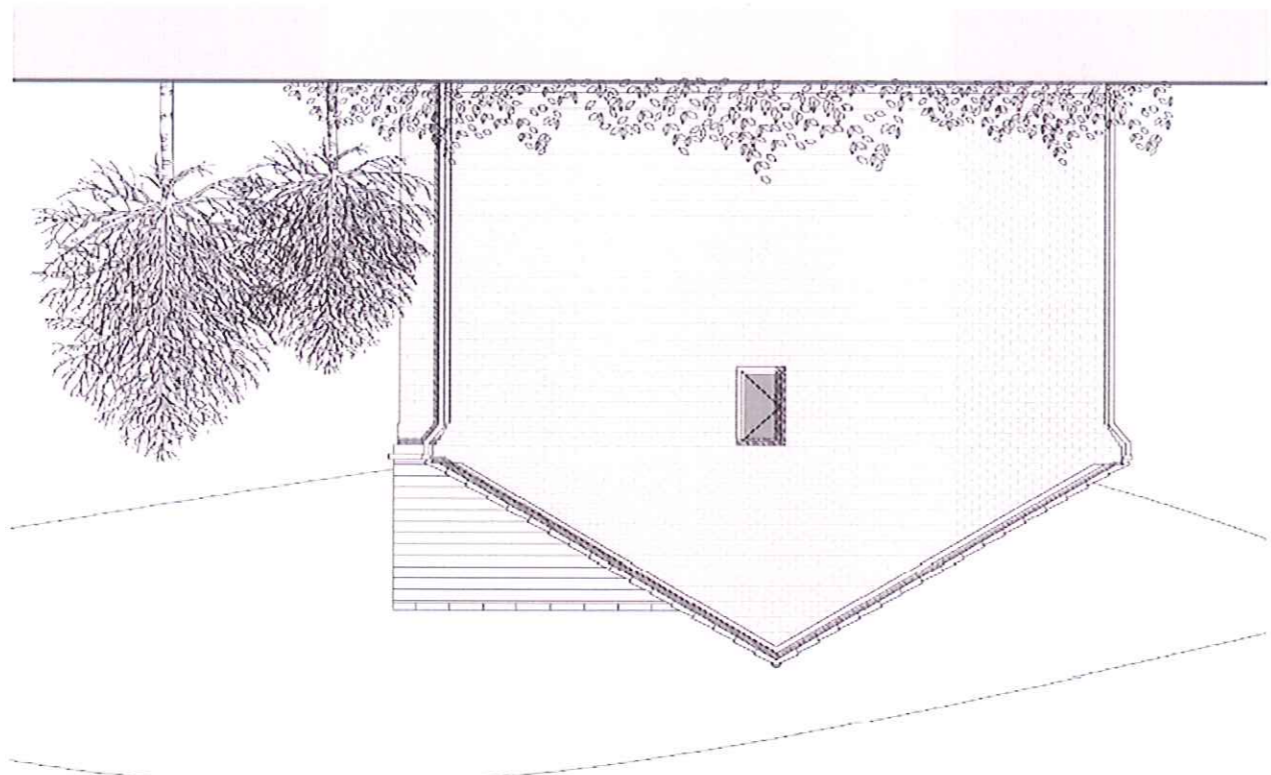

Side Elevation

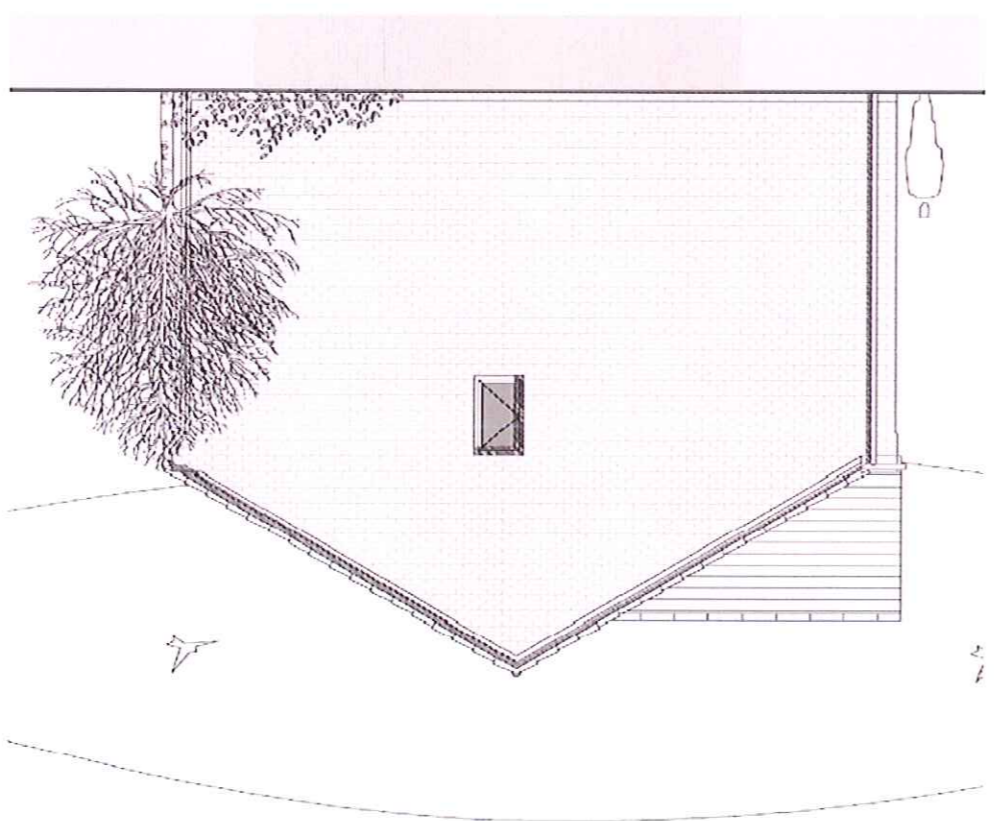

calderpeel architects
market court, 20-24 church street
altonham, cheshire, WA14 4DW
1.0161 929 7622 1.0161 929 7655

Taylor Wimpey
Holcombe Road
ELEVATIONS PD410 BRICK BUFF
02.05.12 CP 1:100 @ A3
10082 (PI) 233 *

revision date drawn description

06 JUL 2012

www.calderpeel.com

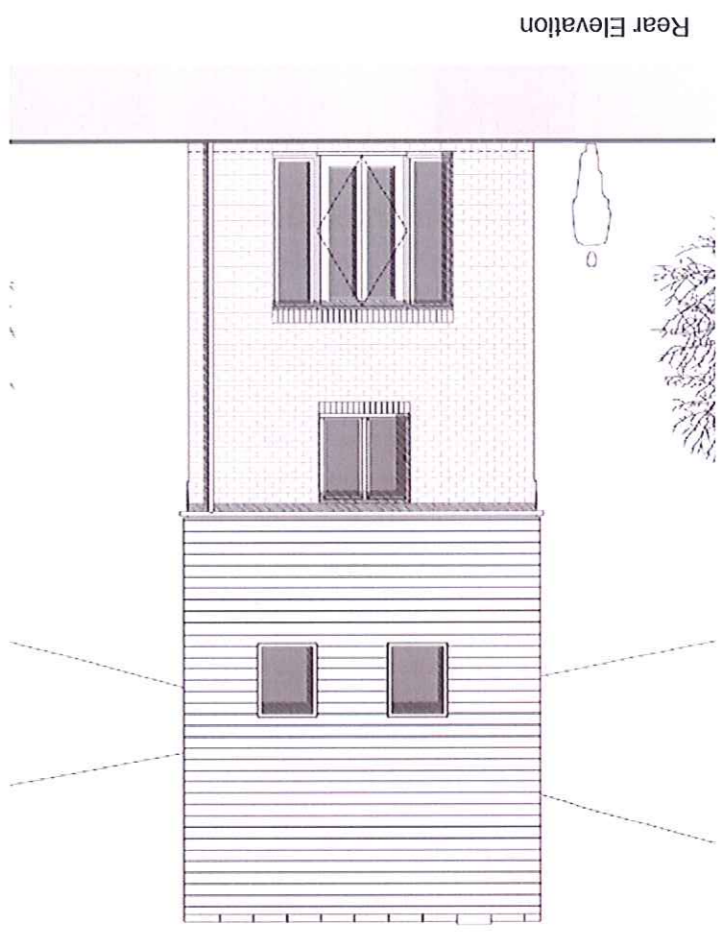

Rear Elevation



Front Elevation

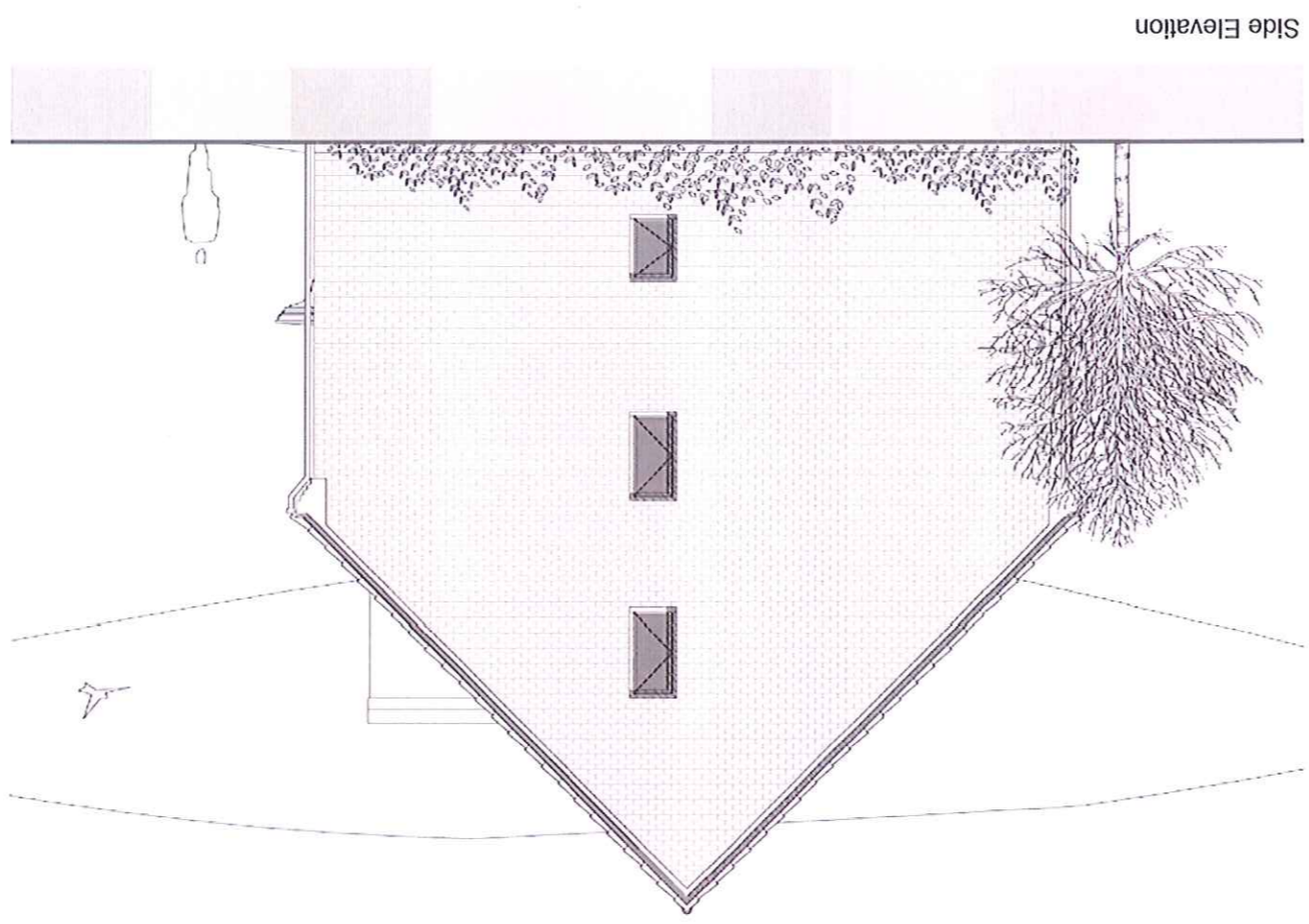

Side Elevation

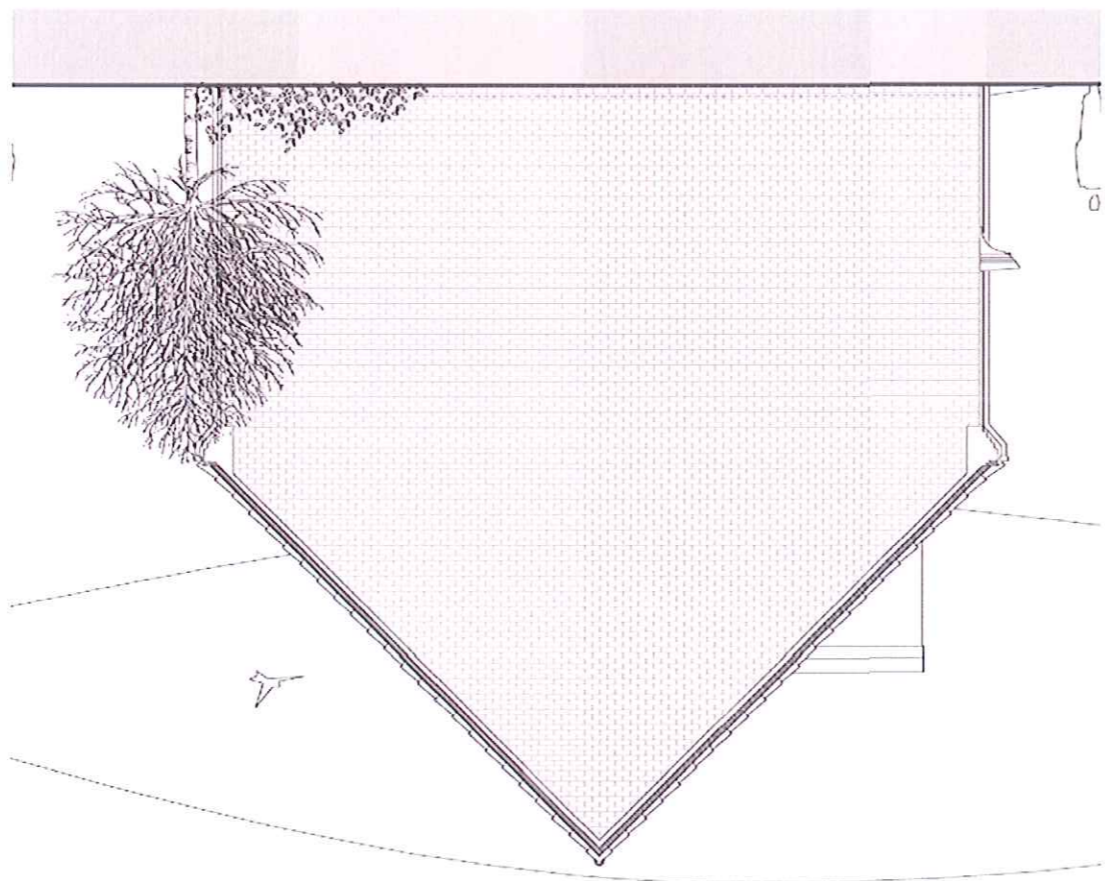

Side Elevation

calderpeel architects
 market court, 20-24 church street
 alfreton, cheshire, WA14 4DW
 1.0161 929 7622 1.0161 929 7655

Taylor Wimpey
 Holcombe Road
ELEVATIONS H1089 BRICK BUFF
 04.05.12 SM 1:100 @ A3
10082 (PI) 228 *

revision date drawn description

06 JUL 2012

www.calderpeel.com